

Rhineland High School Seniors Class of 1923

Rhineland, Wisconsin

This document was scanned from the original Rhineland High School yearbook from 1923. Only the seniors from the yearbook have been scanned and an index of the Senior Class has been added for your ease in finding the picture in the yearbook.

Rhineland High School Seniors Class of 1923 Index

First Name	Last Name	Page Number
Vivian	Abbey	11
Helen	Anderle	7
Eva	Asmundsen	3, 11
Eileen	Barber	8
Myra	Beaulieu	8
Vivian	Bonnie	12
Leanore	Bullian	6
Beatrice	Butolph	10
Walter	Christensen	9
Mae	Clancy	8
Ethel	Connors	5
Earl	Cooley	4
Cora	Counter	9
Norman	Danner	4
Ethel	Davis	10
Edith	Edlund (deceased)	13
Agda	Erickson	11
Frank	Erlitz	7
George	Freeborn	7
Esther	Gelinne	9
Alice	Ginzl	12
Alvin	Hall	12
Albin	Johnson	5
Arthur	Johnson	11
Elna	Johnson	5
Eugene	Kabel	5
Frances	Kramer	6
Lela	Kupper	10
Melvivn	Larson	9
Elmer	Leavitt	5
Dorothy	Lewis	4
James	Lytle	6

First Name	Last Name	Page Number
Charles	McIndoe	4
Clara	McLaughlin	9
Mary	Nelson	7
Ruth	Noble	8
Edna	Nylund	4
Lillian	O'Donnell	6
Walter	Pautz	11
Herbert	Peter	8
Raymond	Peterson	9
Helen	Phileo	3, 7
Helen	Reed	4
Harold	Rogers	10
Irving	Ross	3, 10
Fidellis	Shorey	3, 12
Louise	Snaith	5
Doris	Snyder	7
Hollis	Thayer	11
Kenneth	Thorpe	8
Mabel	Vickman	12
Eloise	Vlasak	6
Francis	Wals	6
Helen	Wilde	3 10,
Helen	Zutz	12

SENIORS

Class Officers

President	- - - - -	Irving Ross
Vice-President	- - - - -	Fidellis Shorey
Treasurer	- - - - -	Eva Asmundsen
Valedictorian	- - - - -	Helen Wilde
Salutatorian	- - - - -	Helen Phileo

CHARLES McINDOE
"Chas."

"I'd rather be bad than com-
 mon-place."
 Junior Play 3, Football 4,
 Capt. Senior Indoor Baseball 4,
 Basketball 4.

DOROTHY LEWIS
"Dot"

"The very room, coz she was in,
 Seemed warmed from floor to
 ceilin'."

HELEN REED
"Pat"

"And when she danced—oh
 Heaven! her dancing!"
 Basketball 1, 2, Literary So-
 ciety 1, Senior Play.



EARL COOLEY
"Coolie"

"We grant that though he had
 much wit,
 He was very shy of using it."
 Hodag Staff 4.

NORMAN DANNER
"Inch"

"Young fellows will be young
 fellows."
 Hodag Staff 4.

EDNA NYLUND
"Ed"

"As fair as was her sweet bodie
 Yet fairer was her mind."

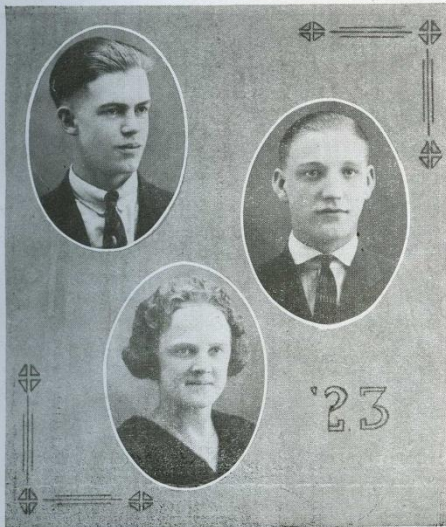



ELNA JOHNSON
"El"

"Thou hast the sweetest face I
ever looked on;
Sir, as I have a soul, she is an
angel."

ELMER LEAVITT
"Levi"

"If silence were golden, he'd be
in the poor-house."
Vice-Pres. Debating Circle 3,
4, Pres. Hi-Y Club 4, Hodag
Staff 4, Capt. Debating Team 4,
Football 4, "R" Club 4, Senior

ETHEL CONNORS
"Echo"

"When sweetness beams from
lovely creatures,
The Gods may count us lucky
creatures."
Prom Committee 3, Hodag
Staff 4.

EUGENE KABEL
"Speed"

"Let us have wine and women,
mirth and laughter,
Sermons and soda water the
day after."

Literary Societ 1, 2, 3, De-
bating Circle 3, 4, Junior Play
3, Glee Club Play 4, Glee Club
4, Get Rich Quick Wallingford
2, Baseball 1, Senior Play.

ALBIN JOHNSON
"Pat"

"I'm a stranger here, Heaven
is my home."

Football 2, 3, 4, Basketball
3, 4, "R" Club 4, Debating Cir-
cle 1.

LOUISE SNAITH
"Lou"

"And that smile like sunshine
dart

Into many a sunless heart,
For a smile of God thou art."
Basketball 1, 2.



ELEANORE BULLIAN
"Honor Bill"

"Some think that school was
 made for fun and frolic. And
 so do I."
 Basketball 1, 2, 3, Literary
 Society 1, 2, Glee Club 2, 3,
 Trusty Scouts 4, Senior Play.

FRANCES KRAMER
"Fran"

"She cops the berries."

JAMES LYTLE
"Jimmy"

"He's a mean love-makin'
 heart-breakin' man."

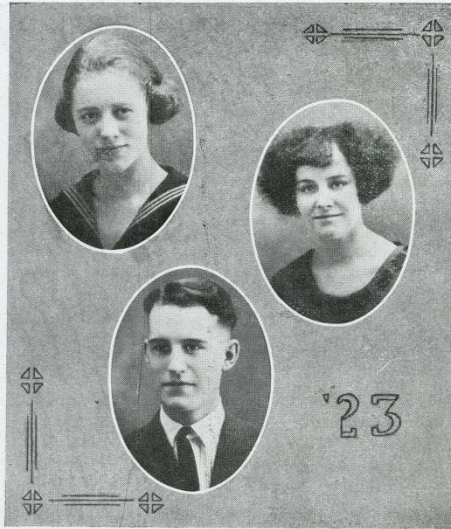

ELOISE VLASAK
"Loy"

"She studies, recites, and acts
 just as she should;
 Oh, don't you wish all the rest
 of us would?"
 Basketball 1, 2.

LILLIAN O'DONNELL
"O'Dee"

"To see her is to love her,
 And to love but her forever."
 Basketball 1, 2, 3, Senior
 Class Stunt 4.

FRANCIS WALS
"Sody"

"He is the very embodiment of
 a real friend and a man."

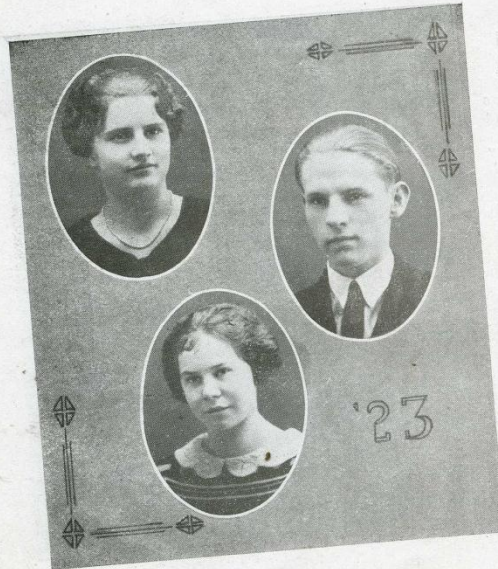

HELEN PHILLEO
"Happy"

"If she will, she will
You may depend on it;
If she won't, she won't,
That's an end on it."
Prom Committee 3, Hodag
Stag 4, Commencement Com-
mittee 4.

GEORGE FREEBORN
"Bud"

"You may know me by my
happy-go-lucky air."
Basketball 4.

HELEN ANDERLE
"Andy"

"Gaze into her eyes and you'll
see an angel.
Gaze a little longer and you'll
see an imp."
Prom Committee 3, Hodag
Staff 4, Commencement Com-
mittee 4.

FRANK ERLITZ
"Early"

"All great men are dead, and
I'm not feeling well."
"R" Club 4, Glee Club 4, De-
bating Circle 2, 3, 4, Football
3, 4, Senior Play.

MARY NELSON
"Nel"

"Tried and true."
District Typing Contest 3.

DORIS SNYDER
"Dodo"

"A quiet maiden intent upon
her work,
We know that her duties she
will never shirk."

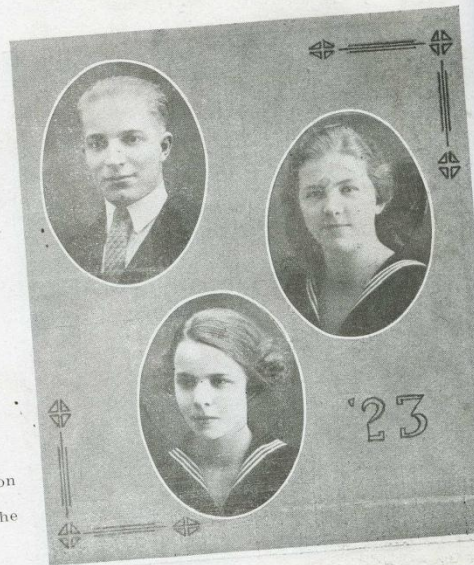

KENNETH THORPE
"Ken"

"He's just like Rudolph Valentino,
He combs his hair with vaselino."

MYRA BEAULIEU
"Midge"

"The gladness of the gladness,
and the sadness of the sadness,
has nothing on the madness of
the madness when she's mad."

MAE CLANCY
"Pete"

"Winning is her way
And pleasant is her smile.",
Hodag Staff 4.

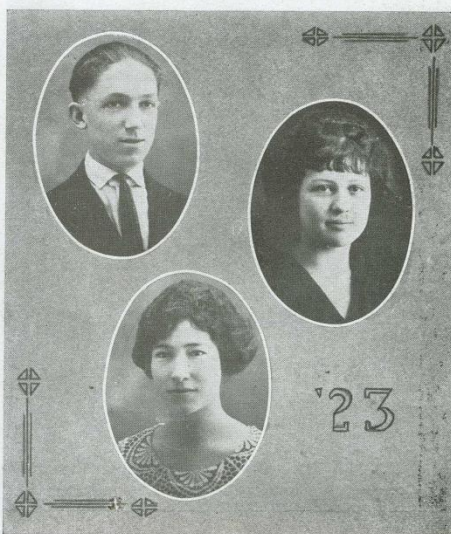

HERBERT PETER
"Pete"

"The thickest thinker that
ever thunk."

In Mercer High School: Vice-
Pres. Cloverleaf Society 1, 2,
Assistant Editor Tiny Clover-
leaf 1, Pres. of Cloverleaf So-
ciety 3.

In R. H. S.: Hodag Staff 4.

EILEEN BARBER
"Bab"

"She's not a flower,
She's not a pearl,
But she's an all-round good
girl."

Literary Society 1, 2, Basket-
ball 1, 2.

RUTH NOBLE
"Rufus"

"An exception to the rule that
thought mars beauty."

Literary Society 2, Junior
Play 2, 3, Glee Club 3, 4, De-
bating Circle 3, 4, Glee Club
Play 4, Senior Play.





WALTER CHRISTENSEN
"Christy"

"Everybody's business is his business, and his business is everybody's."
Glee Club 3, Literary Society 3, Indoor Baseball 4.

CORA COUNTER
"Dimples"

"The lass with the bonnie blue eyes."

RAYMOND PETERSON
"Drobs"

"Have a good time while you're living for you'll be a long time dead."

Football 3, 4, Sec. and Treas. "R" Club 4.

CLARA McLAUGHLIN
"Micky"

"Who said a worker couldn't have fun,
She's always there when it comes to a pun."

ESTHER GELINNE
"Beanza"

"A quiet thoughtful lass,
She is a credit to our class."

MELVIVN LARSON
"Mike"

"Beware! I may do something sensational yet."



LELA KUPPER
"Billie"

"A ready smile—a helping hand
A soul that strengthens friend-
ship's band."
Literary Society 2, Prom
Committee 3, Hodag Staff 4.

HELEN WILDE
"Dot"

"Amiability plus student activi-
ties — Helen Wilde."
Glee Club 1, 2, 3, 4, Literary
Society 1, 2, Debating Circle 2,
3, 4, Junior Play 3, Glee Club
Play 4, Valedictorian, Trusty
Scouts 4, Girl Scouts 2, 3, Bas-
ketball 1, 2, Debating Team
2, 3.

IRVING ROSS
"Irv"

"He ruleth all the roost."
Pres. Class of '23, Pres. De-
bating Circle 4, Editor of Ho-
dag, Manager of Junior Prom
3, Sec. and Treas. R. H. S. Ath-
letic Ass'n 4, Debating Team 4,
Debating Circle 2, 3, 4, Mgr.
Freshman-Sophomore Party 2.



ETHEL DAVVIS
"Davy"

"Be thine own self always, and
thou are lovable."
Cadillac High School 1, 2, 3,
R. H. S. Girls Glee Club 4,
Senior Play.

HAROLD ROGERS
"Rog"

"I can get dates enough—gee!
Do the girls love my bus or
me?"
Debating Circle 2, 3, 4, De-
bating Circle Play 2, Basketball
ing Team 4, Senior Play.

BEATRICE BUTOLPH
"Bea"

"On one she smiled, and he was
blest."
Glee Club 2, 3, 4, Literary
Society 1, 2, Basketball 1, 2,
Junior Play 2, Glee Club Play
4, Senior Play.



EVA ASMUNDSEN
"Shorty"

"She stoops for nothing but the door."
 Literary Society 2. Birds Christmas Carol 1. Sec. and Treas. Class of '23, Prom Committee. Thrift Bank Cashier 4, Hodag Staff 4.

WALTER PAUTZ
"Pautz"

"A man of silence is a man of sense."
 Basketball 1, 2, 3, 4, Capt. Basketball 4, 'R' Club 4.

VIVIAN ABBEY
"Viv"

"A cheerful giver of smiles."
 Literary Society 2.



AGDA ERICKSON
"Duffy"

"I'll speak with a monstrous little voice."

HOLLIS THAYER
"Straw"

"Youth should be a savings bank."
 Debating Circle 3, Junior Play 3, Bank Cashier 4, Senior Play.

ARTHUR JOHNSON
"Olie"

"I pretend to despise the girl but oh, how I love that fair sex."
 Glee Club 4, Glee Club Play 4.





HELEN ZUTZ
"Hon"

"She'll dance and sing and study some,
And all her days with joy will hum."
Literary Society 2, Basketball 3, Prom Committee 3, Hodag Staff 4.

ALVIN HALL
"Alp"

"The one great joy in life he sees,
Is tickling the ivories."
Mgr. Athletic Ass'n 4, H. S. Orchestra 3, Senior Class Stunt 4.

VIVIAN BONNIE
"Viva"

"Full of life—full of fun."

MABEL VICKMAN
"Meb's"

Sincerity her way to heaven."
Mementos 3, Chairman Athletic Committee 4, Committee for Class Play 4, Senior Class Stunt 4, Prom Committee 3, Senior Play.

FIDELIS SHOREY
"Fid"

"He never flunked and he never lied,
I reckon he never knowed how."
Vice-Pres. Class of '23, Capt. Basketball 4, Football 2,3, 'R' Club 4.

ALICE GINZL
"Kid"

"This lass so neat, with smile so sweet,
has mischief in her still."

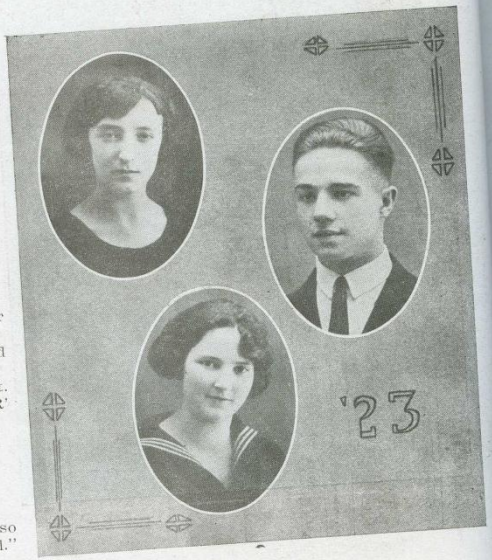



'23

EDITH EDLUND

"Whom the Gods love die
young." was said of you.

DECEASED, MARCH, 1923

The portrait is an oval-shaped black and white photograph of a young woman with light-colored hair, wearing a light-colored dress. The portrait is centered within a rectangular frame. The frame is decorated with four sets of decorative symbols, each consisting of a diamond shape with a vertical line through it, positioned at the top-left, top-right, bottom-left, and bottom-right corners. The number '23' is printed in a stylized font to the right of the portrait.