

1924?

B  
GZ902  
.P94  
H6  
Mss.  
Sec.

# PLAT BOOK

OF



## PRICE COUNTY, WISCONSIN

Published by

W.W. HIXSON & CO.

Rockford, Illinois



Solid color  represents sales of the year  
Cross hatched  represents inspections of the year  
Color scheme is as follows.

1926 Green

1927 Black

1928 Red

1929 Yellow

1930 Blue

1931 Green

and repeat as above



# T.34N. SPIRIT R.3E.

PRICE

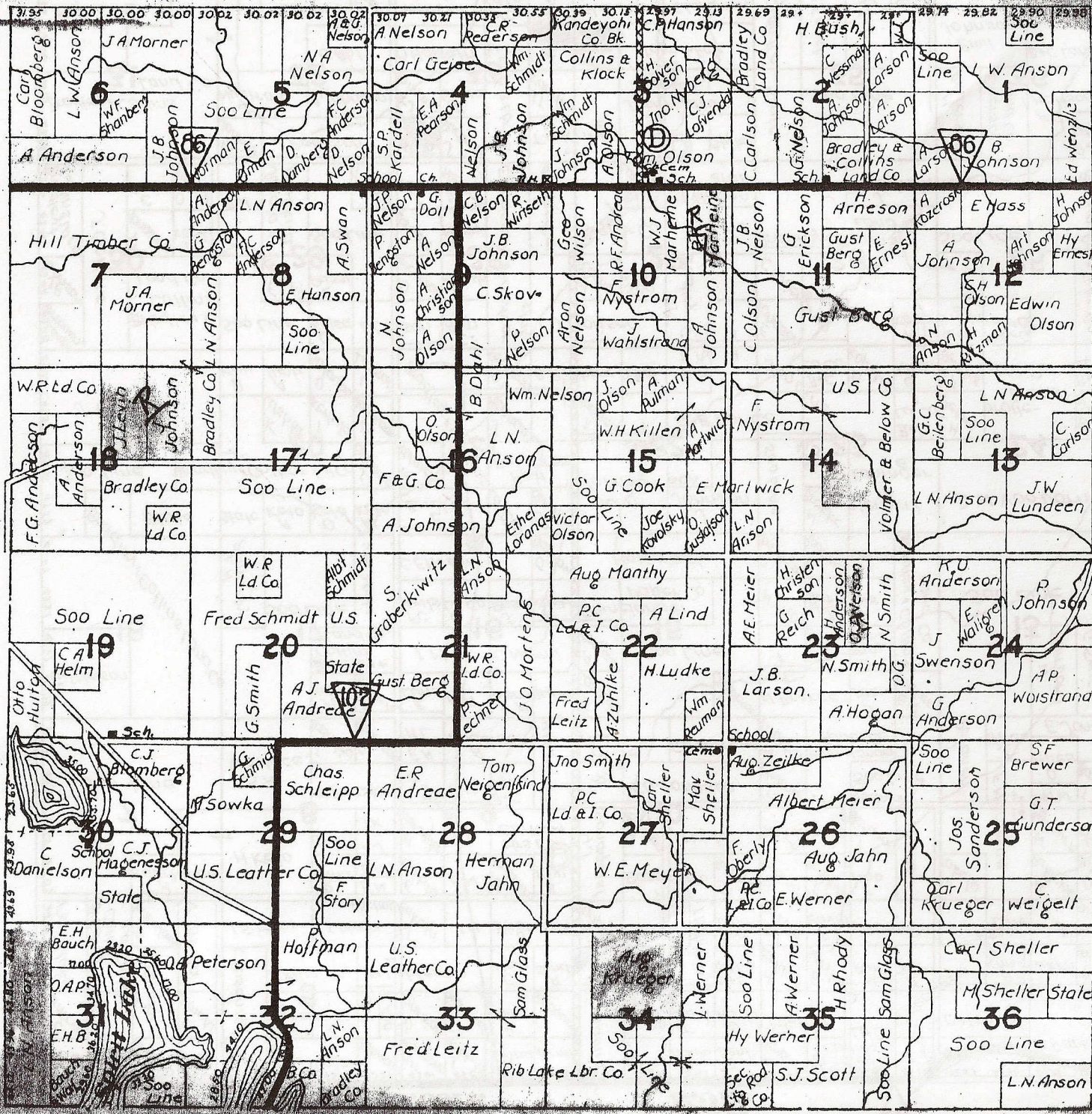



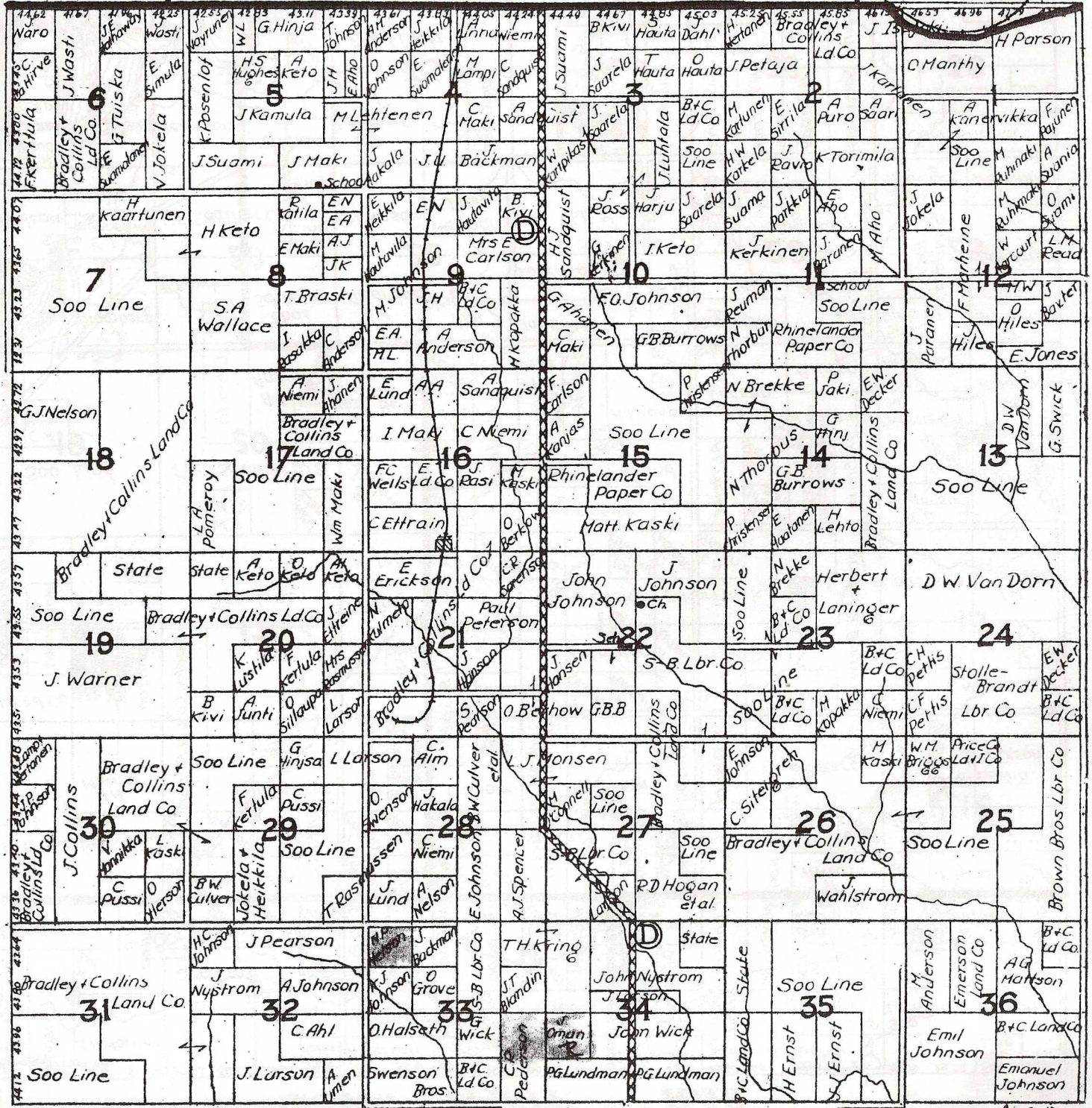



T.36N.

R.3E.

PRICE

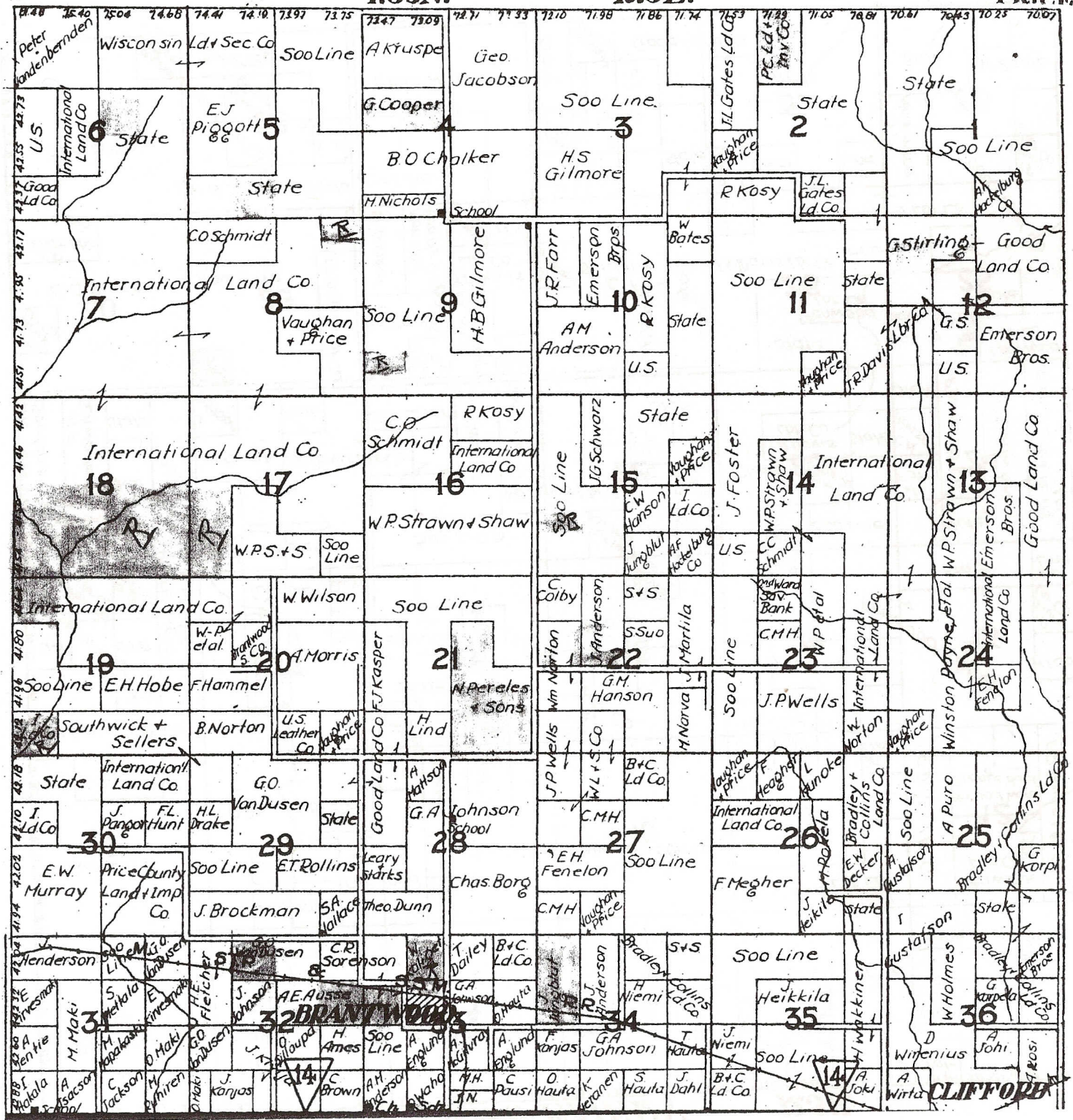

CLIFFORD



T.37N.

PART OF EMERY

R.3E.

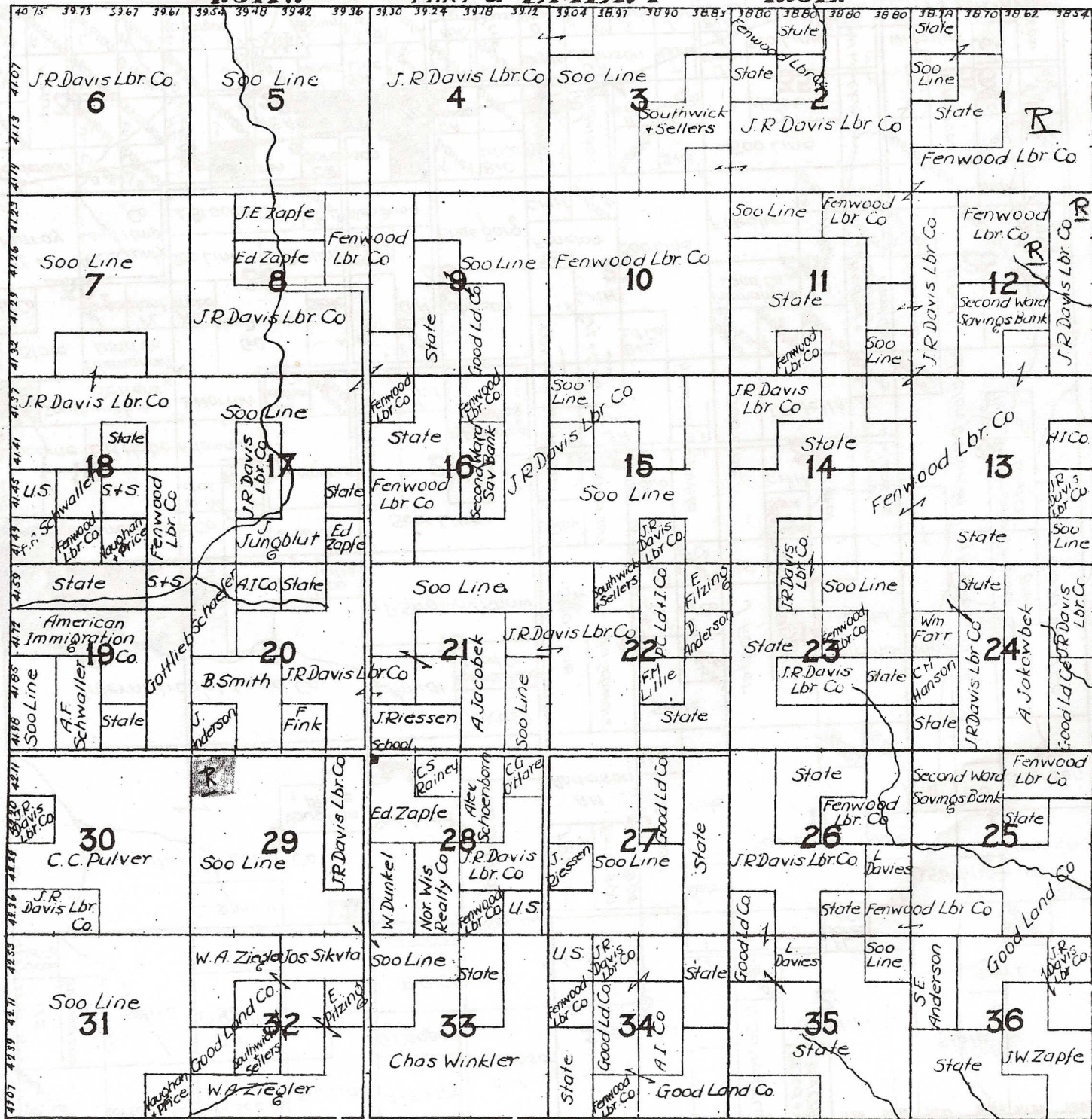



PART OF DIVISION 1

K.O.D.

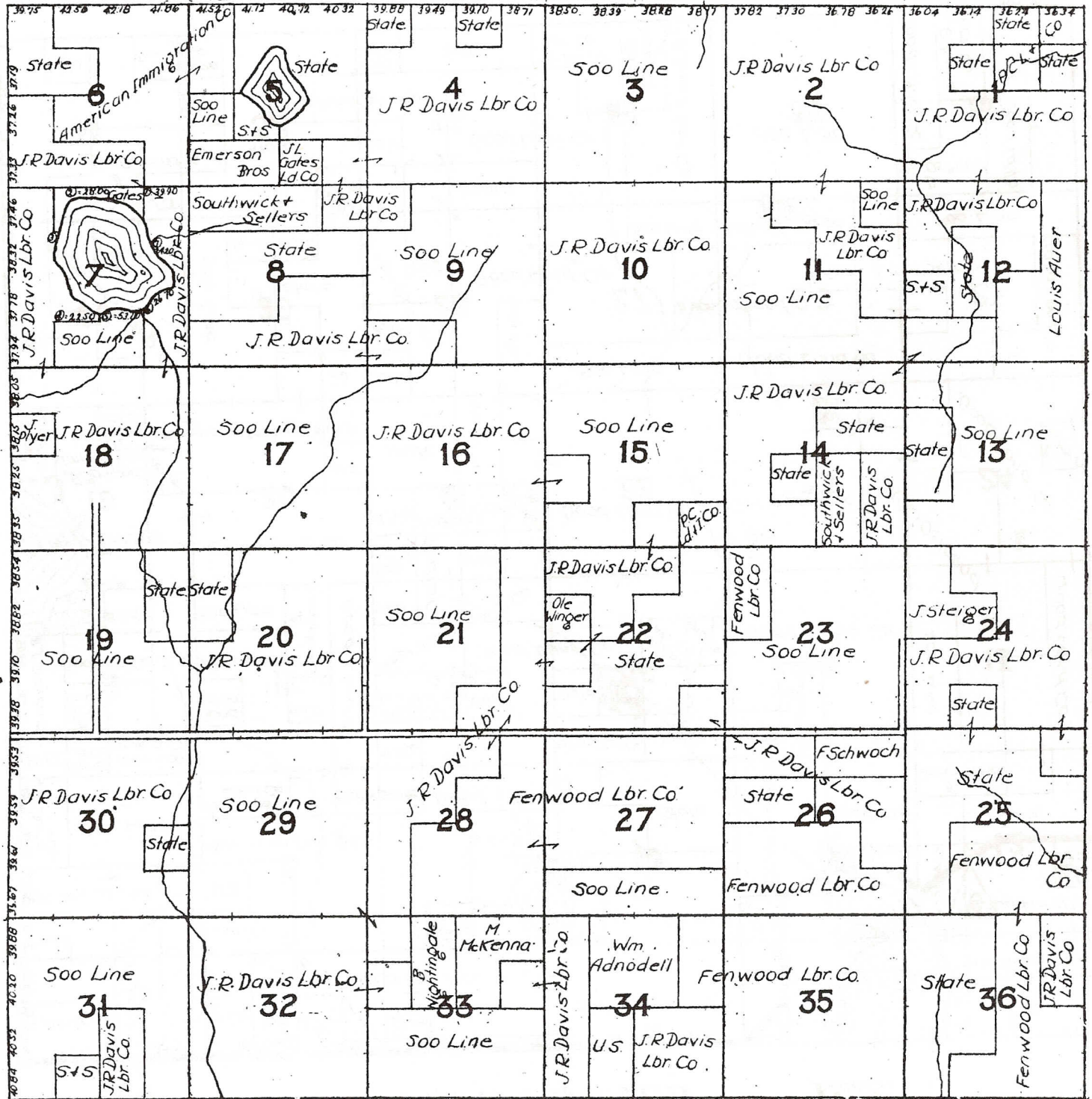



70

T.39N.

PART OF FIFIELD

R.3E.

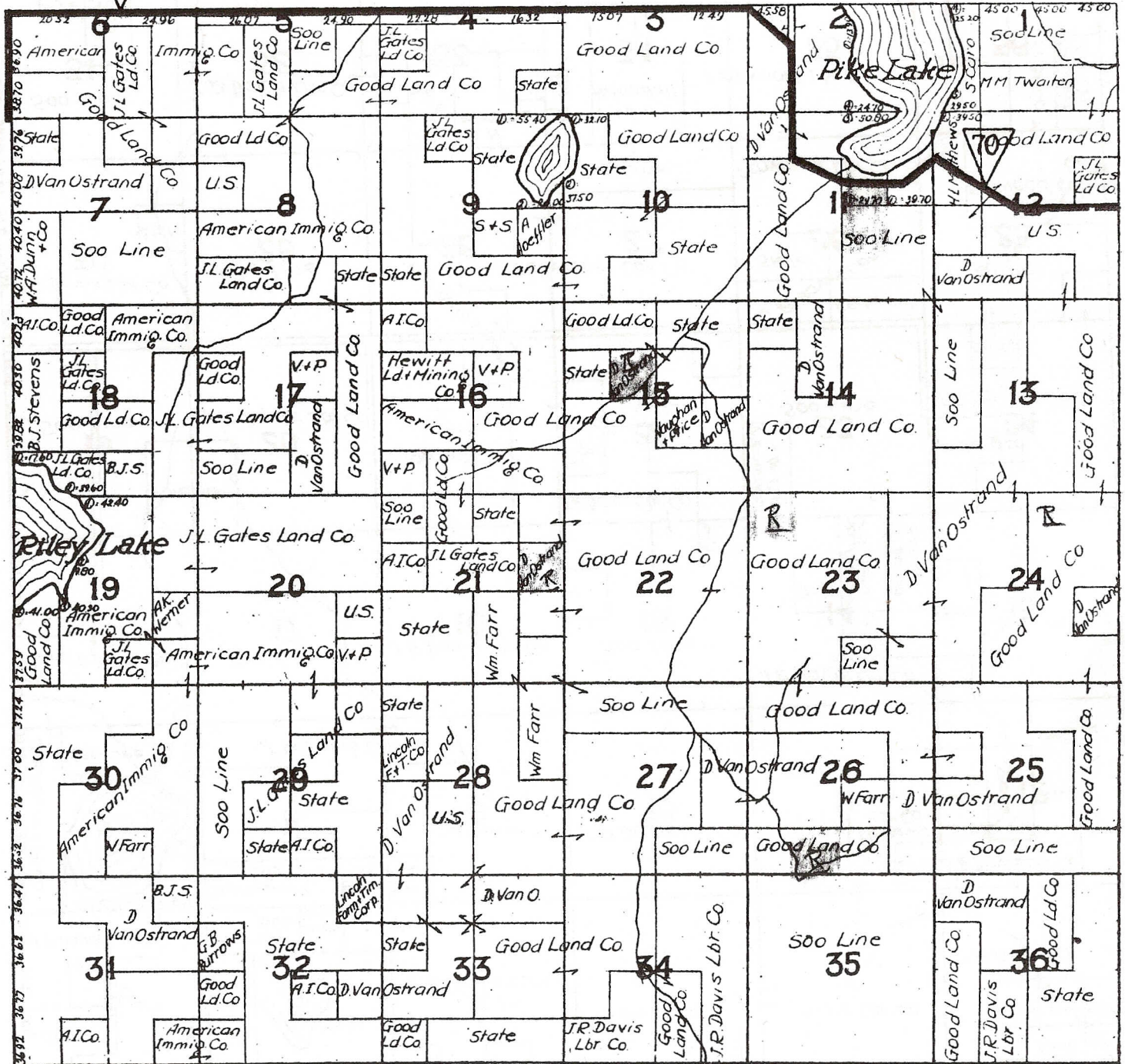



T.40N.

PART OF FIFIELD

R.3E.

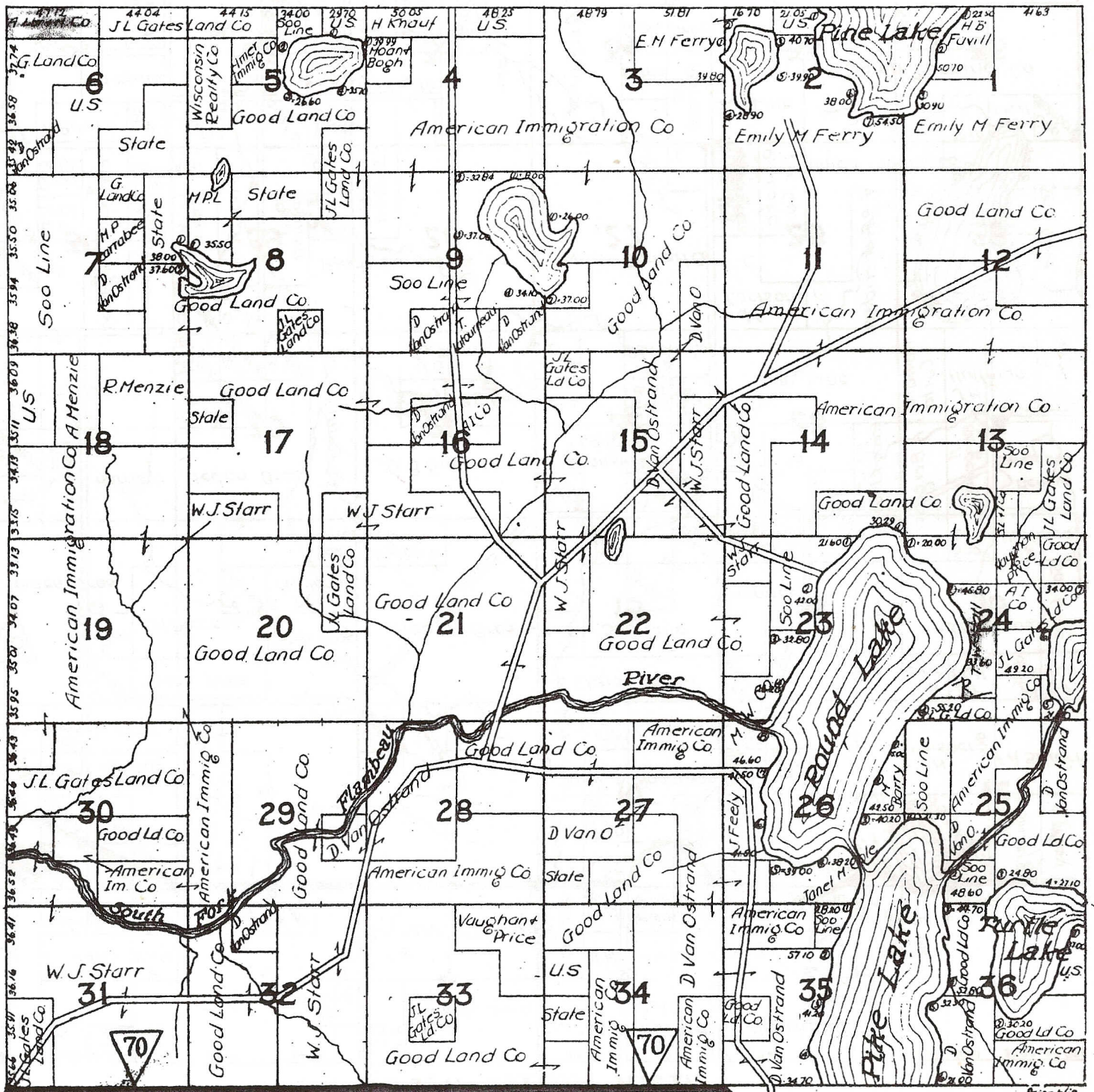



# T.34N. HILL R.2E.

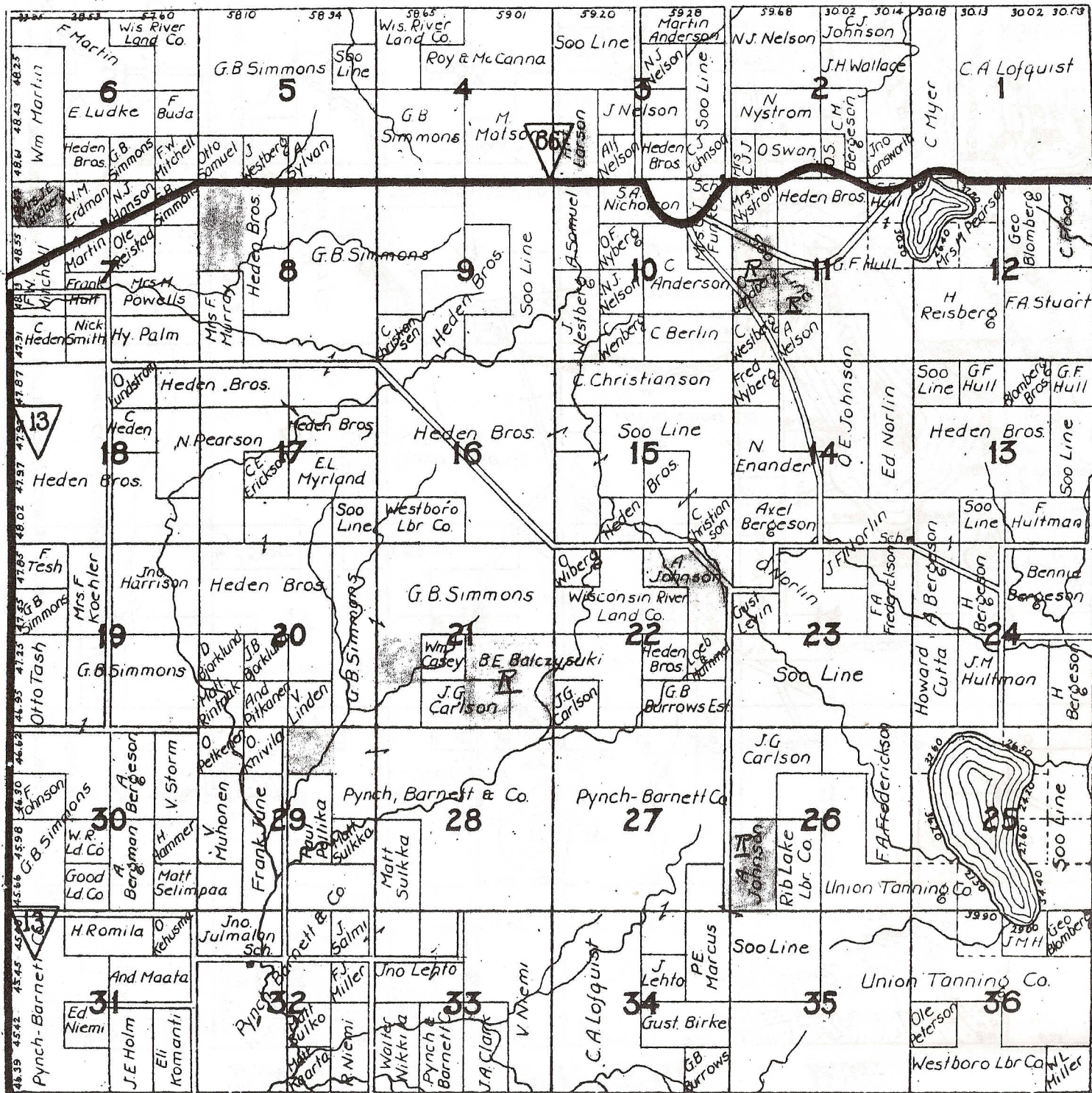



# T.35N. PRENTICE R.2E.

14

1911

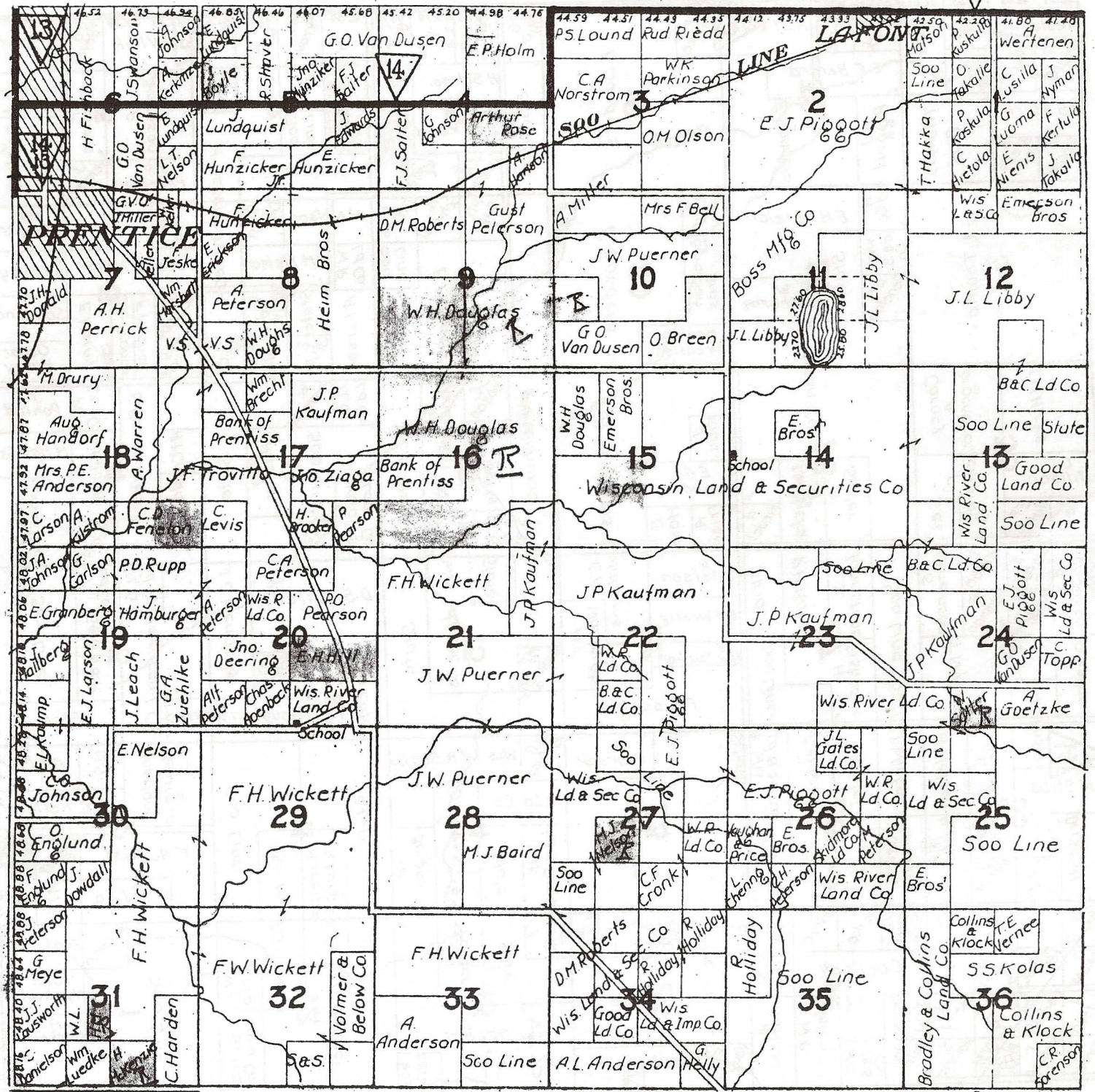



# T.36N. R.2E.

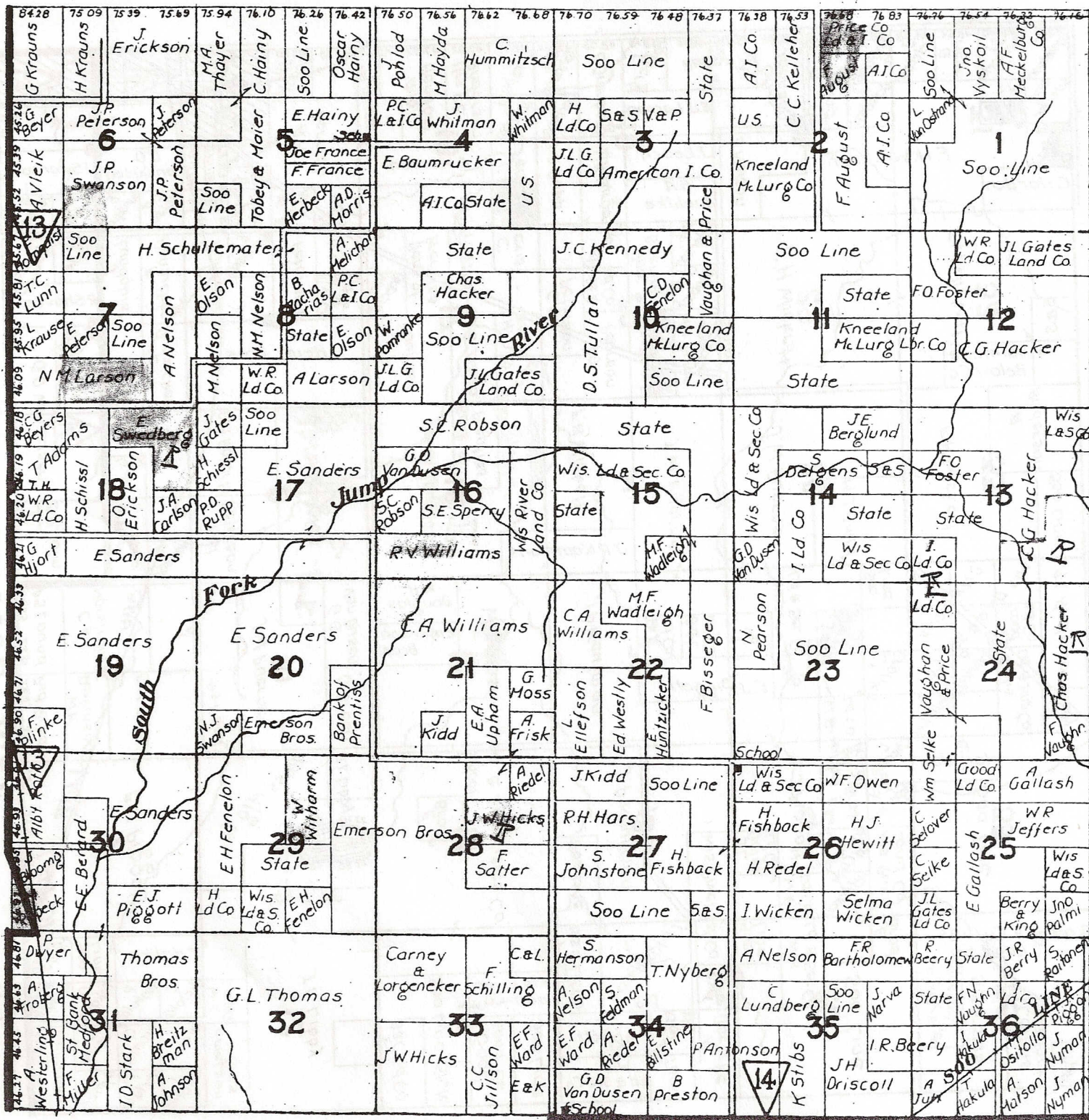



T37N. EMERY R.2E.

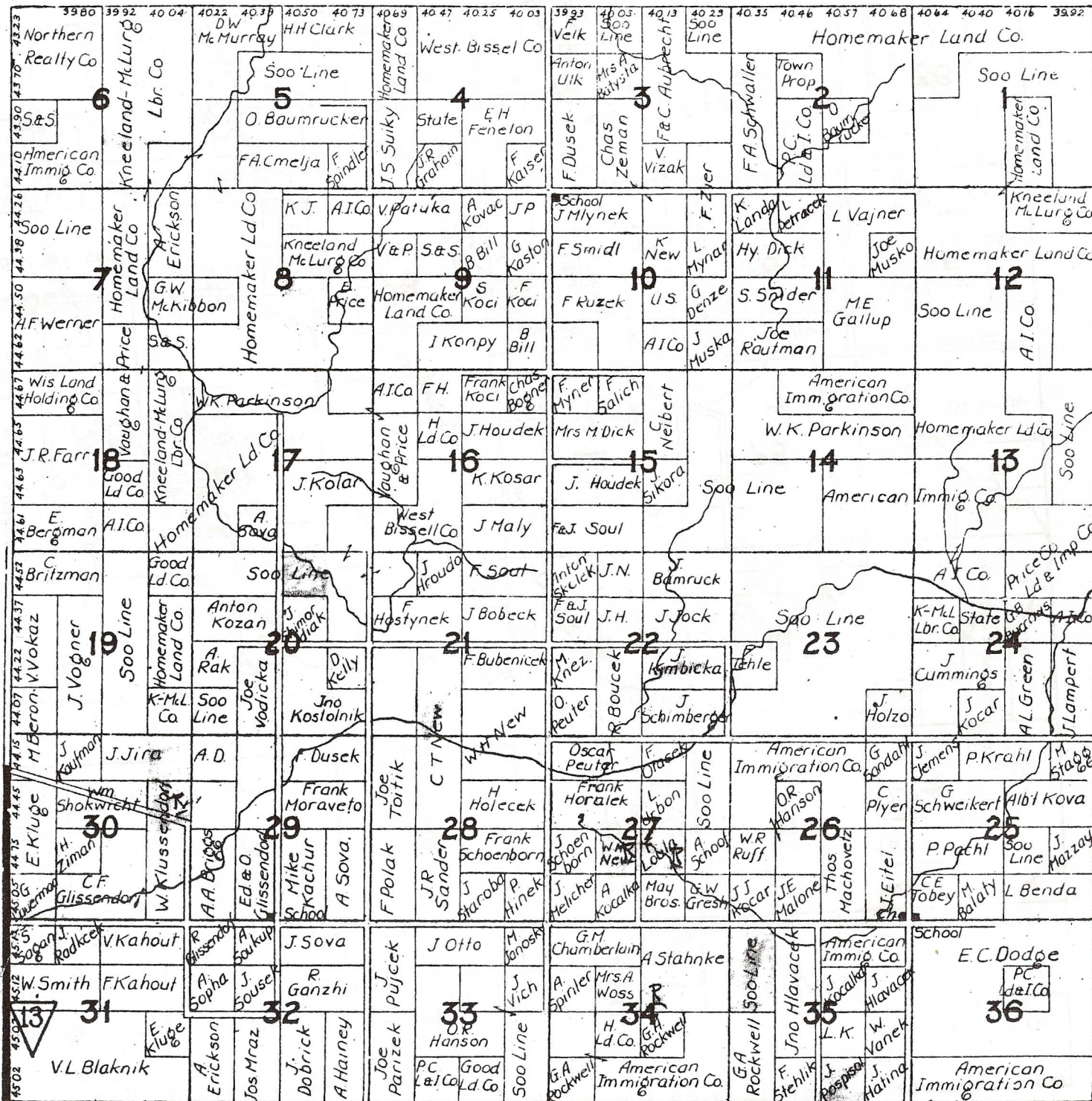



T.38N. WORCESTER R.2E.

PRICE

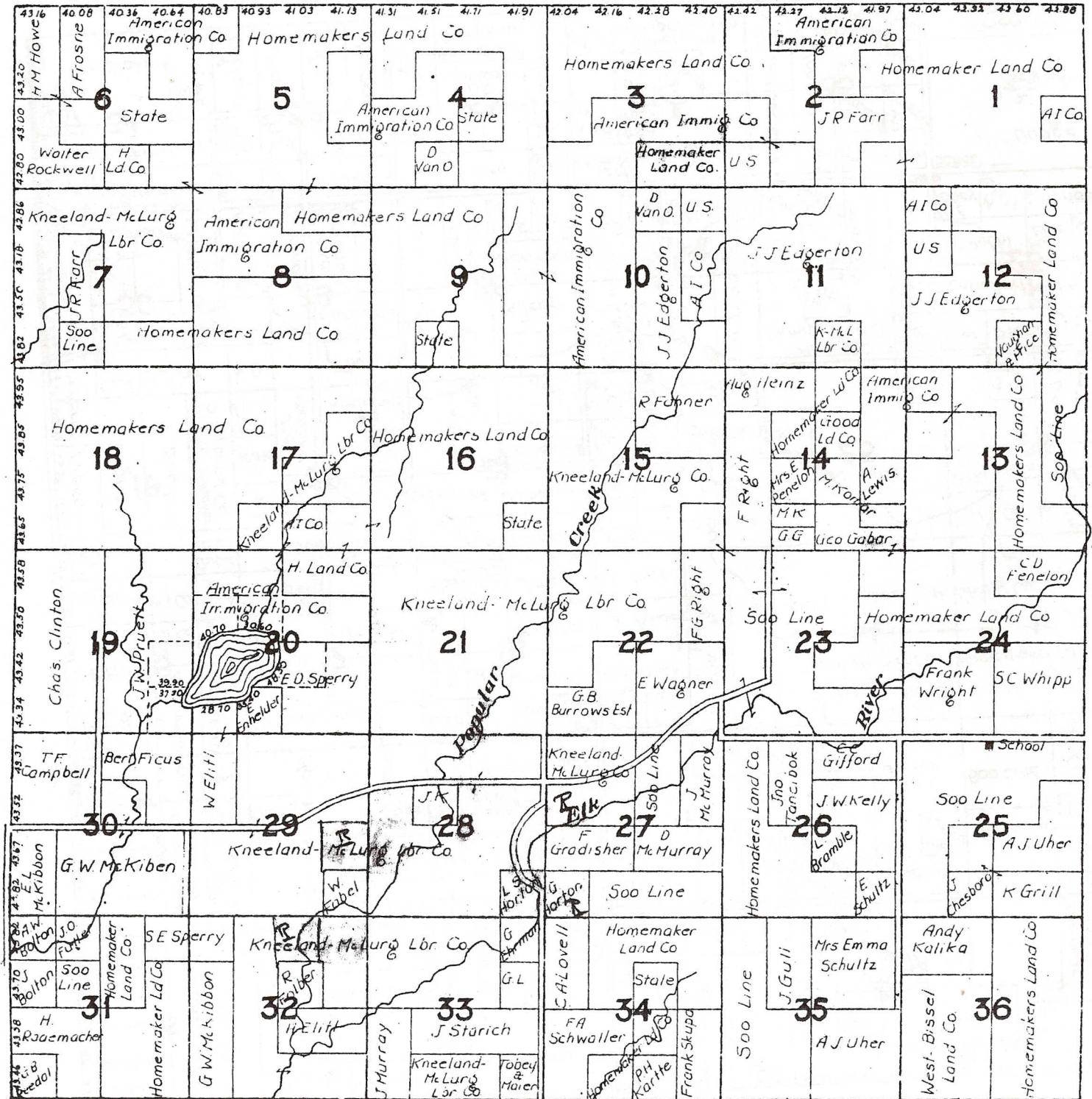



# T.39N. FIFIELD R.2E.

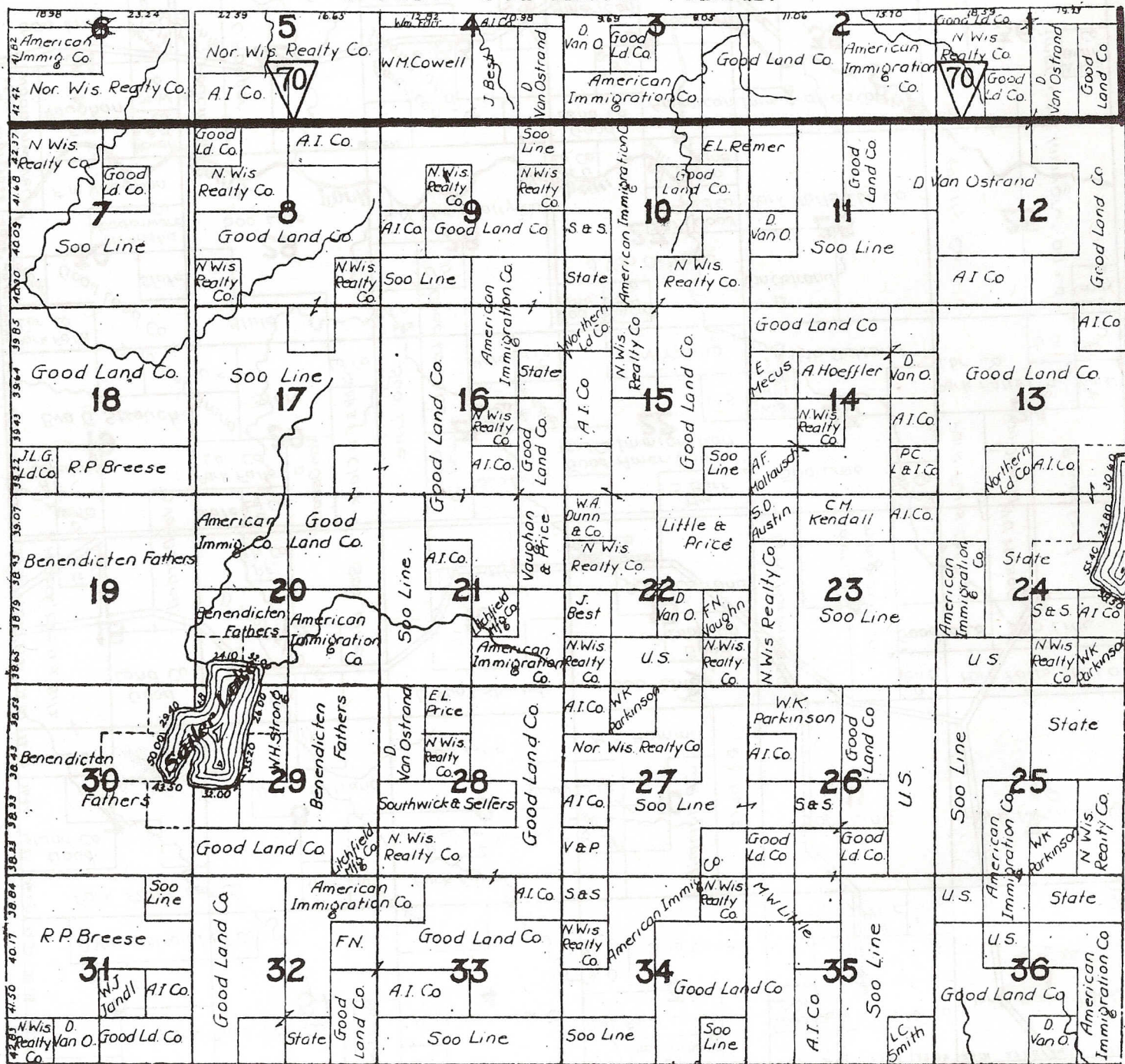

Price Co Wis



# T. 40 N. EISENSTEIN R. 2 E.

PRICE

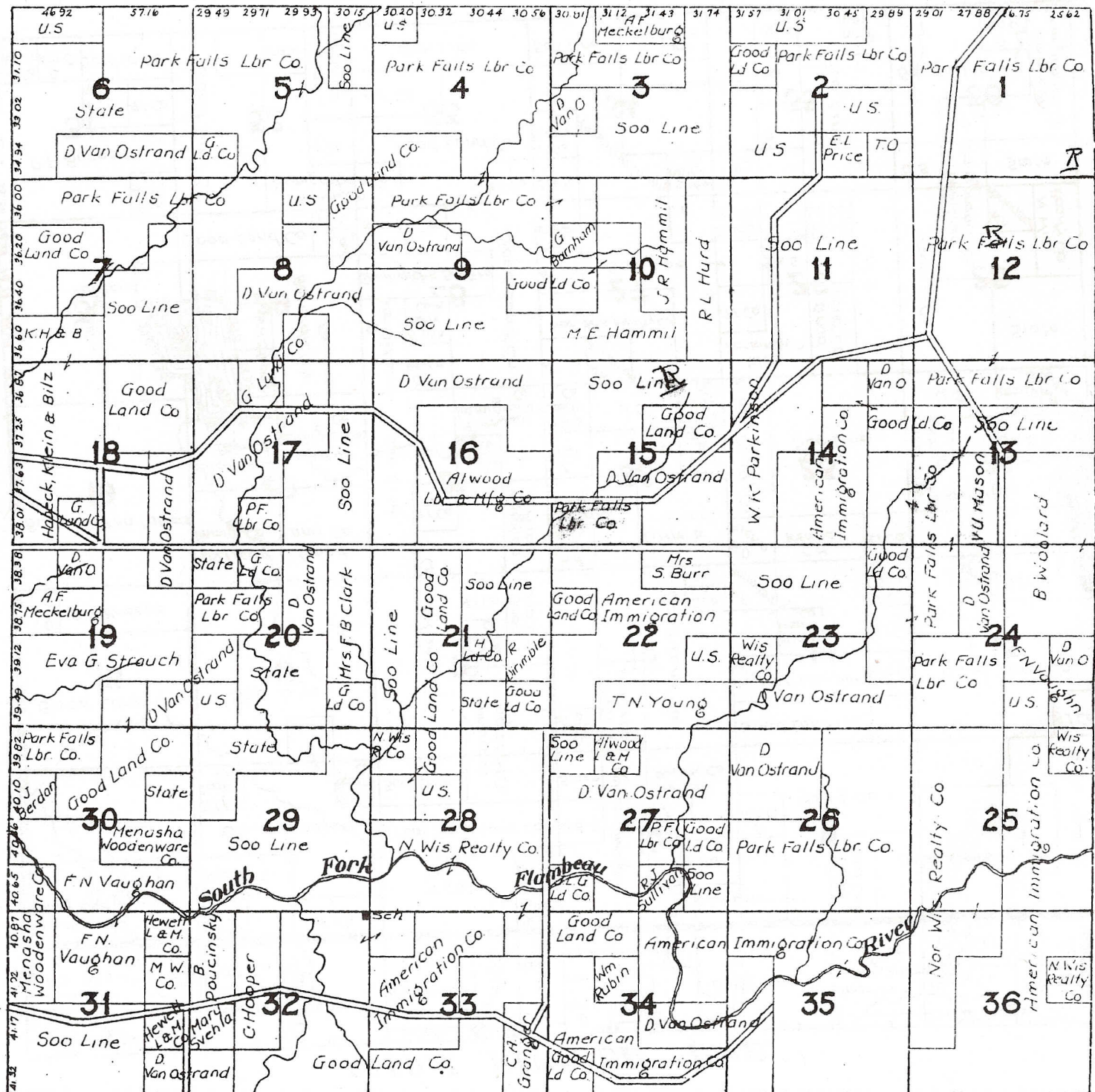



T.34N. OGEMA R.1E.

PRICE

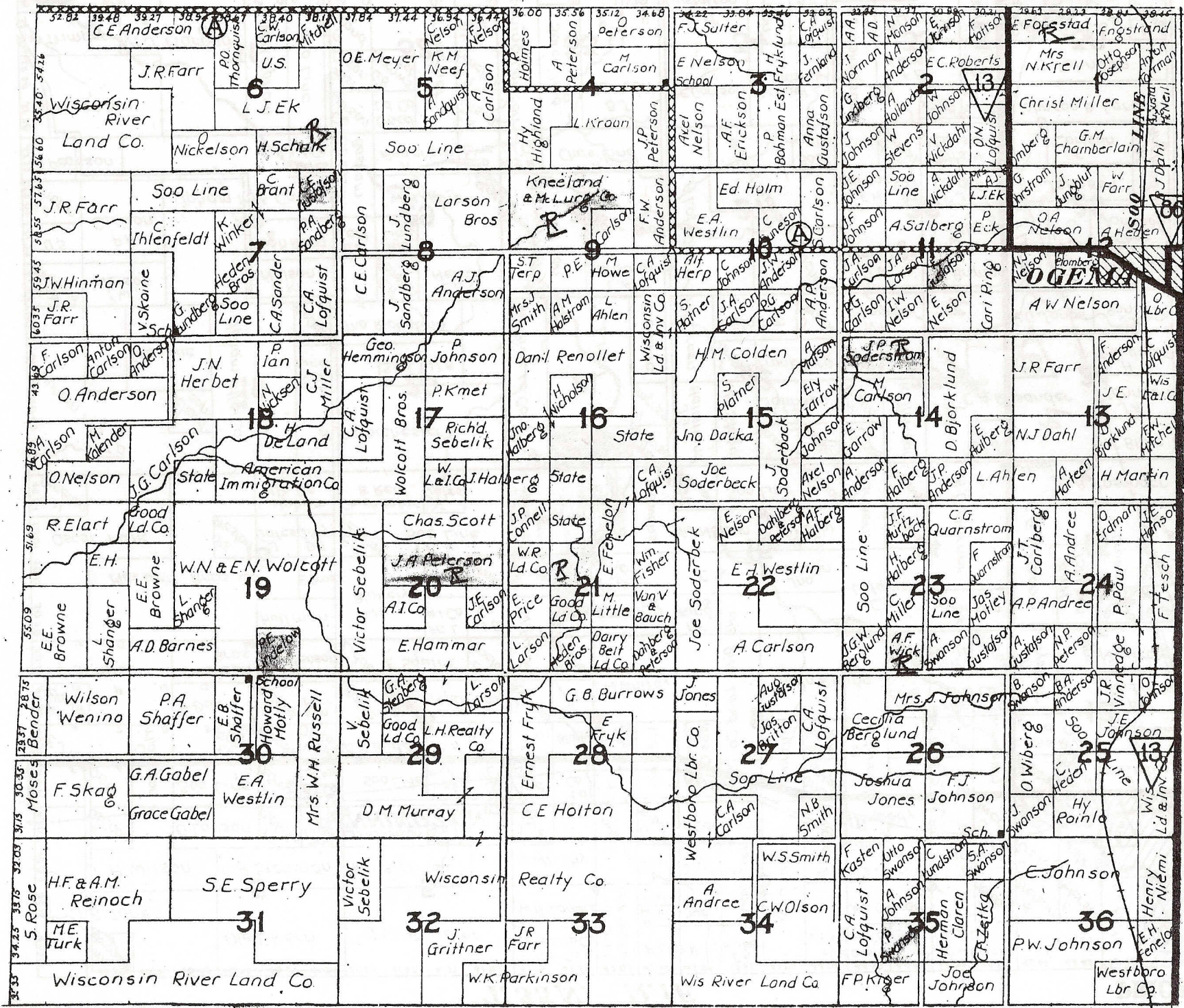



49.07	38.59	39.46	40.43	40.70	40.97	41.24	41.47	41.62	41.77	41.92	42.19	42.51	42.83	43.15	43.34	43.53	43.82	44.06	44.37	44.55	44.73	44.91	45.14	45.42	45.70
5 Jones	Ole Ekern		J.W. Royster				Price Co. Ld. & Imp Co	Wisconsin Ld. & Sec Co	R Clark	EH Hobe	Wisconsin Ld. & Sec Co	Wis River Ld. Co.	Erickson	13											
H Wilson	C.A. Stenman		Matt Sigfried				W.R. Land Co	M Winn FW	Soo Line	Van Osstrand	Jno Ostrom	J Headly	A Nelson	E Peterson											
G Larson	IS Kobliska	500 Line	PENNINGTON			J Green	Soo Line	G Talbot	F Carlson	J Leach Sr	Wis River Ld. Co.	Jno. Granburg	G Forsberg	E Carlson											
Soo Line	O Gresten	500 Line	Soo Line			J Green	500 Line	L M Clark	G Talbot	J Larson	J Leach Jr	Wis River Ld. Co.	Jno. Granburg	G Forsberg											
EJ P	Crow	500 Line	Soo Line			500 Line	500 Line	500 Line	500 Line	J Leach Sr	J Leach Jr	Wis River Ld. Co.	Jno. Granburg	G Forsberg											
A Melquist	7	9	10	11	12	13	14	15	16	17	18	19	20	21											
R Davis	E Rollins	Wm Farr	Slatee	8	Nystrom	9	Blanchard	LH Whitby	John Rouge	10	Soo Line	Wis River Land Co.	12	PF Anderson											
E Simpson	Emerson Bros	Lars Christenson	F Lidder	E Squire	E Fenelon	W Funk	H Minahan	LH Whitby	John Rouge	10	Soo Line	Wis River Land Co.	12	PF Anderson											
Maxwell Bros Co.	E Bros	Hullman	WL Blakely	PC L & I Co	MB Co	W Funk	H Minahan	Mrs RT King	CA Lofquist	14	Johnson	15	E Nyström												
Oscar Falk	FE Preston	J Gates	DE Gray	EH Fenelon	Soo Line	17	18	Mrs RT King	10	Johnson	15	E Nyström													
Upham Mfg Co	H Richard son	Soo Line	19	20	21	22	23	24	25	26	27	28	29												
Upham Mfg Co	H Richard son	Soo Line	19	20	21	22	23	24	25	26	27	28	29												
H G Chichester	20	Sa&S	U.S.	21	22	23	24	25	26	27	28	29	30												
Jno. Richstern	20	Sa&S	U.S.	21	22	23	24	25	26	27	28	29	30												
AK Nelson	Hugh Allen	BL Lett	Soo Line	29	W.H. Upham	28	29	30	31	32	33	34	35												
AK Nelson	Hugh Allen	BL Lett	Soo Line	29	W.H. Upham	28	29	30	31	32	33	34	35												
W.H. Upham	W.H. Upham	31	32	33	34	35	36	37	38	39	40	41	42												
W.H. Upham	W.H. Upham	31	32	33	34	35	36	37	38	39	40	41	42												
W H Upham	A J Morgan	31	32	33	34	35	36	37	38	39	40	41	42												
W H Upham	A J Morgan	31	32	33	34	35	36	37	38	39	40	41	42												



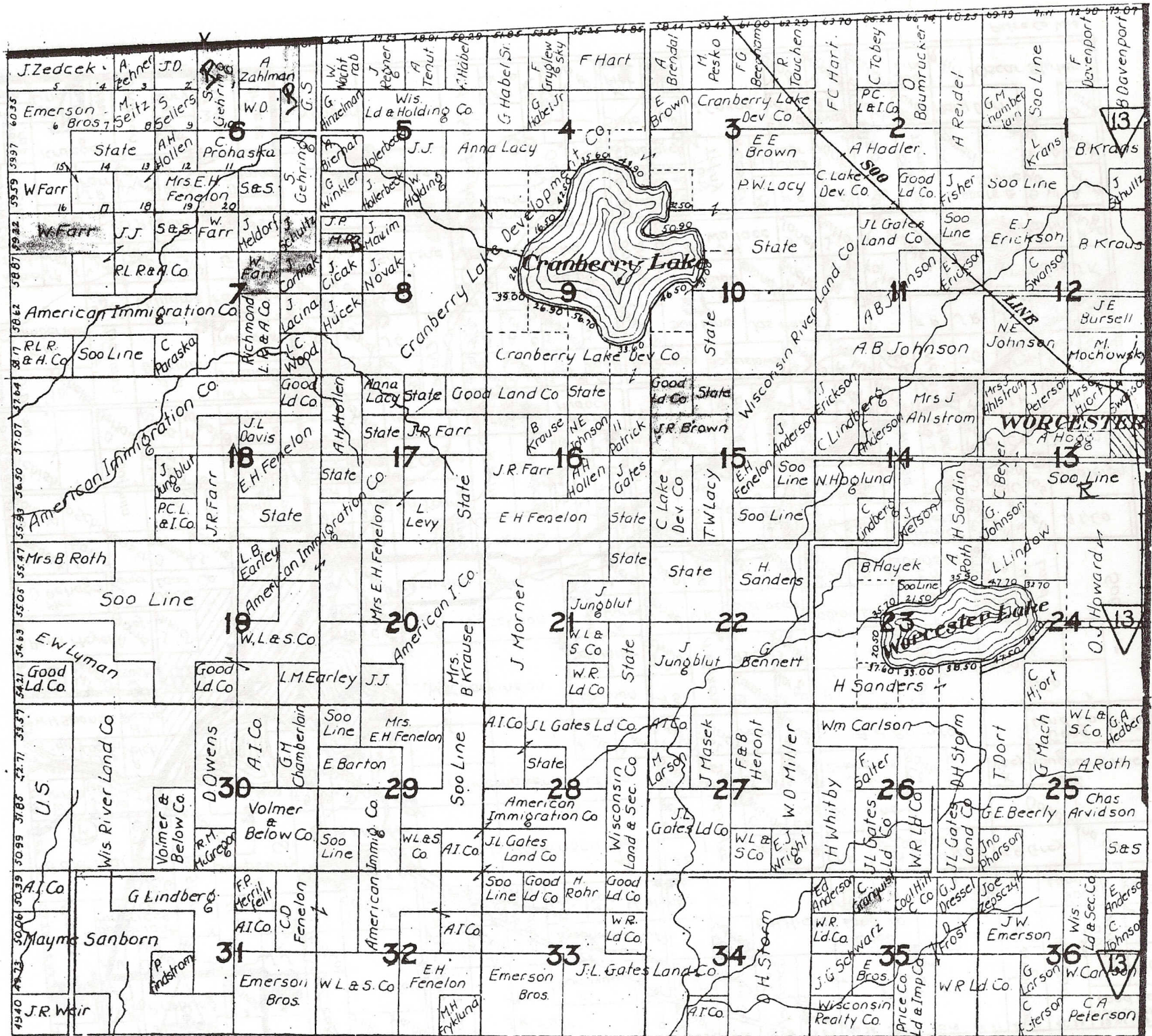

Price Co Wis.



