



The Monitor

← 1931 →

TRI-COUNTY HIGH SCHOOL

Faculty

H. W. DUXBURY, Hixton, Wisconsin

Hixton High School 1919;
Appleton Business College
1920; River Falls State
Teachers College; Prin-
cipals and Agr. Course
1922; B. E. Course 1930



Major
Agriculture
Minors
Science
Education
Eight Years
Teaching Experience

Principal and Coach

Agriculture and Science

O. D. LIVINGSTON Livingston, Wisconsin N. D. KYLE Cameron, Wisconsin



Commercial and Mathematics
Livingston High School 1923.
B. E. State Teachers College
Whitewater 1929.
Major—Commercial.
Minors—Mathematics and Geography.

Page Six



English, History
and Library
Cameron High School 1926.
River Falls State Teachers College 1929.
Major—History.
Minors—English and Social Science.

Annual's Business Staff

H. W. Duxbury.....	Advisor	Jelliffe	Calendar
Miss Kyle	Critic	Viena Metsala, Ailie Maki.....	Literary
Eino Hervi	Business Manager	Wayne Laaksonen.....	Sophomore Reporter
Viola Pajala	Editor-in-Chief	Mae Gustafson, Velora Umlauf..	Alumni
Violet Layva	Assistant Editor	Elma Saari	Class
Helen Kaski	Advertising Manager	Helen Salmi	Organization
Belle Theiler..	Asst. Advertising Manager	Violet Layva	Printer
Waino Pokela, Richard Maki.....		Amelia Kaski, Mildred Jelliffe....	Humor
.....	Boys' Athletics	Elsie Leino	Typist
Pearl Maki	Girls' Athletics	Catherine Leino	Junior Reporter
George Maki, Dorothy Norton, Mildred		Daisy Shay	Freshman Reporter

Our friends advertise in our annual.
 Deal with them.
 Then they will be your friends and you will be our friends too.
 Advertising space has been sold to:

Gustafson Studio.....	Park Falls	Stolle Mercantile Co.....	Tripoli
Taylor Beverage Co.	Rhinelande	Tripoli State Bank	Tripoli
Josten's	Owatonna, Minn.	Blong's Hotel	Prentice
Wm. Oelhafen	Tripoli	Kellogg Bros. Lumber Co.....	Tomahawk
Wausau Business College	Wausau	Tomahawk Bottling Works...	Tomahawk
Dr. Braunschwarth (Dentist)....	Prentice	Phillipp's Greenhouse	Rhinelande
Braunschwarth Jewelry	Prentice	Brantwood Co-op. Association..	Brantwood
Clifford Co-op. Association.....	Clifford	Mrs. Paul Felser	Tripoli
.....	Osborne Press	Tomahawk

Read Their Ads!



EINO HERVI



VIOLET LAYVA



VIOLA PAJALA



ELSIE LEINO



AMELIA KASKI



WAINO POKELA



HELEN KASKI



MILDRED JELLIFFE



VELORA UMLAUFT



PEARL MAKI



RICHARD MAKI



ELMA SAARI



AILIE MAKI



RAYMOND ISAACSON



VIENA METSALA



HELEN SALMI



BELLE THEILER



MAE GUSTAFSON



GEORGE MAKI



DORTHY NORTON

Sincerely,
Elma Saari

Senior Class History

Ailie Maki will be remembered by all of us as a "True Blue Pal." She has been a conscientious student and "a friend in need" in trouble and difficulties. She showed her ability as a forward on the basket ball team in 1930; was Secretary and Treasurer of the class in 1930; and had charge of the Literary Department of the Monitor in 1931.

Gaining friends by friendly ways is the type of girl we find Helen Kaski to be. Her clear golden voice has entertained us and caused us to realize the personality which it depicts: Sweetness, fairness, and generosity. She has partaken in the following activities: Home Economics in 1928; Echo Reporter in 1928; Glee Club in 1930; Hawaiian Guitar Club in 1931; Class Prophecy and Advertising Manager for the Monitor in 1931. She was also President of the Literary Club in 1930 and a member of the Scholastic Red Letter Club in 1931.

Dorothy Norton has proved to be our class poet and literary genius. We owe thanks to her for explaining to us the depths of unfathomable poetry in our studies. She seems reserved and quiet, but after really knowing her you realize that she has a good sense of humor and a hearty laugh which relieves many an unpleasant predicament. She left Tri-County High in 1928, but returned again in the fall of 1930. In 1928 she won third place in the Declamatory contest and was a member of the Home Economics Club. She attended school in Baudette, Minnesota in 1929 and 1930. In 1931 she had charge of the calendar department of the Monitor; was a member of the Scholastic Red Letter Club, and took part in the Senior Class play.

Brantwood furnished to T. H. S. a class leader in the personage of Violet Layva during the fall of 1928. Good things come in small packages as a special gift for larger people; we have noted it in Violet's case. Friends sometimes part, but Violet always keeps her's in her heart. She played as forward on the basket ball team in 1929 and 1930; was Secretary and Treasurer of the Girl's Athletic Club in 1929; Class play 1931 and Assistant Editor of the Monitor and Monitor Printer in 1931.

Amelia Kaski without any doubt loves life and dancing. Life moves in rhythm for her, from one day to another—trouble to trouble, joy to bliss. In 1928 she was Vice President of the Home Economics Club, and in 1930 she ably assisted the Glee Club. In 1931 Amelia proved her ability as cheer leader, which shows that voices run in the family. She also was a member of the Hawaiian Guitar Club in 1931. Humorous things always happen to her. Life makes her laugh. She had charge of the Humor Department of the Monitor in 1931. She took part in the Class play of 1931.

Another Brantwood student who has worked his way through school, is reliable and has made a success of all things he has entered, can be none other than Eino Hervi. His oratorical and persuasive powers will be an asset to him in any business he follows. A large percentage of the High School girls claim he has the best and most accommodating taxi service between Tripoli and Brantwood. Eino participated in extemporaneous speaking in 1930; Basketball team 1929-30; class play in 1930 and 1931; and was Business Manager of the Monitor in 1931.

Waino is the fourth Pokela basket ball fiend to graduate from Tri-County. A better first class athlete, winning by clean playing and having ideal habits will be hard to find. He is responsible for our basket ball opponent's slogan, "Cover number nine". Waino has been a gloom chaser, a mischief maker, and a friend maker and keeper. He was President of the class in 1928 and 1931; took extemporaneous speaking in 1929; assisted in the Boy's Athletic Department for the Monitor and took part in the class play of 1931.

Sunshine and cheerfulness entered T. H. S. from Livingston, Wis., during the

fall of 1928 in the personage of Mildred Jelliffe. Her performances at the piano were daily and duly appreciated. Her ability to imitate voices was well shown in her Declamatory work in 1929 and 1930, in which she won second place. She was also a member of the Hawaiian Guitar Club in 1931; a member of the basket ball team in 1929 and 1930; and of the Glee Club in 1930. Her cleverness and originality were well displayed in her work for the Humor Department of the Monitor. She also had a part in the class play.

Elma Saari is the essence of all that is particular. For reference in dates, or small incidents, she has always proved thoroughly correct. Observant, friendly and smiling, but with a natural curiosity that makes her want to know the whys and wherefores of everything, she had proved to be everyone's helper and friend. Elma was a member of the Home Economics Club in 1928; Glee Club in 1930; President of the class in 1930; member of the Scholastic Red Letter Club, and Senior Class Reporter for the Monitor in 1931.

Phillips High School lost a Brantwood student to T. H. S. in the fall of 1929. As a humorist, and story teller Viena Metsala quickly finds friends. Her pleasant personality radiates cheerfulness and friendship to all. Her voice lent itself very ably to the assistance of the Glee Club in 1930. In 1931 she took part in the class play and had charge of organizations for the Monitor.

George Maki entered from Prentice High School in 1928. He is gifted with argumentative powers which proved him invincible in debate, among the students during noon hour. His aim was to learn all that he possibly could with study and discourse. He helped the basket ball team as a sub in 1930, and was almost a real coon in the Hallowe'en play of 1929. In 1931 he helped with the Calendar Department of the Monitor.

Our 100% Scholastic Red Letter Club student, tall, slender, and blonde, is none other than Viola Pajala. She attended Prentice High School in 1928, Phillips High School in 1929, and T. H. S. in the years of 1930 and 1931. She was the Editor-in-Chief of the Monitor and an actor in the class play in 1931.

Belle Theiler's vivacious personality is known far and wide. Often her graceful form may be seen following the rythm of dance music. She is full of pep, and a good entertainer. We will miss her cheerful disposition and clever sense of humor next year as we almost did in 1931. She has a great imagination in writing. Belle was a member of the Home Economics Club in 1928. She took part in Declamatory work in 1928-1929-1930, winning first place in the last two years. She was a member of the basket ball team in 1930; Secretary and Treasurer of the class in 1929; and a member of the Glee Club in 1930. She took part in the class play in 1930 and was assistant Advertising Manager for the Monitor in 1931.

Upon first appearance Elsie Leino seems to be meek and quiet, but she can fool you, too, because her curiosity brings her courage, for "Oh, how she can argue!" She probably had a reason for entering Declamatory work in 1930, some motive like producing a clear speaking voice. Elsie took part in the Home Economics Club in 1928; gave her capable assistance to the basket ball team in 1930; was a member of the Hawaiian Guitar Club, Scholastic Red Letter Club member, Monitor Typist, and took part in the class play in the year of 1931.

Richard Maki entered from Prentice High School in the fall of 1929. He is mischievous and takes life easy, but he won fame as a clever cartoonist and an able athlete. He did outstanding work as center on the basket ball team in 1930 and 1931, and baseball in 1930, to uphold the reputation of Tri-County High School. He assisted with the Boy's Athletic Department for the Monitor, and took part in the class play of 1931.

A quiet, unassuming chap with plenty of cleverness, after you know him is to be found in the sturdy form of Raymond Isaacson. He proved himself to be a good guard on the basket ball team in 1928-29 and 1929-30. He was a member of the Science Club in 1927, Secretary and Treasurer of the class in 1928; baseball captain in 1930; and an actor in the class play of 1930 and of 1931.

Velora Umlauft is a good housekeeper and an excellent cook, and she is more at home working than conversing with other people. She will be remembered by us for her neatness, quietness, and industry. She was a member of the Home Economics Club in 1928, and a member of the Glee Club in 1930. She assisted with the Alumni Department of the Monitor in 1931.

As a student who is capable and efficient, very studious and prompt with her work, Mae Gustafson is hard to beat. She is a very modest girl, but with her laughter and loving ways wins many permanent friends. Her giggles will no longer echo through the corridors at noon hour as they have during her years at Tri-County. She was a member of the Home Economics Club in 1928 and of the Hawaiian Club in 1931. She also assisted as Alumni Reporter for the Monitor in 1931.

Pearl Maki has been priceless to us. She has been our vaudeville star and entertainer. Blondes are not all fickle, for Pearl has always insisted and still does that Tri-County friends are real friends. She was a member of the Home Economics Club in 1928 and in 1930 she played forward on the basketball team. In 1931 she was Secretary and Treasurer of the class, member of the Hawaiian Guitar Club, and Reporter of the Girl's Athletics for the Monitor.

Helen Salmi entered Tri-County from Brantwood in 1928. She has proved to be a quiet and modest girl. She always believes in preparing her lessons first before pleasures. With her giggles and genial friendliness, she has made many friends. She had charge of the Organizations for the Monitor and was a member of the Scholastic Red Letter Club in 1931.

Dear Vienna,

Seeing I was asked to write here I'll sign my name at least. You are still in the big city — I suppose you are going to stay there for some time. I think I'll be there soon too seeing we are all thro with school — our commencement exercises are tonight. No more Tri-County High School for me.

Page Eleven

Remember last summer when you were to Imperial Hall — we didn't even

Junior Class



Top—W. Takala, T. Palmquist, M. Nord, W. Salmi, C. Westergren, Mr. Livingston.
Bottom—B. Shay, A. Niskanen, E. Hankes, C. Leino, L. Hankes, H. Metsala.

History

In the fall of 1928, fourteen Freshmen entered Tri-County High School. In their first year they showed interest and enthusiasm in all school activities. Carl Westergren and Michael Nord represented the class in extemporaneous speaking, Theodore Palmquist in oratory and as a substitute on the Basketball team.

In the Sophomore year the boys again upheld the honor of the class, taking part in the same activities as in the previous year. The girls now came into the limelight by demonstrating their prowess in the field of athletics.

Helen Metsala, Allie Niskanen and Willie Takala entered from the Pershing School during their Sophomore year.

Although the first two years were outstandingly successful, the third year was no less so.

The class elected Catherine Leino, Pres., Helen Metsala, Vice-Pres. and Willie Takala, Sec. and Treas. During the year Mr. Livingston, the class advisor, ably guided the Juniors in all their social activities.

The Juniors have never failed to respond to the call for cooperation in the progress of the school as our class is represented in all the organizations, viz.: 4-H Club, Hawaiian Guitar Club, Basket Ball, Forensics and Dramatics.

The main project of the year, the Junior Prom is to be carried out under the leadership of the Prom Chairman, Wilho Salmi.

Sophomore Class



Top—A. Palmquist, G. Kangas, E. Umlauf, Mr. Duxbury, H. Lehti, E. Niskanen, E. Erickson.
Bottom—W. Laaksonen, A. Petaja, C. Marheine, W. Koskela, S. Tjepkema, W. Hirvela.

History

In the fall of 1929 thirteen Freshmen entered the Tri-County High School; five students from Clifford State Graded School, three from the Tripoli State Graded School and the others from schools of the surrounding community.

The students were ready to take part in all school activities. Wayne and Arthur represented their class in orations. Most of the boys took part in athletics. Clarence Marheine acted as guard on the first basketball team.

In 1930-31 the Sophomore Class was increased by five new students, three from the Pershing School, one from the Stratford High School, and one from the Madison High School of Detroit, Michigan.

The members of the Sophomore Class are among the foremost in school activities. Three members joined the 4-H Club and took part in the club play. One member represented the class on the first basket ball team. The class gave the Freshmen an initiation party—an event which the Freshmen will not forget during their high school career.

The class feels that it has been very fortunate in having Mr. Duxbury as a class advisor, and they appreciate the interest he has shown in their programs and the sound advice he has given them from time to time.

At the first class meeting the following officers were elected: Alfred Onnela, Pres.; Arvid Petaja, Vice-Pres.; Ellen Niskanen, Sec. and Treas.

Freshman Class



Top—L. Perkio, S. Nord, S. Nurmi, M. Aho, Miss Kyle, F. Meyer.
Bottom—C. Pokela, A. Koivisto, D. Shay, D. Longtin, V. Jarvensivu, L. Onnela, T. Kaski.

History

In the fall of 1930 fourteen Freshmen enrolled in the Tri-County High School. The class was represented by students from the Clifford School and Tripoli State Graded. Although the Freshmen were a trifle timid at first, it wasn't long before they began to attract the attention of upper classmen. Miss Kyle was appointed Class Advisor and the Freshmen greatly appreciated her efficient leadership and cooperation in all their activities.

The Freshmen boys seem to have a bright future before them in the field of athletics. Al Koivisto played guard for the first team. The second team was well represented by Sulo Nurmi, Carl Pokela and Samuel Nord. LeRoy Perkio played on the third team.

The Freshmen feel confident that they will have a prominent place on the second team next year.

Although the Freshman Class is not so large in number, they feel that their pep and intelligence will be a credit to the high school.

Park Falls Tournament Champs of 1931



W. Takala, W. Salmi, Co-Captains—W. Pokela and R. Maki, T. Palmquist, C. Marheine, M. Nord,
Coach H. W. Duxbury. (Not in Photo—W. Koskela, Al. Kovisto, A. Marheinic)

1929-1930

School	Date	Place	Score	
			Opp.	We
*Tomahawk	Nov. 22	There..	22	6
*Hawkins	Nov. 26	Here...	12	9
Phelps	Dec. 6	Here...	22	20
*Westboro	Nov. 15	Here...	13	27
Prentice	Dec. 12	Here...	15	11
Prentice	Jan. 10	There..	20	17
Minocqua	Jan. 17	There..	8	13
Phelps	Jan. 24	Eagle R..	18	15
Phillips	Jan. 29	Here...	15	26
Hawkins	Jan. 31	There..	19	12
Minocqua	Feb. 7	Here...	10	29
Phillips	Feb. 12	There..	10	23

Total 191 231

*Preliminary.

1930-1931

School	Date	Place	Opp.	We
				Score
*Hiles	Nov. 7	Here...30	18	
*Hiles	Nov. 14	There..28	3	
*Phelps	Nov. 21	There..15	14	
*Rib Lake	Nov. 26	There..13	20	
Hawkins	Dec. 5	There..25	15	
Phelps	Dec. 9	Here...12	17	
Minocqua	Dec. 19	There..11	12	
Hawkins	Jan. 9	Here... 7	4	
Prentice	Jan. 16	There..10	7	
Minocqua	Jan. 23	Here... 7	15	
Westboro	Jan. 30	There..12	26	
Prentice	Feb. 6	Here...11	15	
Tony	Feb. 13	Here... 4	27	
Westboro	Feb. 26	Here... 8	15	
Tony	Feb. 27	There.. 8	23	

Total 201 231

*Preliminary.

Girls' Athletic Club



Top—P. Maki, M. Jelliffe, A. Niskanen. Bottom—V. Layva, C. Leino, E. Leino, A. Maki.

History

The girls organized an athletic club in the fall of 1929 which consisted of ten members. This group made up the Girl's basket ball team. They all showed interest and good sportsmanship in practices and games. The girls regretted that the Athletic Association prohibits girl's Athletic contests.

The members of the club of 1929-30 were:

Elma Nurmi, Captain.....	Forward and Center
Signe Aho.....	Forward
Mildred Jelliffe.....	Guard
Violet Layva.....	Forward
Catherine Leino.....	Guard
Belle Theiler.....	Guard
Pearl Maki.....	Guard
Allie Niskanen.....	Guard
Elsie Leino.....	Center
Anne Schreiber.....	Forward
Allie Maki.....	Forward

Tri-County Garden Club

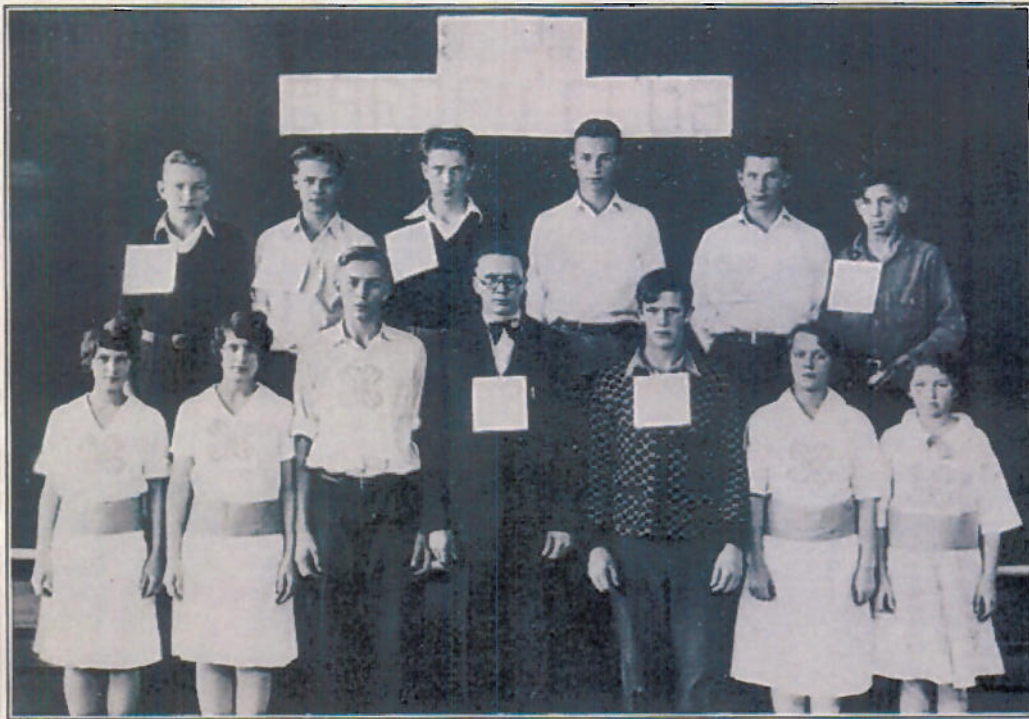

Top—W. Takala, A. Koivisto, T. Palmquist, R. Jones, W. Salmi, C. Westergren.
Bottom—B. Shay, D. Shay, W. Koskela, Mr. Duxbury, C. Marheine, G. Kangas, H. Jones.

Pledge—I pledge my head to clearer thinking, my heart to greater loyalty, my hands to greater service, and my health to greater efficiency for the good of my country, my community, and my home.

Motto—Make the Best Better.

4-H History

The 4-H Club, the first organization of its kind to be organized in connection with High School Agricultural work, was organized by Mr. Duxbury. The object of this club is to improve agricultural methods, products, co-operation, and social relationship of the surrounding community through home projects, fairs exhibitions, and social gatherings. The membership is made up of boys and girls from the Tri-County High School, Tripoli State Graded School, and Clifford Graded School. Another 4-H Club closely allied with this club is the Clifford 4-H Calf Club under the leadership of T. Gustafson.

The 4-H Garden Club have the following aims in view for this year: Learn gardening, planting a garden, sponsoring free educational movies, putting on programs, attending the Phillips 4-H convention, and exhibit at both the County and Tri-County Community Fair.

Hawaiian Guitar Club of 1930



Top—Owen Bandy.

Second Row—M. Jelliffe, A. Kaski, M. Gustafson, E. Leino,
P. Maki.

Third Row—S. Nurmi, M. Aho, W. Hirvela, H. Kaski, E.
Hankes, H. Lehti, D. Longtin, E. Umlauf.

Fourth Row—C. Marheine, D. Shay, A. Palmquist, B. Shay, F.
Myers.

The Hawaiian Guitar Club was organized by Mr. Bandy in October, 1930. When the club was organized, it consisted of twenty members, most of whom became permanent club members.

The purpose of the club is to instruct the students in the art of playing the Hawaiian Guitar.

The club's aim is to form a school orchestra and also to take part in other activities. At the present time the members are trying hard to accomplish this aim, and as a result the club is progressing.

ALUMNI

1915

Clarence Stolle, Bookkeeper and Mail Carrier..... Tripoli, Wisconsin

1916

Esther Marheine, Mrs. Anton Dattel..... Phillips, Wisconsin
 Milo Parsons, Telegraph Operator..... Green Mountain, Wisconsin
 Mervin Hiles, Mrs. Alva Howard..... Neillsville, Wisconsin
 Iva Baxter, Mrs. Harry Brown..... Milwaukee, Wisconsin
 Mathilda Keskinen, Teacher..... Eagle River, Wisconsin

1917

Lillian Lintula, Mrs. Courtney Reed..... Prentice, Wisconsin
 Courtney Reed..... Prentice, Wisconsin
 Louis Carter..... Rhinelander, Wisconsin

1918

Vienna Salmi, Mrs. Waino Komula..... Milwaukee, Wisconsin
 Lena Riihimaki, Mrs. Wm. Davidson..... Wentworth, Wisconsin

1919

Leah Marheine, Mrs. Henning Sunwall..... Spirit, Wisconsin
 Mary Saari, Mrs. Jack Salo..... Clifford, Wisconsin

1920

Ida Petaja, Mrs. L. Russell..... Brantwood, Wisconsin
 Myrtle Marheine, Mrs. Henry Dubois..... Tomahawk, Wisconsin
 Anne Salverson, Mrs. Arthur Bartz..... Tomahawk, Wisconsin
 Esther Isaacson, Mrs. Andrew Anderson..... Tomahawk, Wisconsin
 Edna Meyers, Mrs. Paul Felsher..... Tripoli, Wisconsin
 Francis Johnson..... Brantwood, Wisconsin

1921

Martha Nord, Mrs. L. Roth..... Milwaukee, Wisconsin

1922

Martha Raitanen, Mrs. Dahl..... Chicago, Illinois
 Arvid Salonen..... Tripoli, Wisconsin
 Margaret Stolle, Mrs. Melvin Lind..... Rhinelander, Wisconsin
 Lionel Olson, Druggist..... Madison, Wisconsin
 Helen Gilbertson, Mrs. Bob. McVay..... La Crosse, Wisconsin
 Elsie Winters, Mrs. Arthur Lorenzen..... Tripoli, Wisconsin

1923

Mabel Dorman, Mrs. J. G. Wirsing..... Detroit, Michigan
 Myrtle Salverson..... Chicago, Illinois

1924

Fanny Kanerviiko..... Brantwood, Wisconsin
 Arthur Kanerviiko, Teacher..... Syracuse, New York
 William Helander..... Milwaukee, Wisconsin
 Ailie Nurmi, Mrs. Axel Hauta..... Tripoli, Wisconsin
 Rachael Gilbertson, Mrs. Wm. Helander..... Milwaukee, Wisconsin
 Leonard Johnson..... Brantwood, Wisconsin

1925

Bertha Zielke.....	Rib Lake, Wisconsin
Robert Graber.....	Ladysmith, Wisconsin
Nettie Worden.....	Milwaukee, Wisconsin
Anne Olson, Teacher.....	Ladysmith, Wisconsin
Carl Zielke.....	Rib Lake, Wisconsin
Irene Winters, Teacher.....	Tripoli, Wisconsin
Albert Kandutsch.....	Park Falls, Wisconsin
Della Buchanan, Teacher.....	Tomahawk, Wisconsin
John Pokela, Manager.....	Covington, Michigan

1926

Glenn Hofslund.....	Gagen, Wisconsin
Sylvia Davidson.....	Chicago, Illinois
Ellen Salonen, Teacher.....	Tripoli, Wisconsin
William Graber.....	Rhineland, Wisconsin
Charles Hills.....	Ladysmith, Wisconsin
William McCormick.....	Wausau, Wisconsin
Norma Gilbertson, Mrs. Arnold Kanerviiko.....	St. Paul, Minnesota
Orvie Layva, Bookkeeper.....	Brantwood, Wisconsin
Aune Muutonen.....	
Stacy Middlestadt, Mrs. Del Shanteen.....	Merrill, Wisconsin

1927

Albert Payne.....	Lake Linden, Wisconsin
Vada Schirmer, Mrs. John Shanahan.....	Ladysmith, Wisconsin
Wilhow Pokela, Manager.....	Brookton, Minnesota
Ella Aho, Mrs. Brady.....	Park Falls, Wisconsin
Toivo Gustafson, Teacher.....	Clifford, Wisconsin
Richard Marheine, Teacher.....	Spirit, Wisconsin
Marcina Middlestadt, Business College.....	Milwaukee, Wisconsin
Thelma Tracy, Mrs. Mac Ewain.....	Tripoli, Wisconsin
Elma Pajunen, Mrs. Dobetzberger.....	Milwaukee, Wisconsin
George Raitanen, Electrical Course.....	Milwaukee, Wisconsin
Toivi Raitanen, Teacher's College.....	La Crosse, Wisconsin
Margaret Graber, Nurse.....	St. Paul, Minnesota
Adeline Winters, Teacher.....	Tripoli, Wisconsin
William Buchanan.....	Tomahawk, Wisconsin
Niilo Nurmi.....	Chicago, Illinois

1928

Elsie Nurmi, Mrs. Walter Alt.....	Iron Belt, Wisconsin
Jenni Saari.....	Phillips, Wisconsin
Lloyd McCormick.....	Ladysmith, Wisconsin
Ailie Petaja, Nurse Training.....	Chicago, Illinois
Stella Maki.....	Chicago, Illinois
Delana Hills.....	Ladysmith, Wisconsin
Melvin Dahl, Bookkeeper.....	Minneapolis, Minnesota
Erland Nessman.....	Park Falls, Wisconsin
Wilma Harwood.....	St. Louis, Missouri
Dorothy Schultz.....	Merrill, Wisconsin
Evelyn Krohn.....	
Florence Westergren, Teacher.....	Park Falls, Wisconsin

Adeline Kaufman, Mrs. Everett Panghorn.....Munising, Michigan
Julia Kulmala.....Rhineland, Wisconsin

1929

Ellen Johnson, Teacher.....Ladysmith, Wisconsin
William Johnson, Teacher.....Ladysmith, Wisconsin

1930

Marion Vehvila, Home.....Brantwood, Wisconsin
Signe Aho, Normal School.....Phillips, Wisconsin
Leo Pokela, Bookkeeper.....Trenary, Michigan
Lydia Vehvila, Nursing School.....Chicago, Illinois
Elma Nurmi, Home.....Tripoli, Wisconsin

1931

With fingers weary and worn,
With eyelids heavy and red,
The Seniors sat and studied,
Holding their aching heads.
Read! Read! Read!
While the cock is crowing aloof!
And write! Write! Write!
While the stars shine on the roof!

Literature! History! Physics!
From weary chime to chime.
Physics! History! Literature!
From dreary time to time.
Read! Read! Read!
In the dull December light.
Write! Write! Write!
When the weather is warm and bright!

But the goal for which we strive
Is just around the bend,
And we'll work! Work! Work!
Till we've come to the very end.
So we'll read! Read! Read!
And we'll strive with all our might.
So we'll write! Write! Write!
Till we've reached the greatest height!

By D. N.

Tri-County Educational Institutions



High School and Student Body of 1931



State Graded School