

L 83-2-1

W. H. Killen

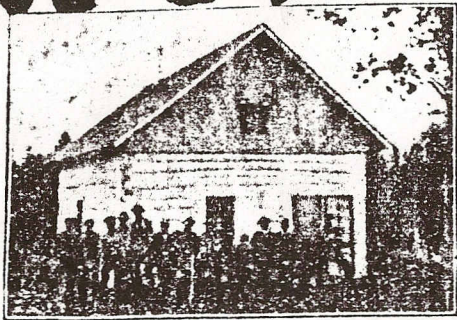

BY This one and one-half story cottage, 20 x 26 feet, can be built under contract for \$200.00.

One night's ride north from Chicago, eight hours' ride east from St. Paul, four hours' ride south from Duluth, each an excellent market. Why go where it takes all the value of the farm products to pay freight to a good market, when you can get a good clay loam farm for \$10.00 per acre on easy terms? No reason why this same land will not bring \$100.00 per acre when the country is cleared and improved as it is in the older part of the state. No failure of crops. Plenty of work if desired. Good Climate. Good Water.

Settlers are coming into the country rapidly, and schools, churches and industries springing up continually. Land shown without charge in TAYLOR, PRICE, ASHLAND and IRON COUNTIES, WISCONSIN.

W. H. KILLEN

LAND COMMISSIONER W. C. RAY CO.,

MINNEAPOLIS, MINN.

W. H. Killen

Park Falls Wis

Letter to Miller Feb 13/10

EXPLANATION

- ==== Wagon Roads. o Creameries.
- +— Railroads. ⊙ Cheese Factories.
- Settlers. ☒ School Houses.
- o— Wagon Roads on which are Free Rural Deliveries.

The small figures along the section lines indicate the Degrees and Minutes of variation on which the lines are run.

**FOUST & JUNGBLUT,
MAP MAKERS.**

112 Wisconsin St., Milwaukee, Wis.

3/17/10
Wm. K. Kussick
St. Paul
Map Co

BLACKWELL & KAISER

BY *W. H. Killen*

PRICE COUNTY TOWNS.

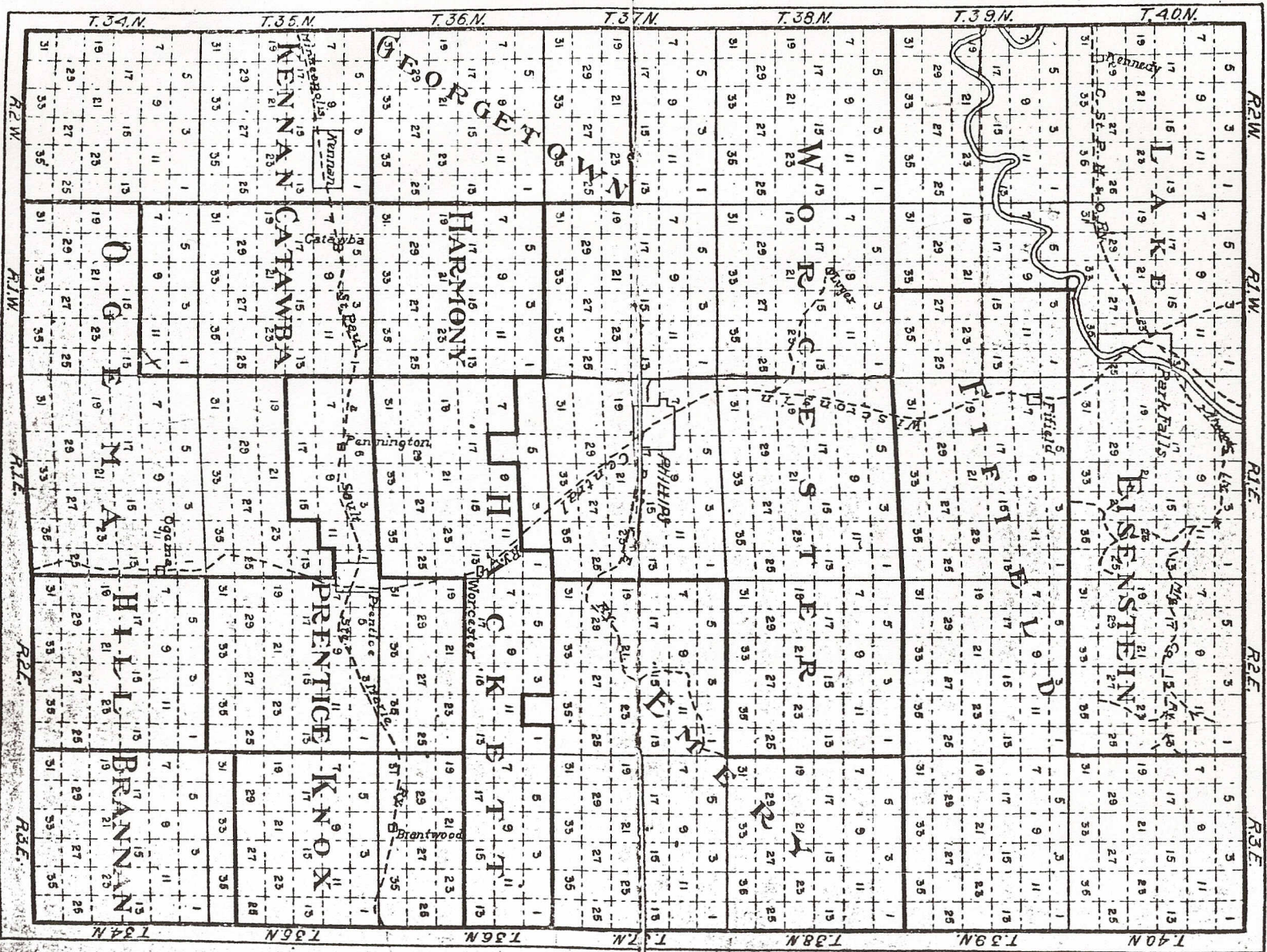

BLACKWELL & KAISER

By

Copyright 1900, Foster & Ingham

TOWN 34 NORTH.

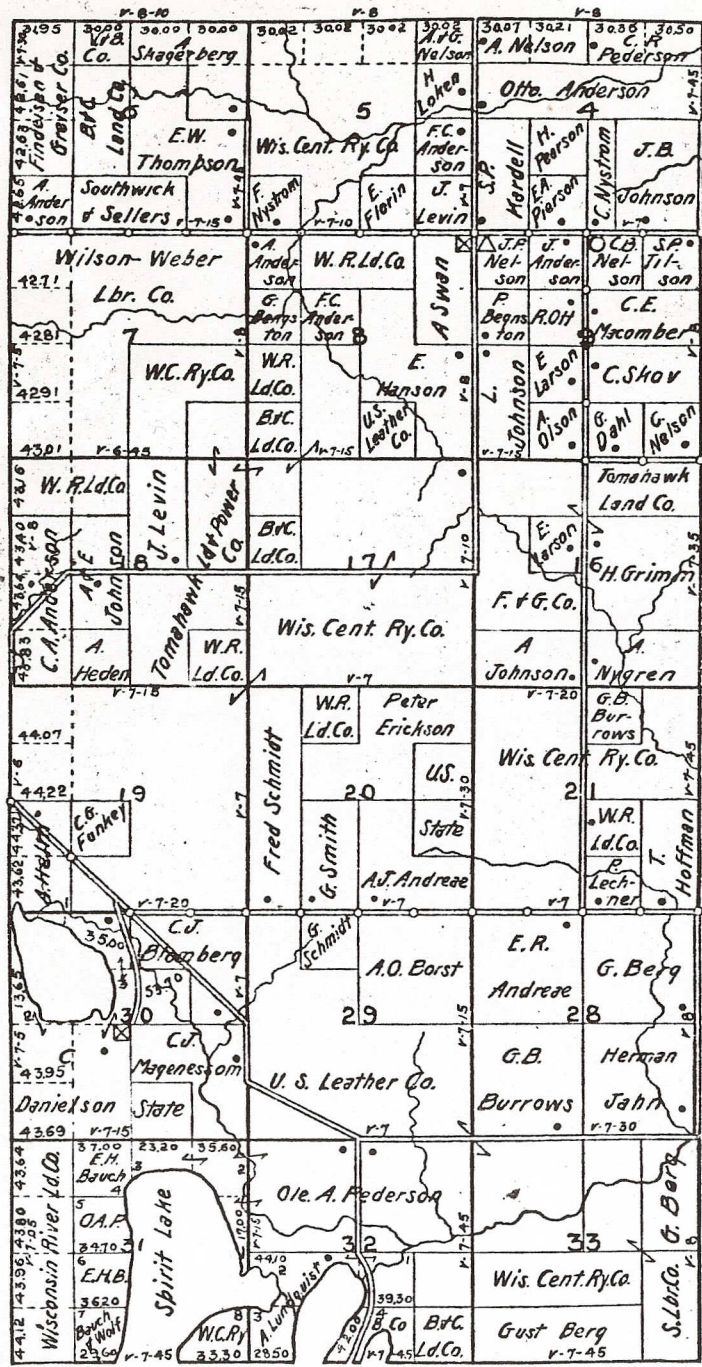

Real Estate Men's Map Work.

FOUST & JUNGBLUT,

MILWAUKEE.

RAI E 3 EAST.

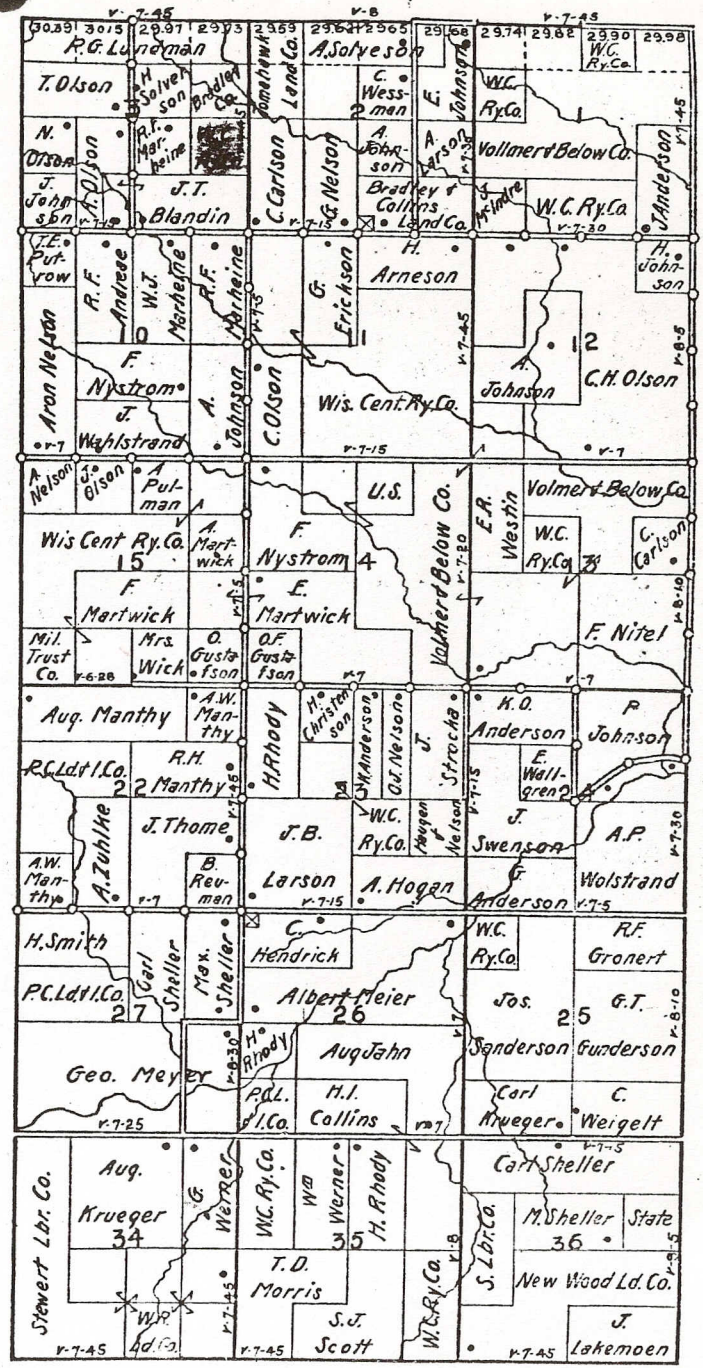

Vilas County Abstracts.
 VILAS COUNTY ABSTRACT COMPANY
 Eagle River, Wisconsin.

TOWN 35 NORTH.

RANGE 3 EAST.

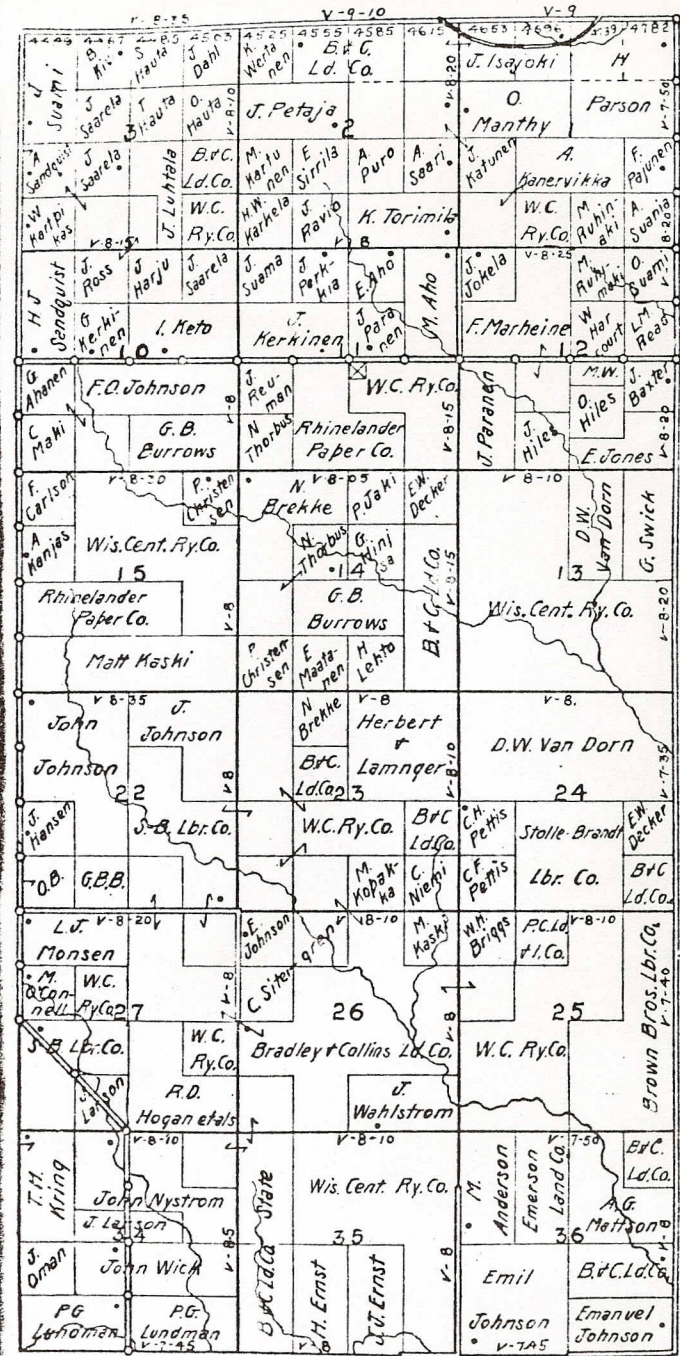
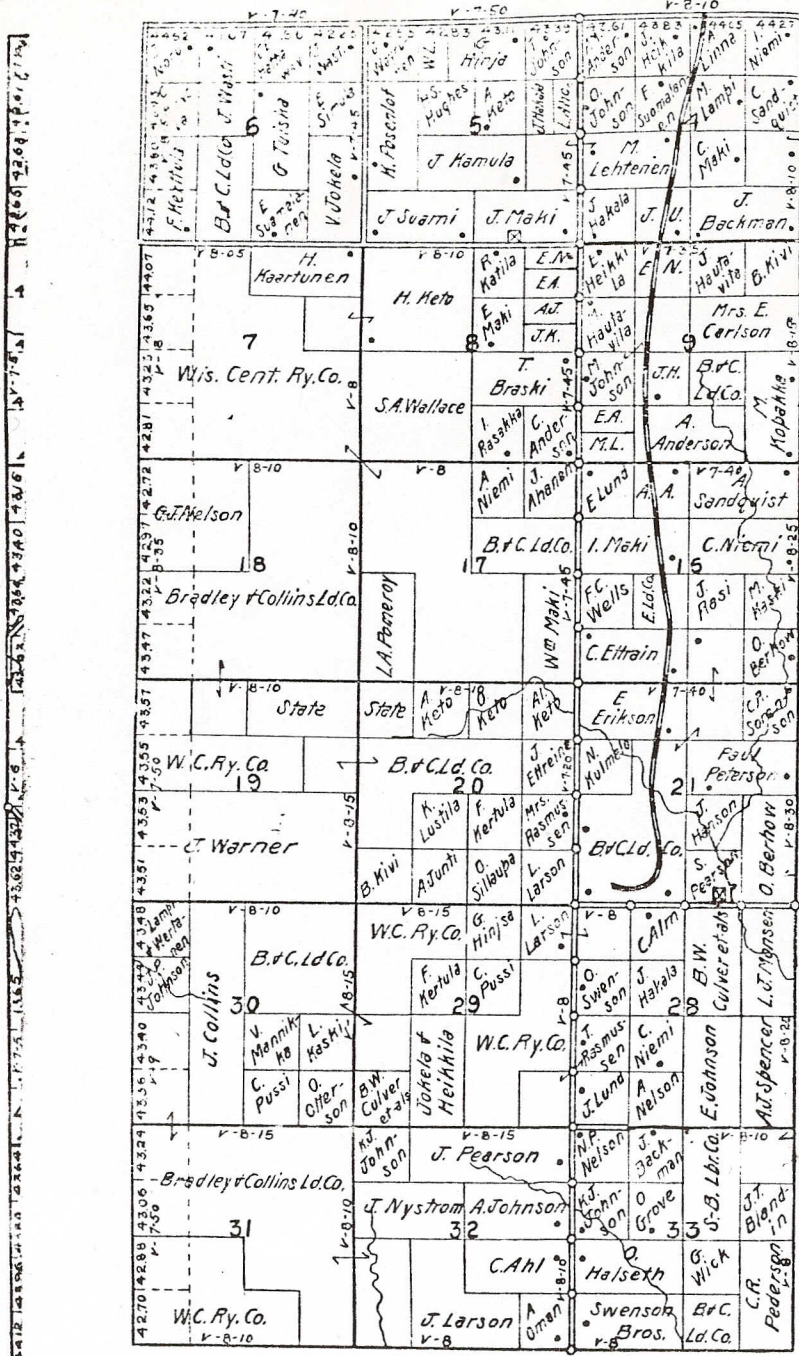

The General Store.
C. R. Sorenson Company, Brantwood, Wis.

Abstracts on Short Notice.
PRICE COUNTY ABSTRACT COMPANY,
PHILLIPS, WIS.

BLACKWELL

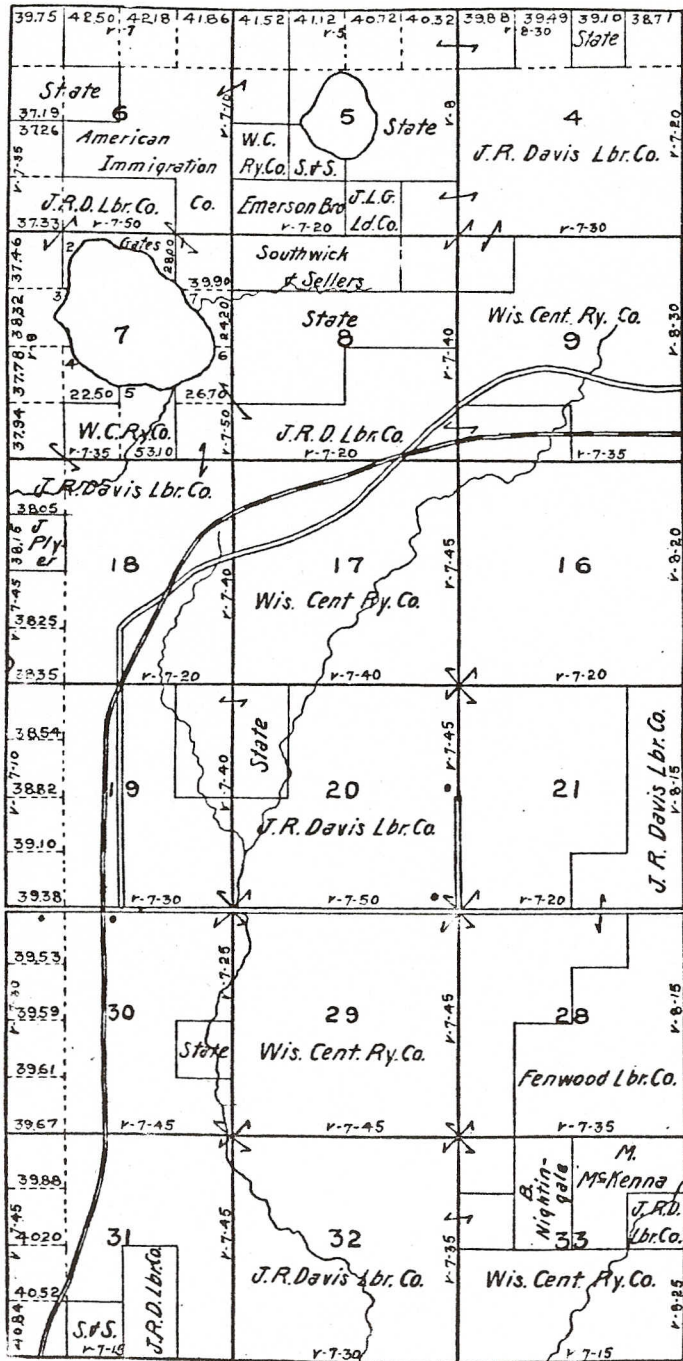

Douglas County Plat Books and Maps.
 NOHL & RITTINGHOUSE, ASHLAND, WIS.

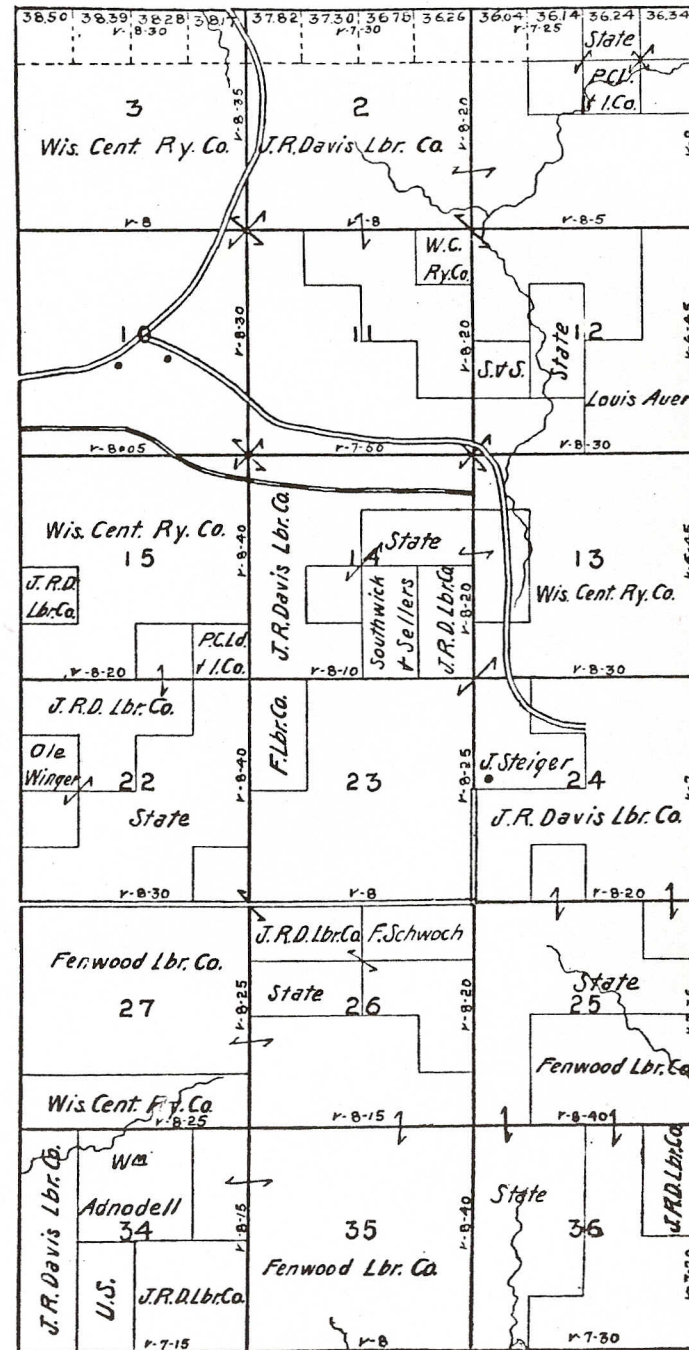

Selling Northern Wisconsin Lands,
 Our Specialty.
 HUGO KANDUTSCH & CO., KENNAN, WIS.

BLACKWELL & BAISEL

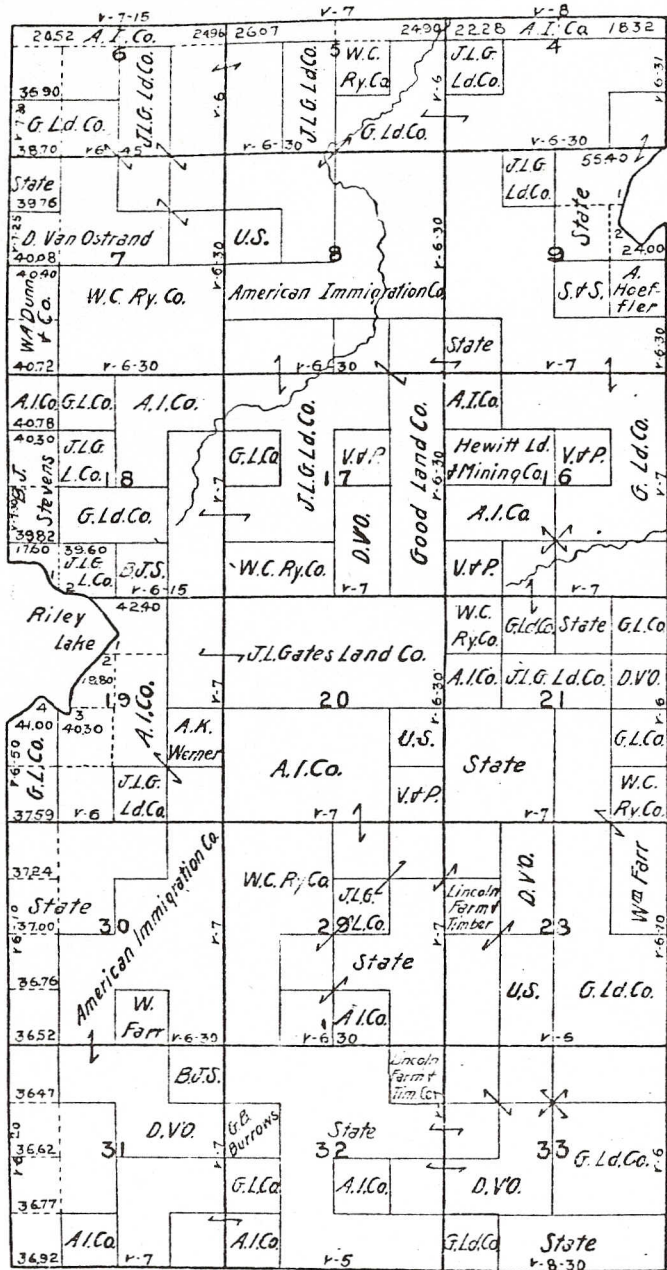

COMPLETE ABSTRACTS.
 VILAS COUNTY ABSTRACT COMPANY,
 Eagle River, Wisconsin.

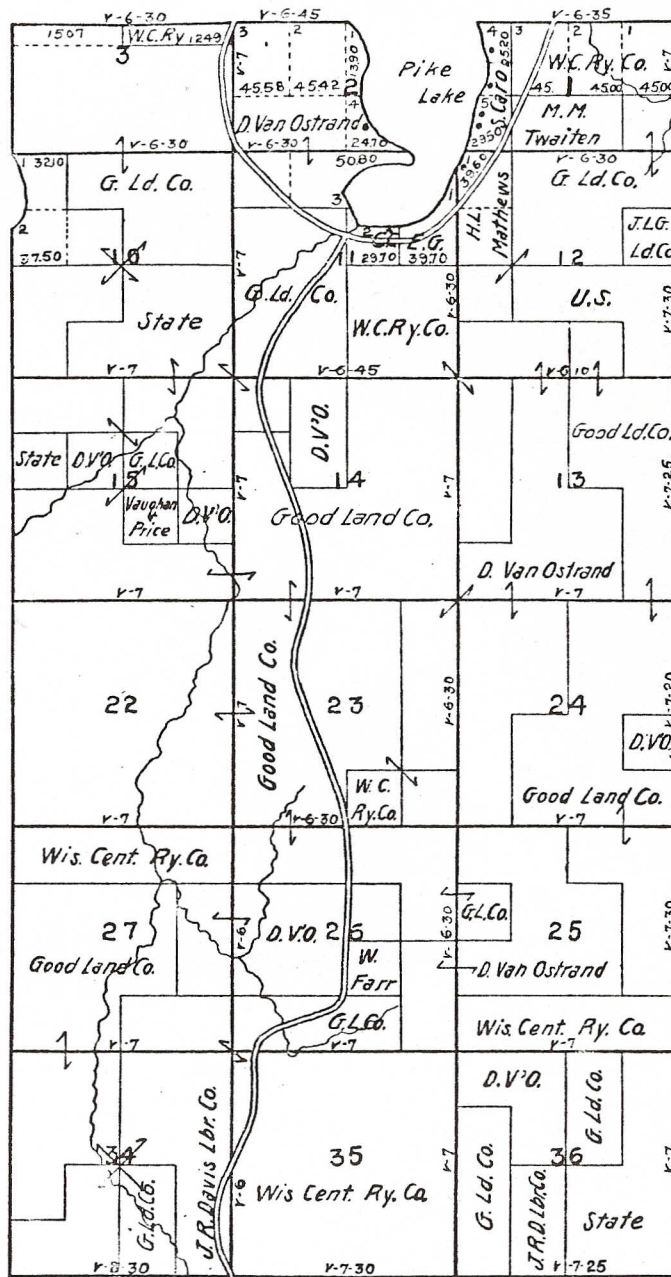

Clark and Eau Claire County Lands,
 J. L. GATES LAND CO., MILWAUKEE.

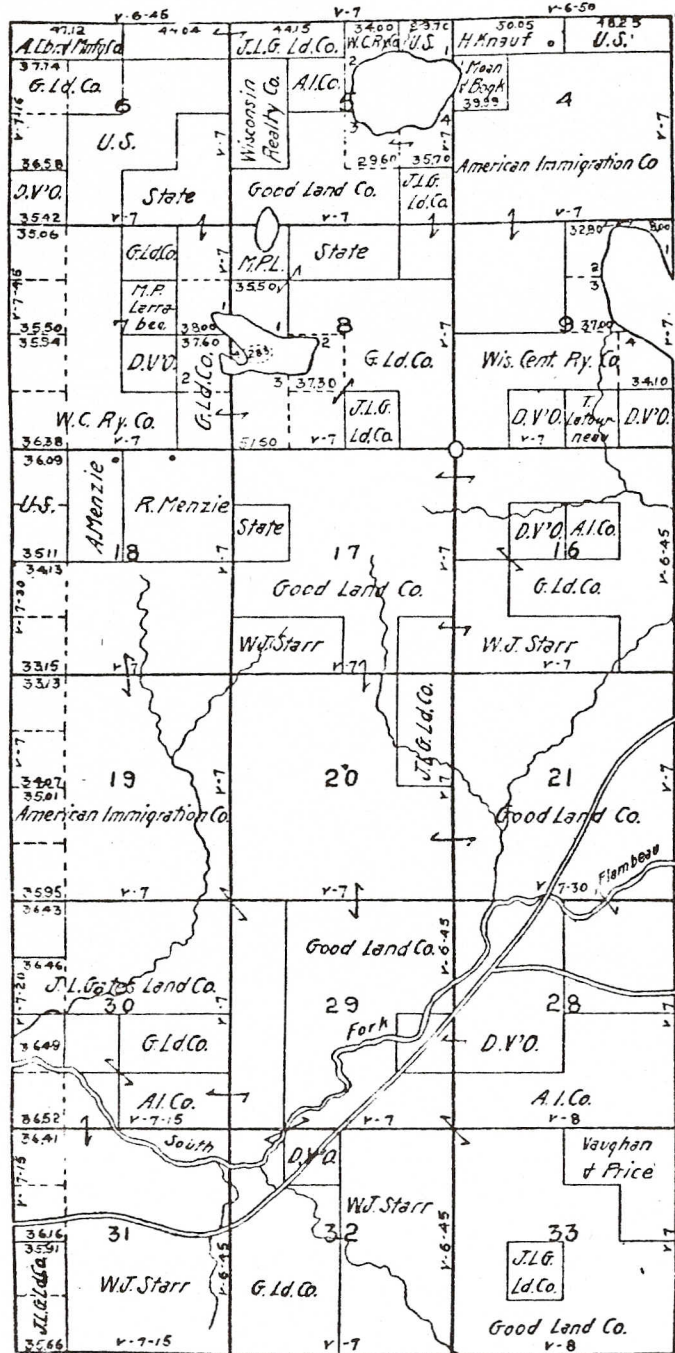

Best Hunting and Fishing.
FEELY'S PIKE LAKE RESORT, FIFIELD, WIS.
 Long Distance Telephone.

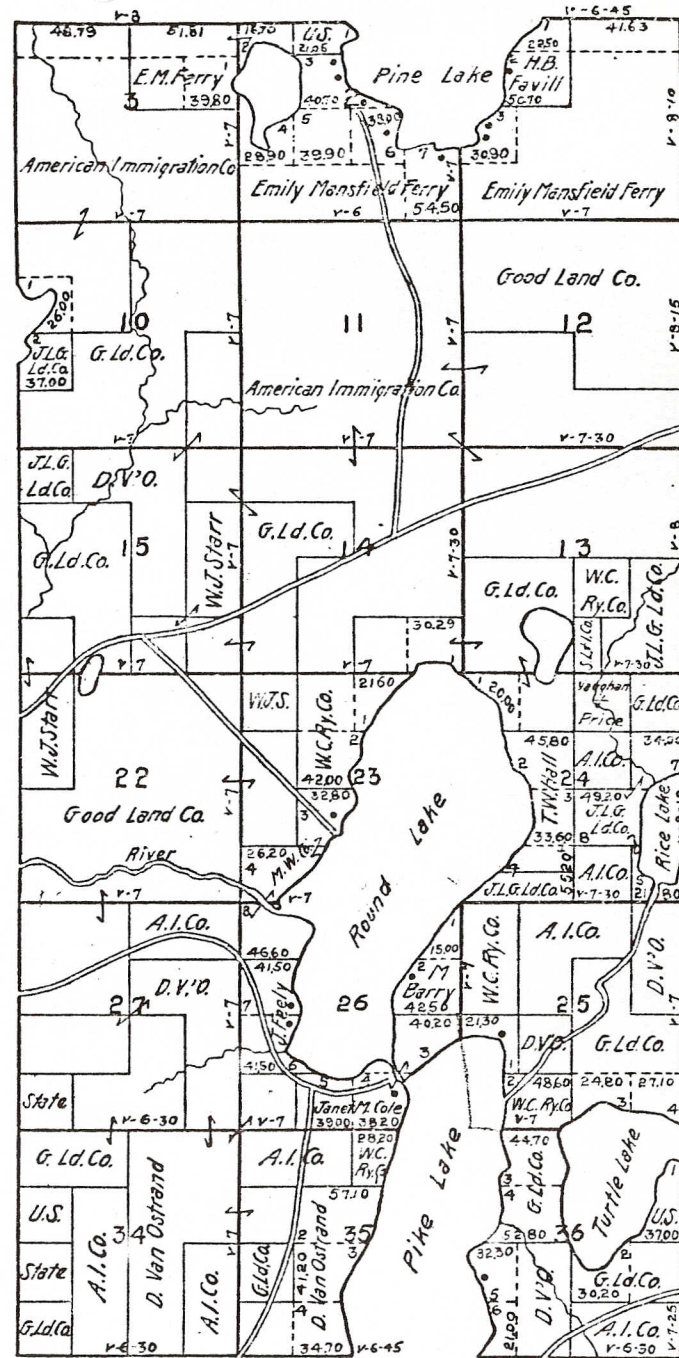

Wood and Washburn County Lands.
J. L. GATES LAND CO., MILWAUKEE.

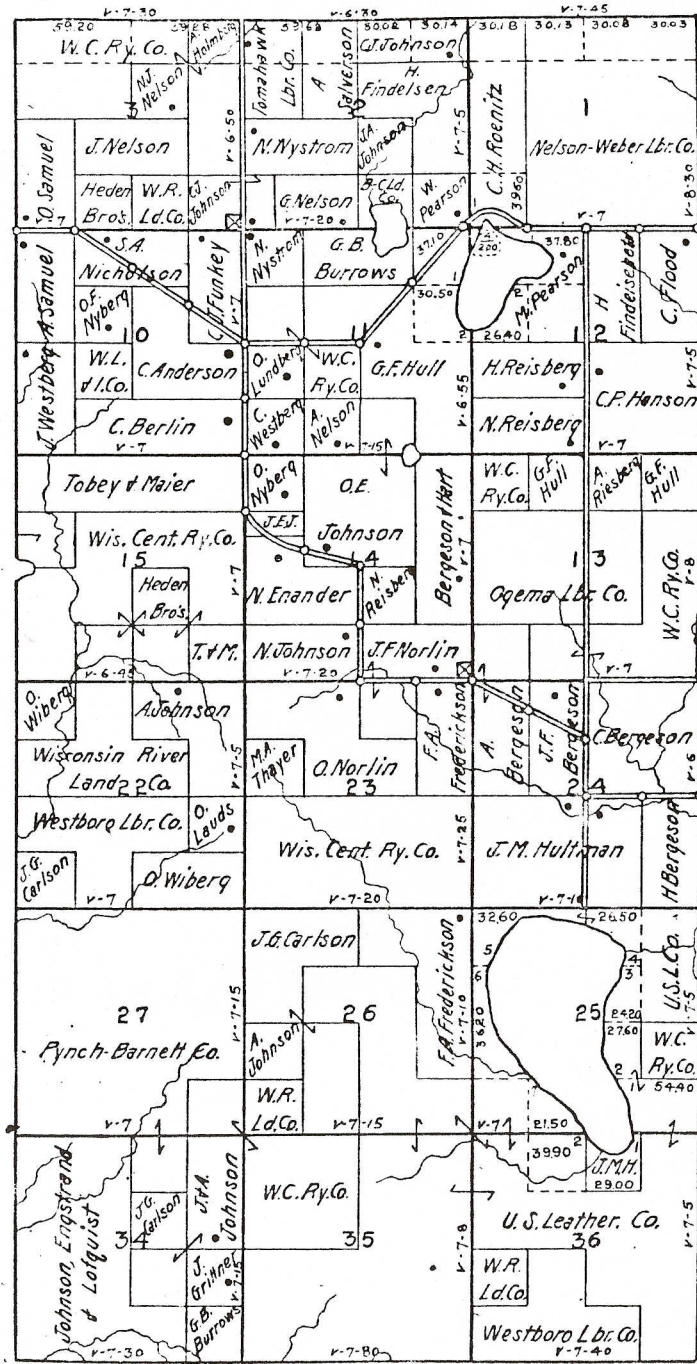
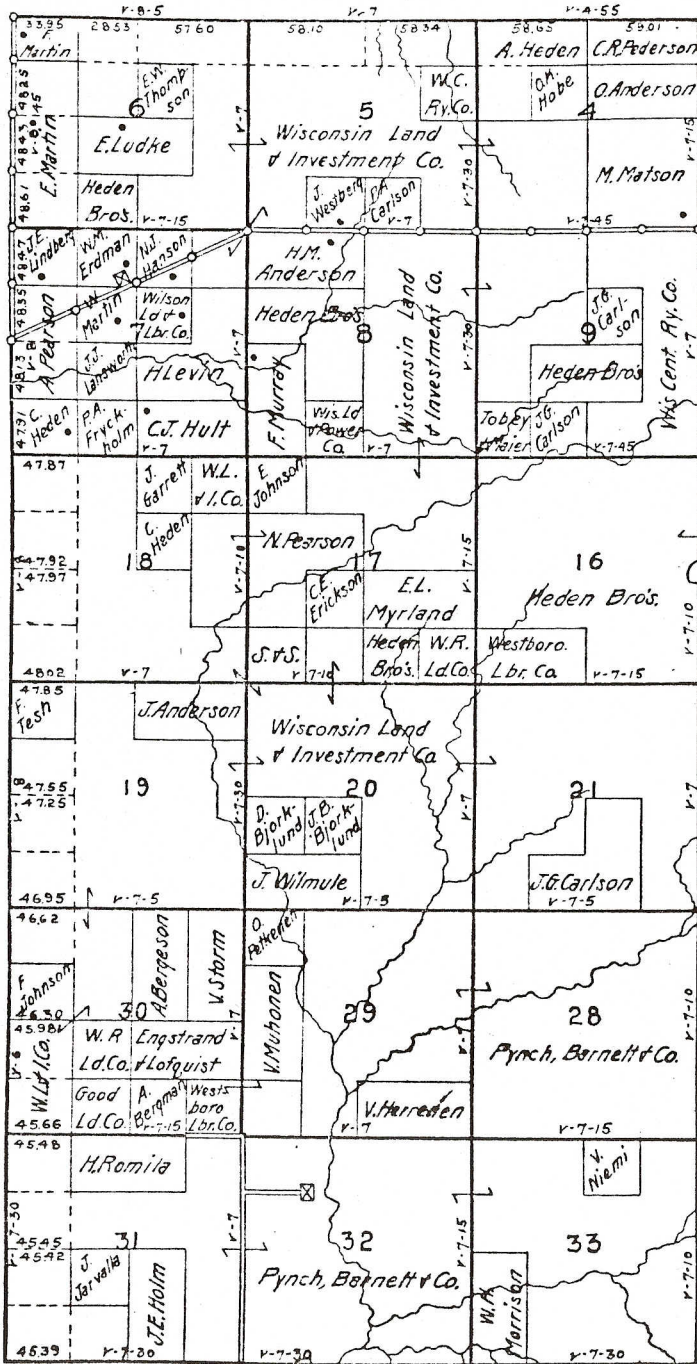

Hemlock Lumber.
 VICTOR SEBELIK, OGEMA, WIS.

Ashland County Plat Books and Maps.
 NOHL & RITTINGHOUSE, ASHLAND, WIS.

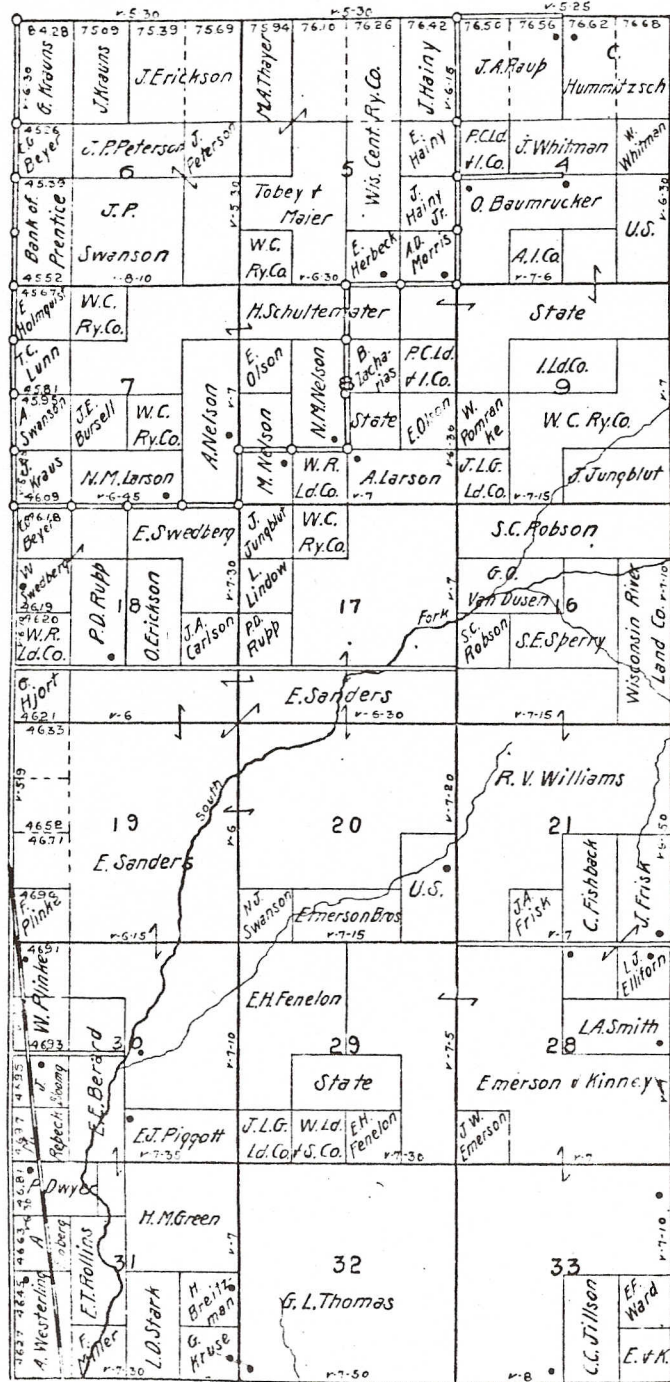

Price County Farm and Timber Lands.
 ELIZABETH H. FENELON,
 PHILLIPS, WIS.

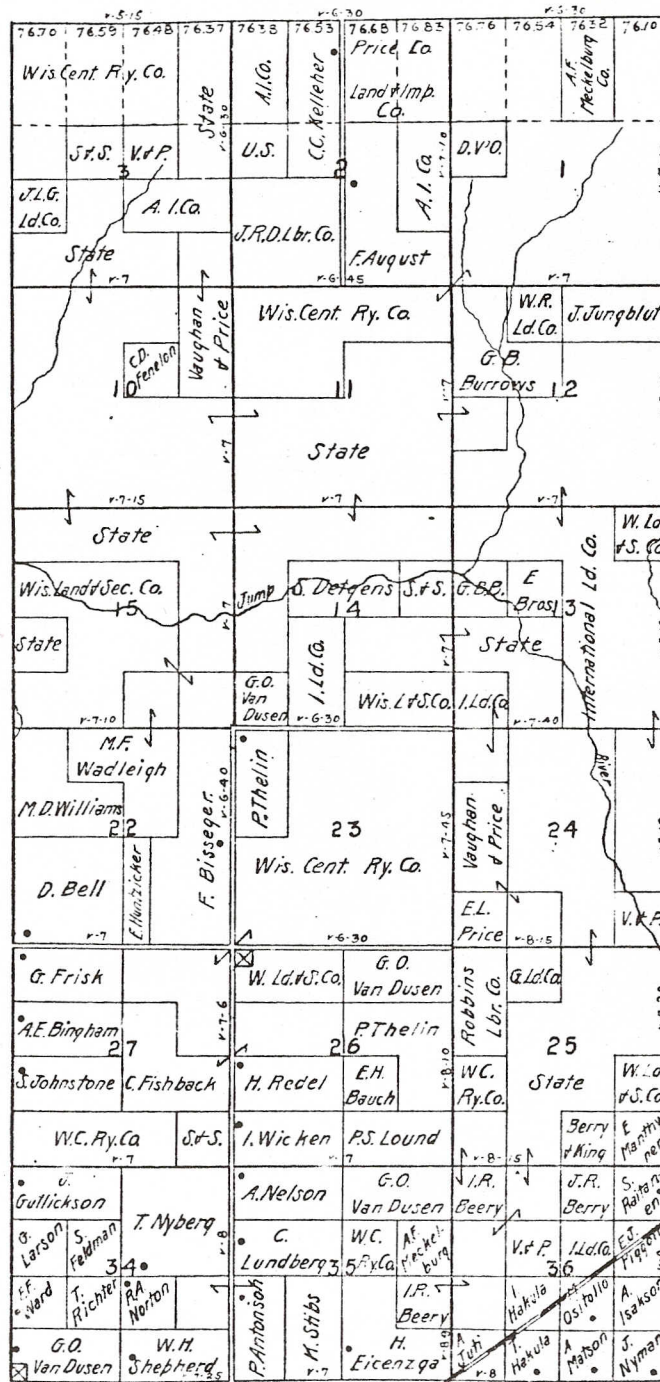

Complete Vilas County Abstracts.
 VILAS COUNTY ABSTRACT COMPANY,
 Eagle River, Wisconsin.

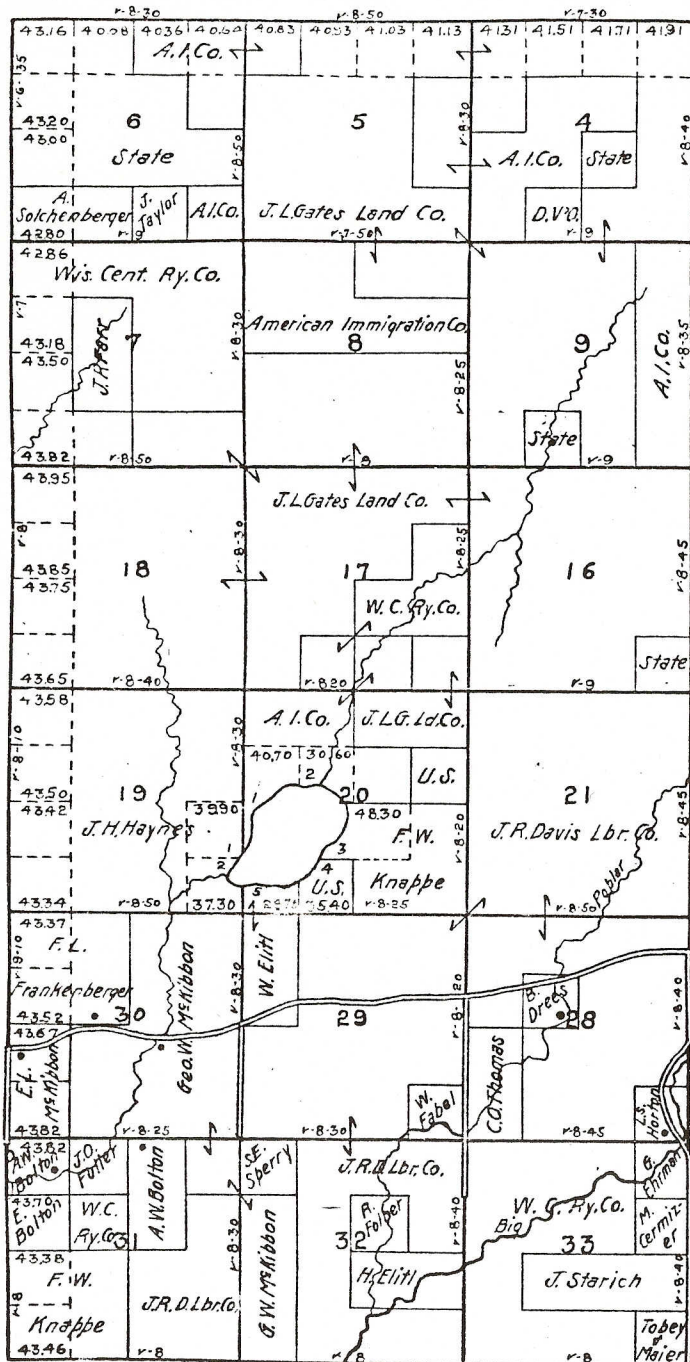

Chippewa and Rusk County Lands.
J. L. GATES LAND CO., MILWAUKEE.

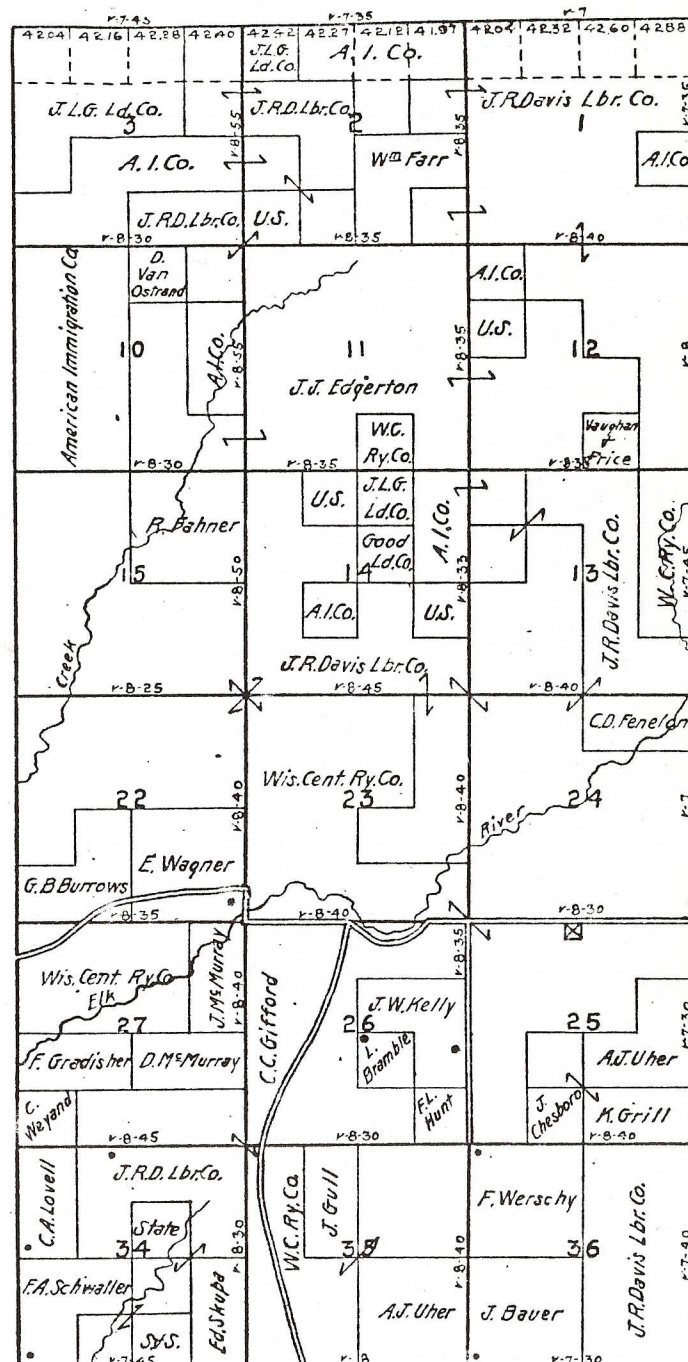

COMPLETE ABSTRACTS.
VILAS COUNTY ABSTRACT COMPANY,
 Eagle River, Wisconsin

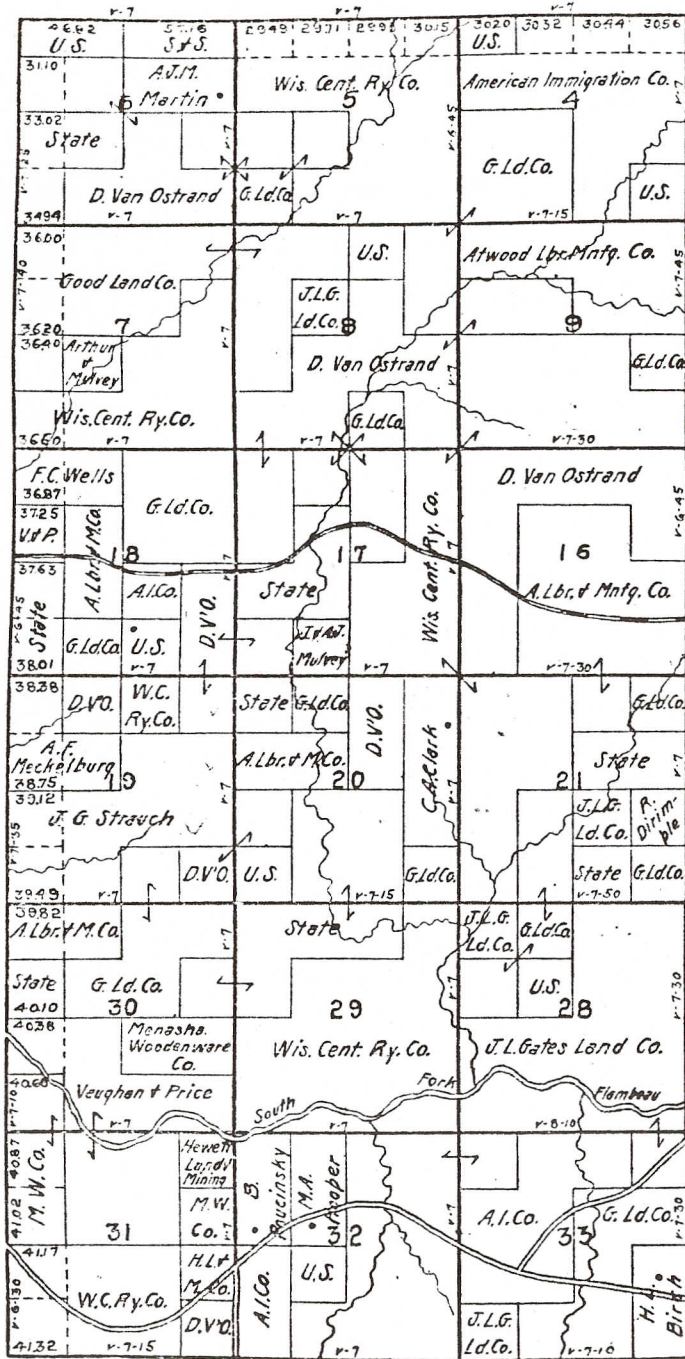

Wood and Washburn County Lands.

J.L. GATES LAND CO.

MILWAUKEE.

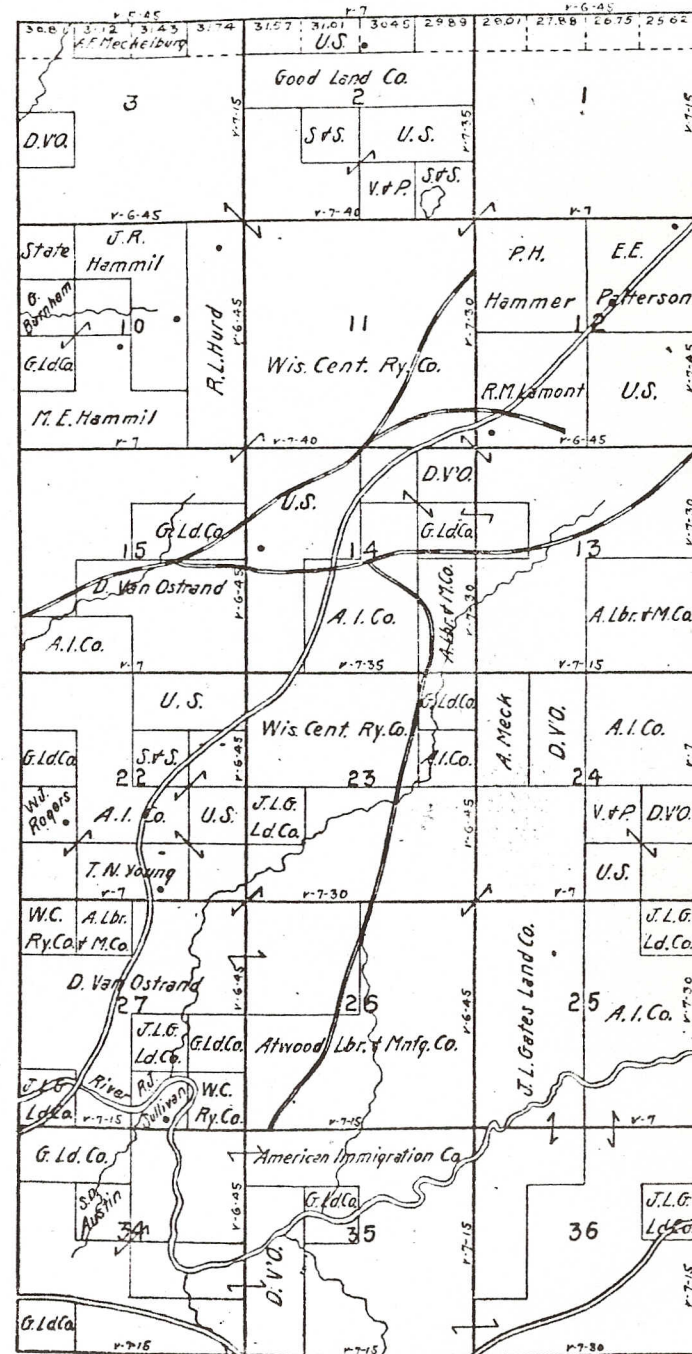

Ashland County Plat Books and Maps.

NOHL & RITTINGHOUSE,

ASHLAND, WIS.

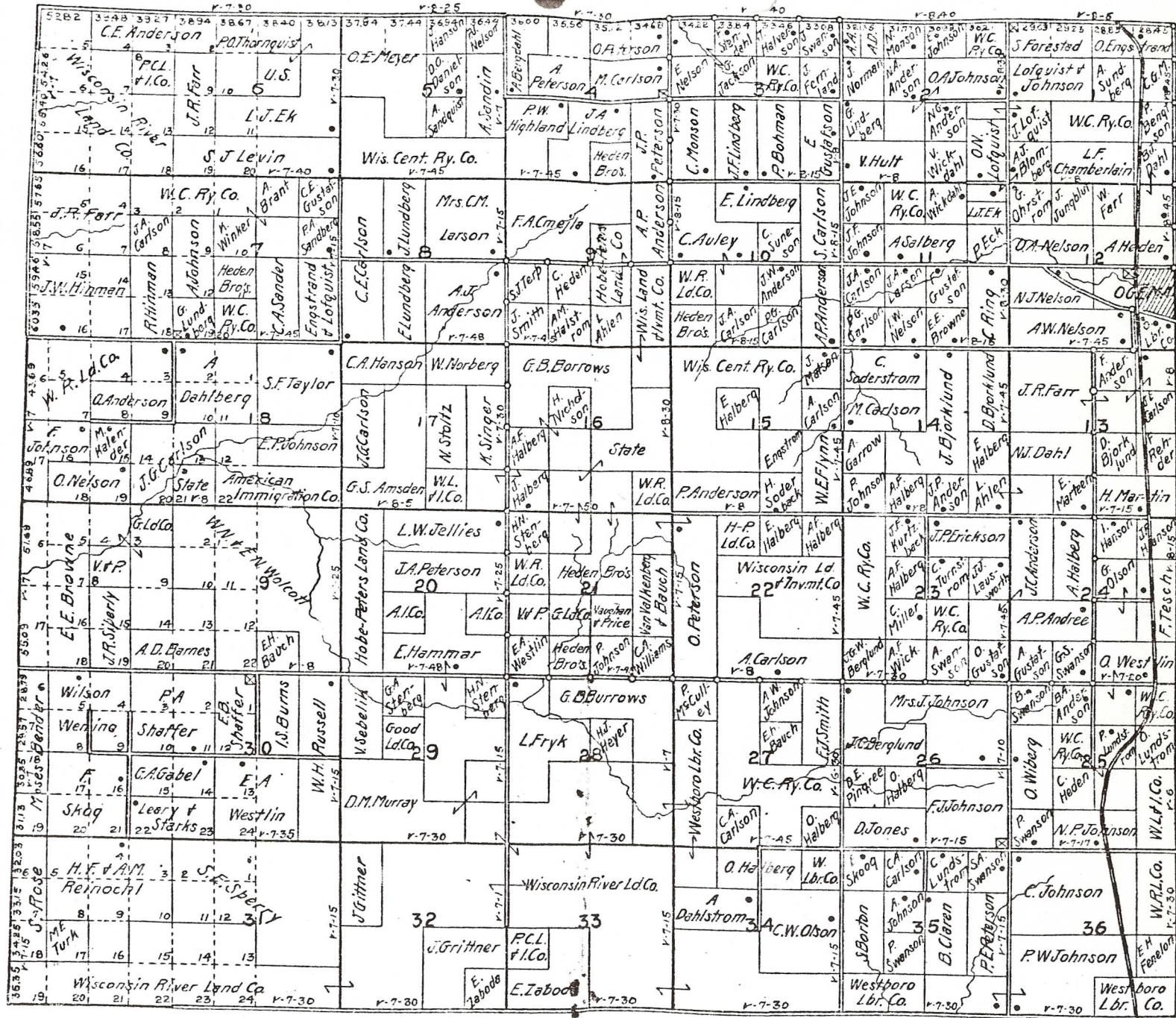

Hemlock Lath, Cedar and Pine Shingles.

Cut Over Lands in Large Tracts.

VICTOR SEBELIK,

OGEMA, WIS.

J. W. MILLER,

LADYSMITH, WIS.