

BLACKWATER RIVER

We buy and sell Price County Lands.
 BOHEMIAN-AMERICAN LAND & LOAN COMPANY,
 Phillips, Wisconsin.

Price County Farm and Timber Lands.
 ELIZABETH H. FENELON,
 PHILLIPS, WIS.

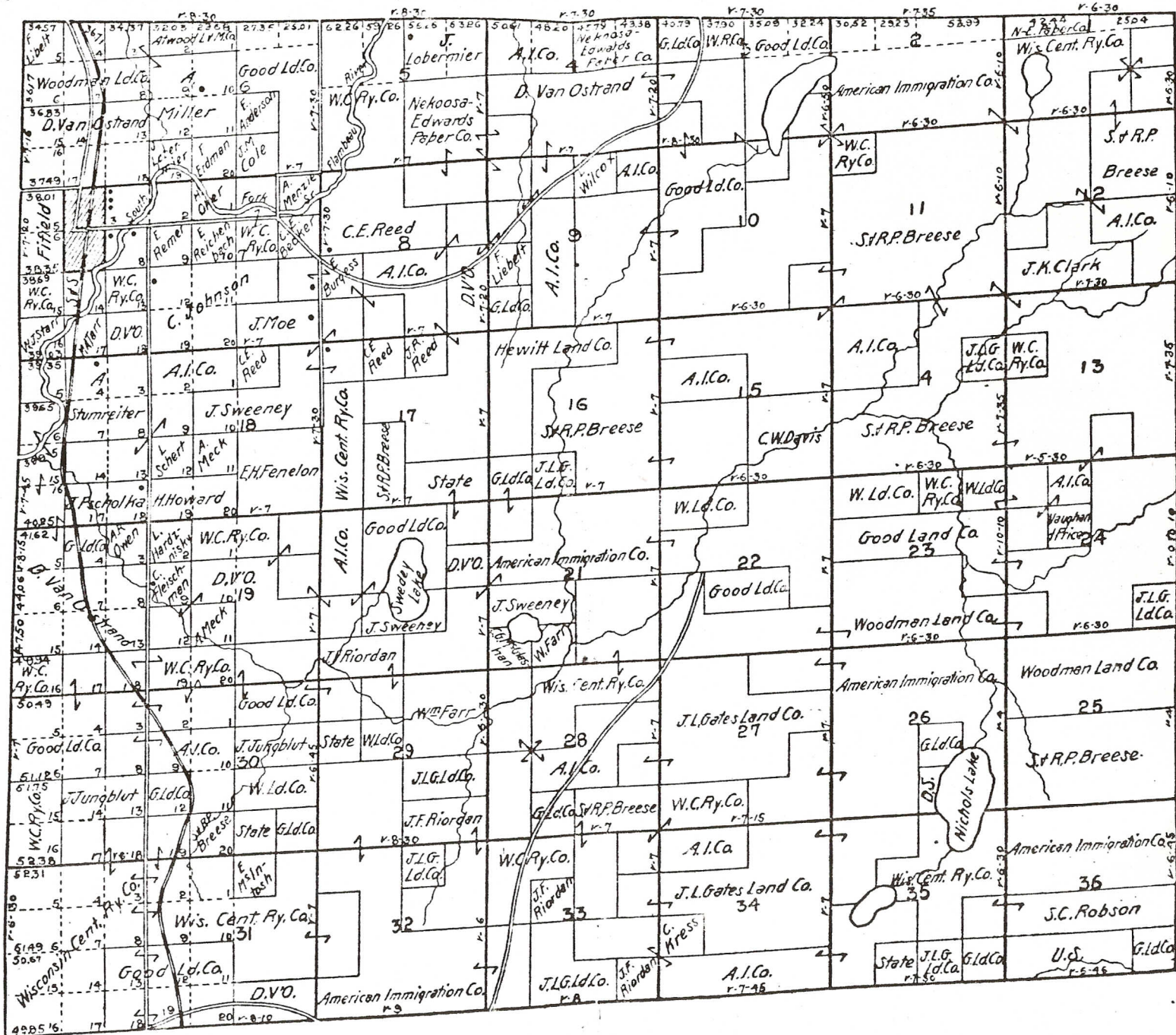

C. E. Tobey, President.

N. E. Lane, Sec'y & Treas.

BOHEMIAN-AMERICAN LAND & LOAN CO.,

Phillips, Wisconsin.

Up-To-Date Livery.

FEELY BROS.,

FIFIELD, WIS.

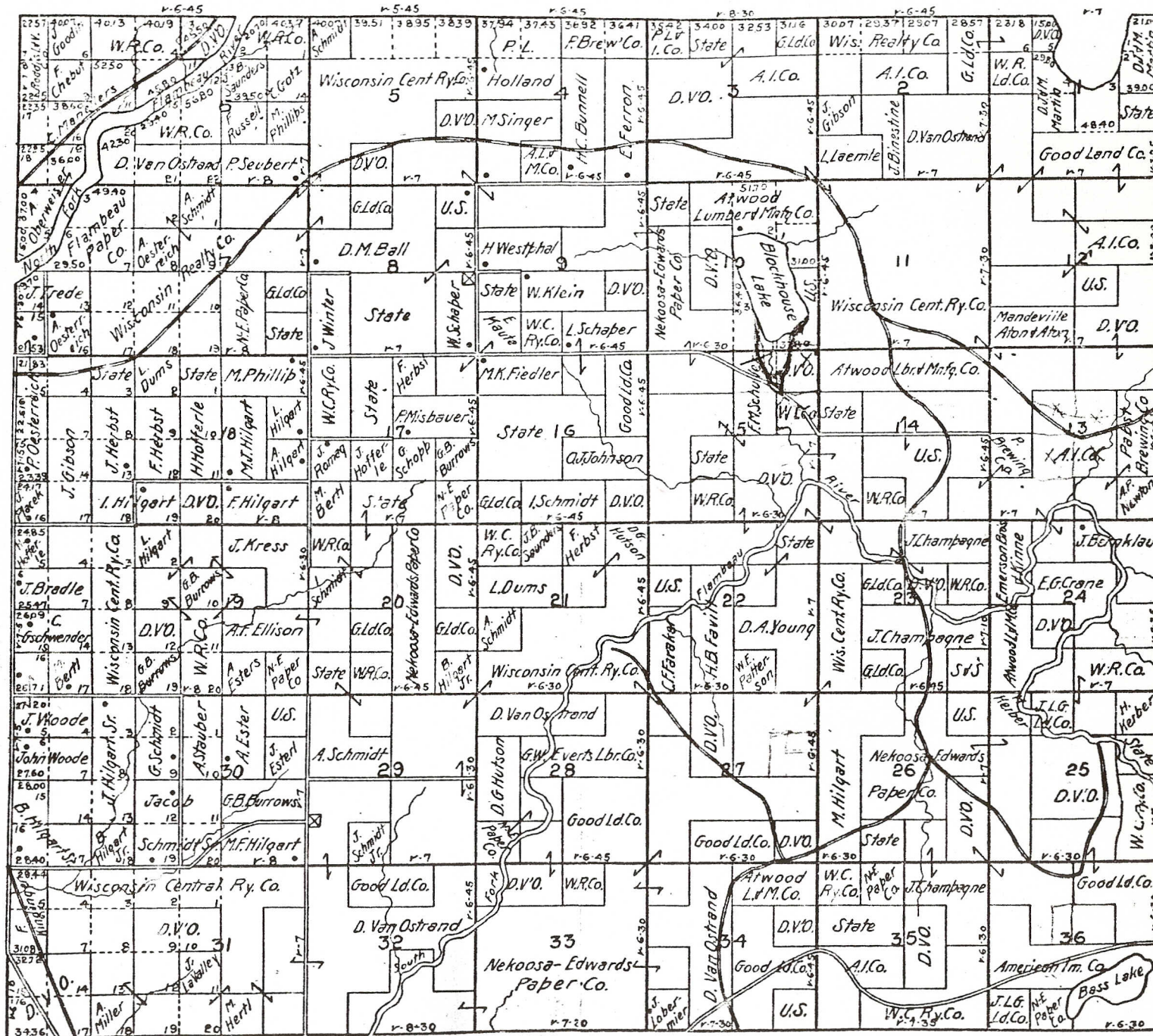

PLACED BY THE
 PRICE COUNTY ABSTRACT COMPANY
 PHILLIPS, WIS.

Liberal commission paid to live agents.
 GERMAN INFORMATION & COLONIZATION BUREAU,
 LADYSMITH, WIS.

Abstracts on Short Notice.
 PRICE COUNTY ABSTRACT COMPANY,
 PHILLIPS, WIS.

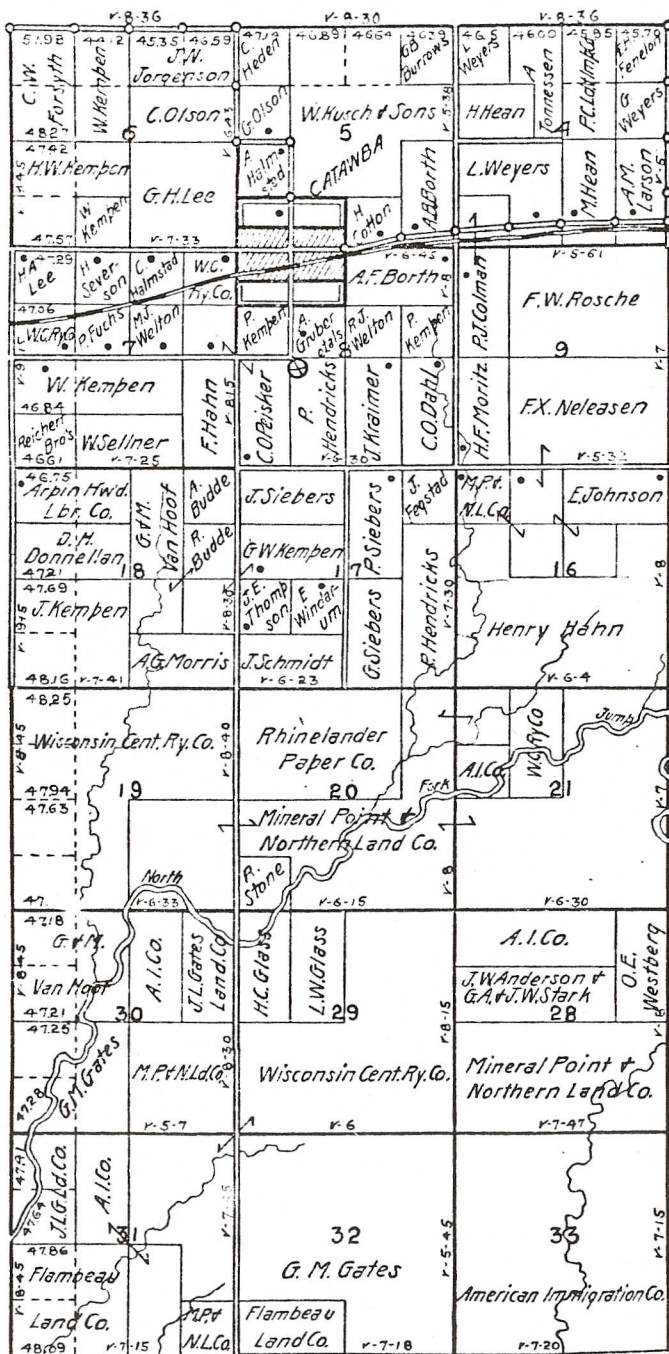

Farm Lands For Sale.

MATHEW MILLER,

CATAWBA, WIS.

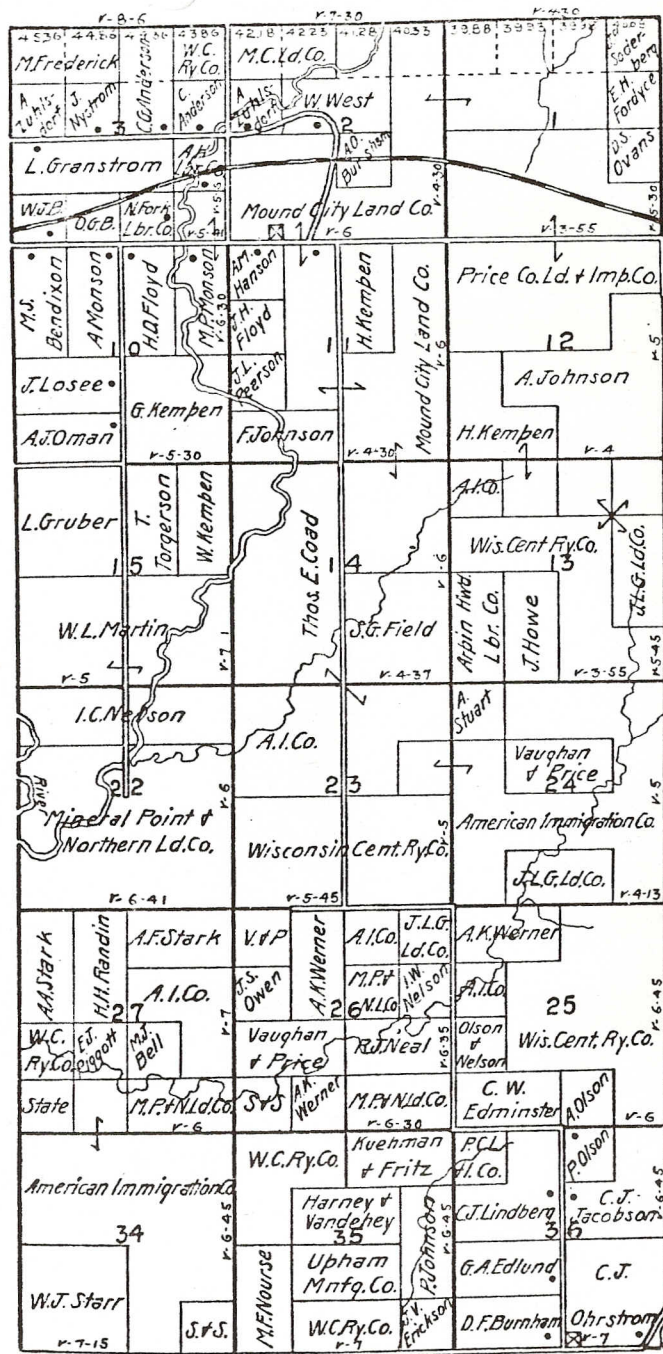

Farm Loans Negotiated.

HUGO KANDUTSCH & CO., KENNAN, WIS.

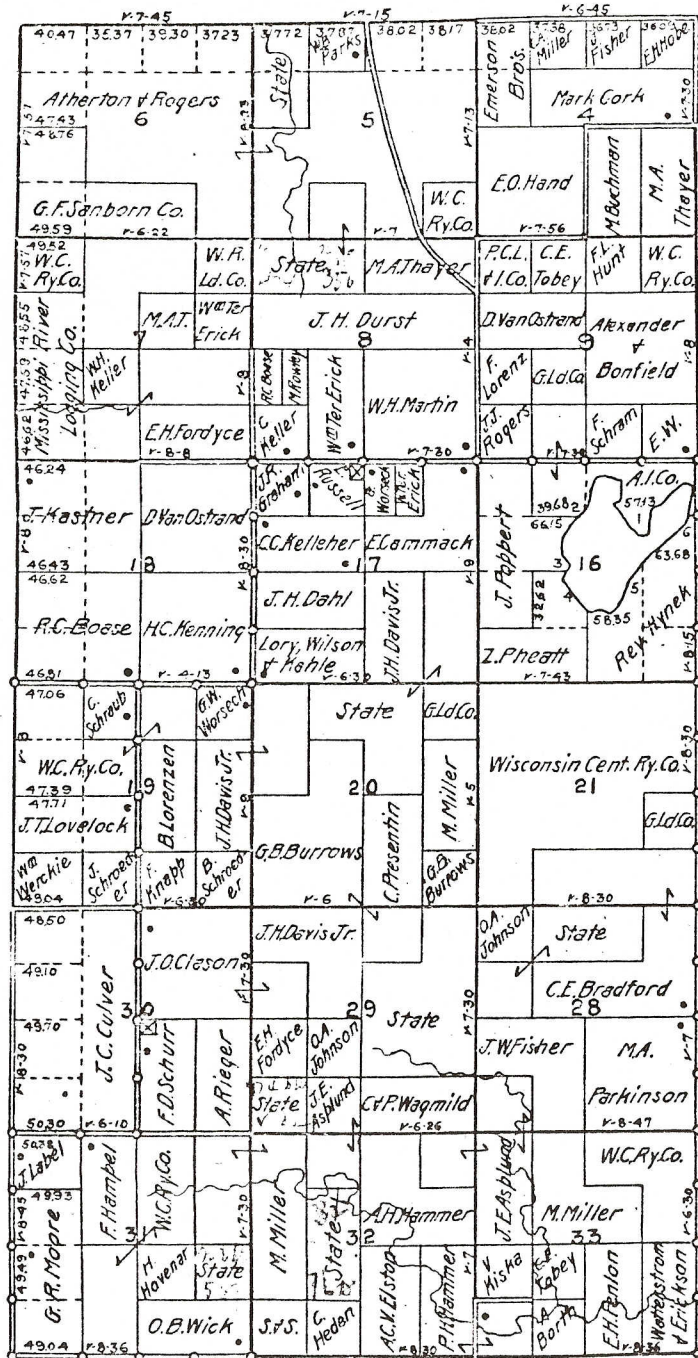

We buy and sell Price County Lands.
 BOHEMIAN-AMERICAN LAND & LOAN COMPANY,
 Phillips, Wisconsin.

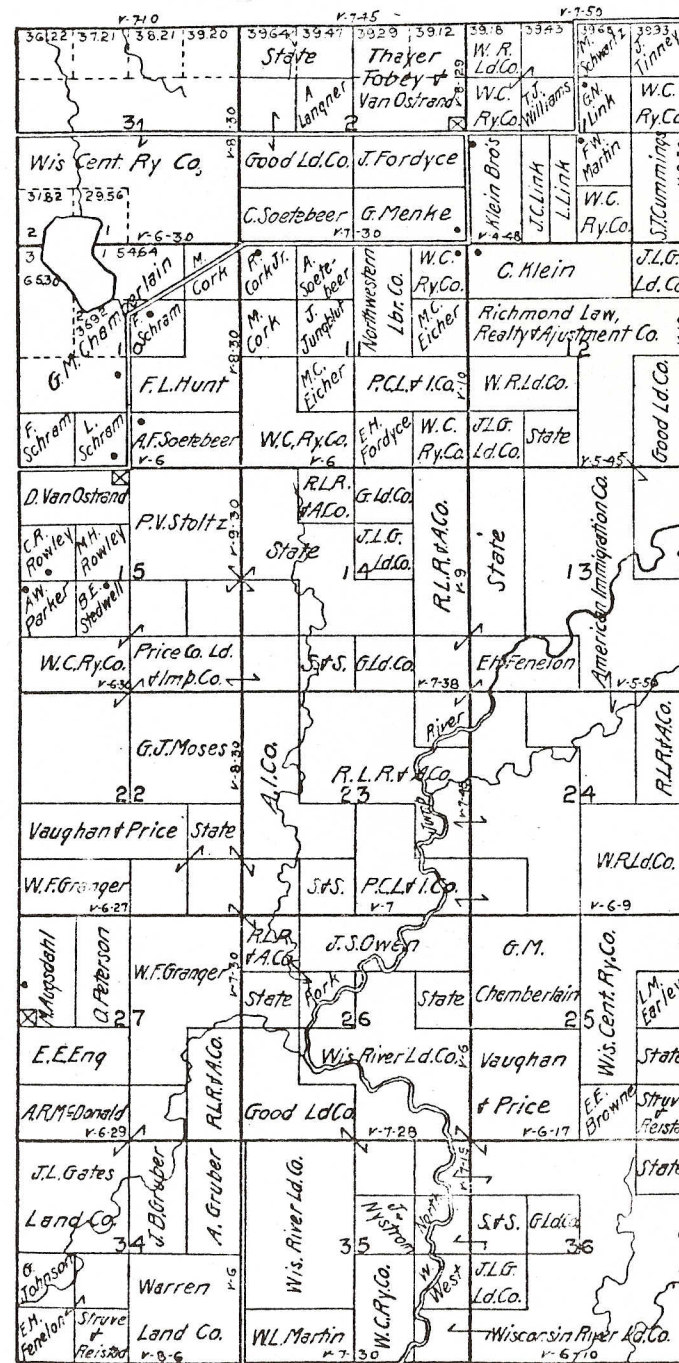

Timber Lands For Sale.

MATHEW MILLER,

CATAWBA, WIS.

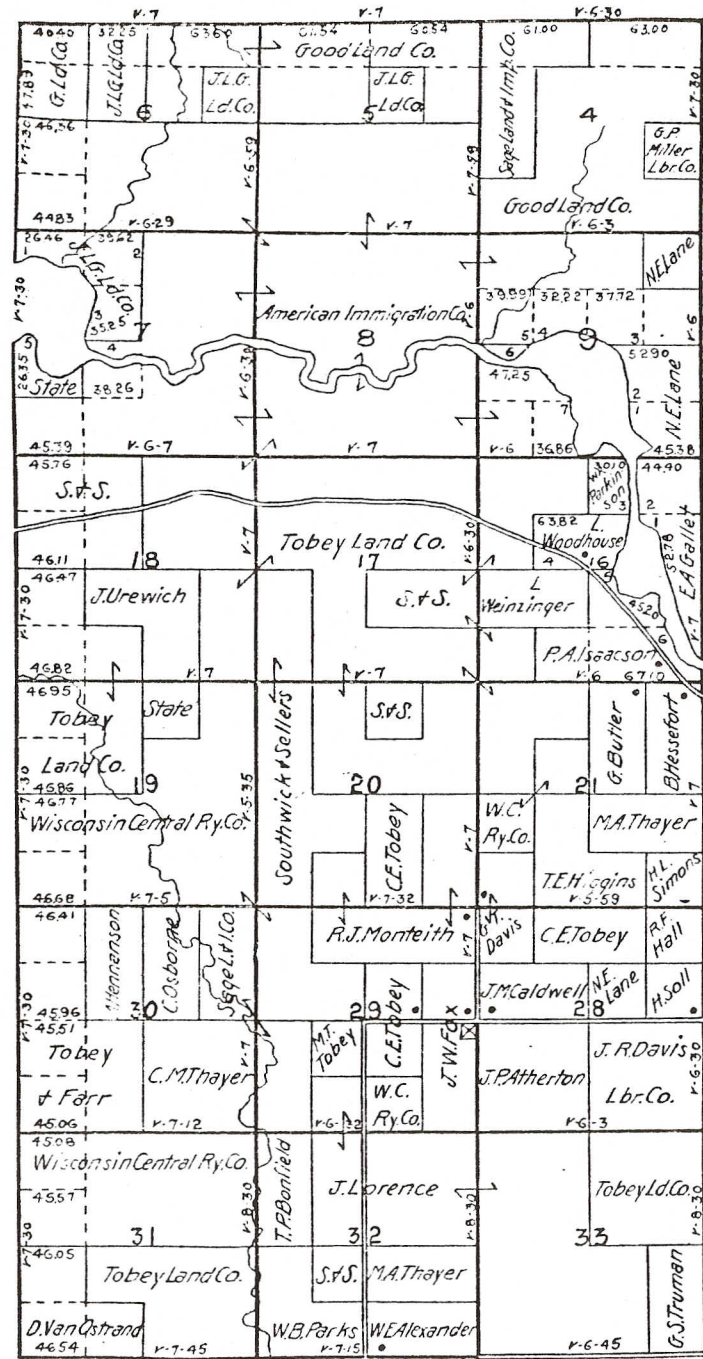

C. E. Tobey, President. N. E. Lane, Sec'y & Treas.
BOHEMIAN-AMERICAN LAND & LOAN CO.,
 Phillips, Wisconsin.

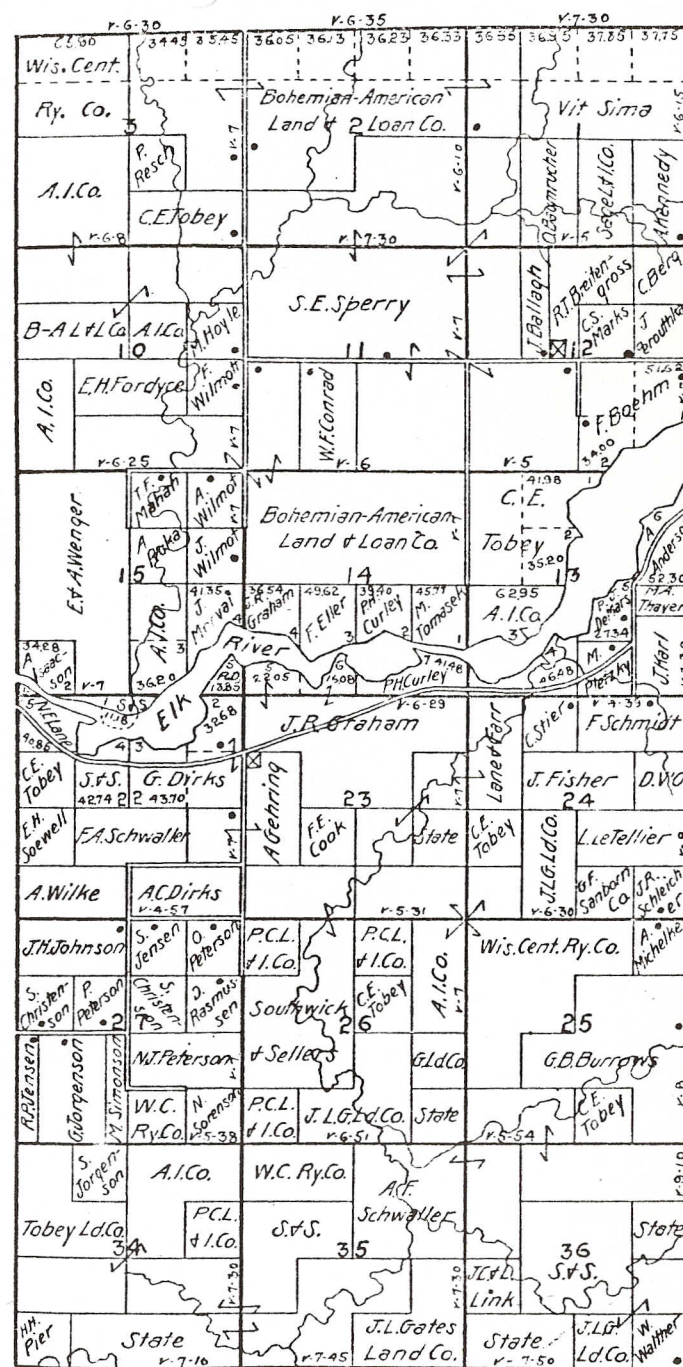

Abstracts of Title.
PRICE COUNTY ABSTRACT COMPANY,
 PHILLIPS, WISCONSIN.

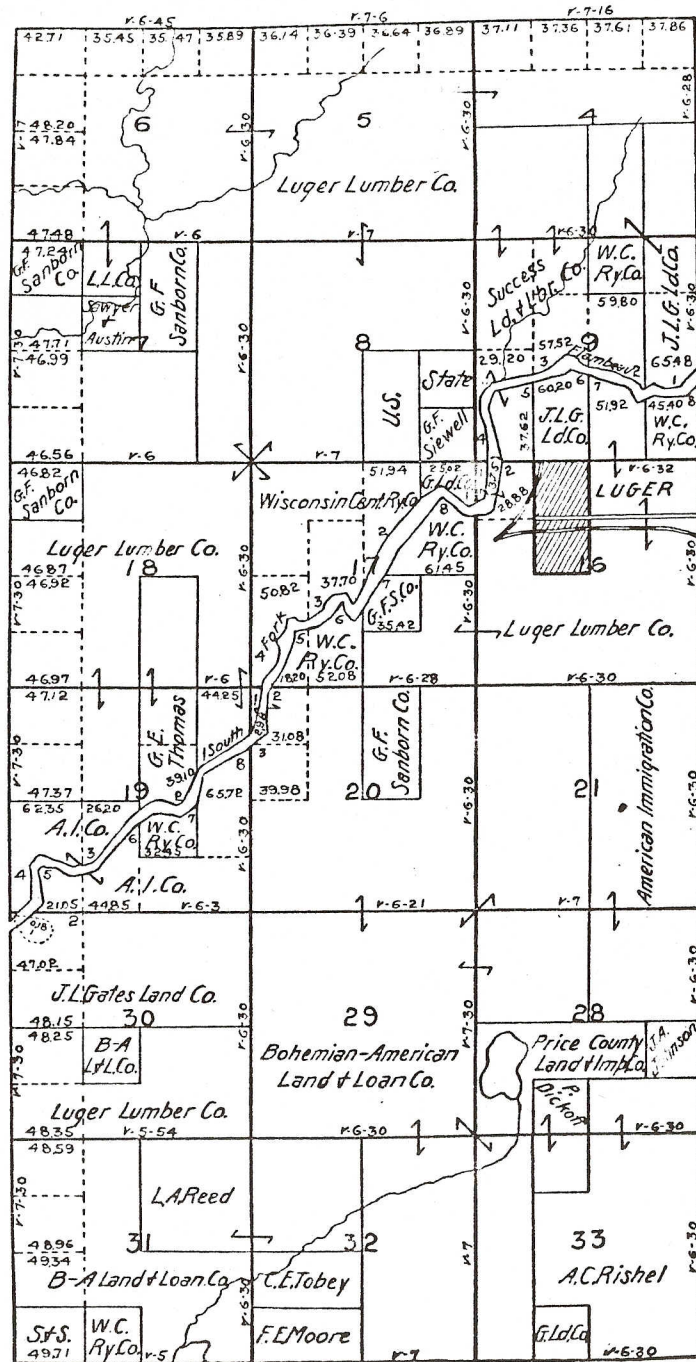

Capital Stock \$35,000 00
BOHEMIAN-AMERICAN LAND & LOAN CO.,
 Phillips, Wisconsin.

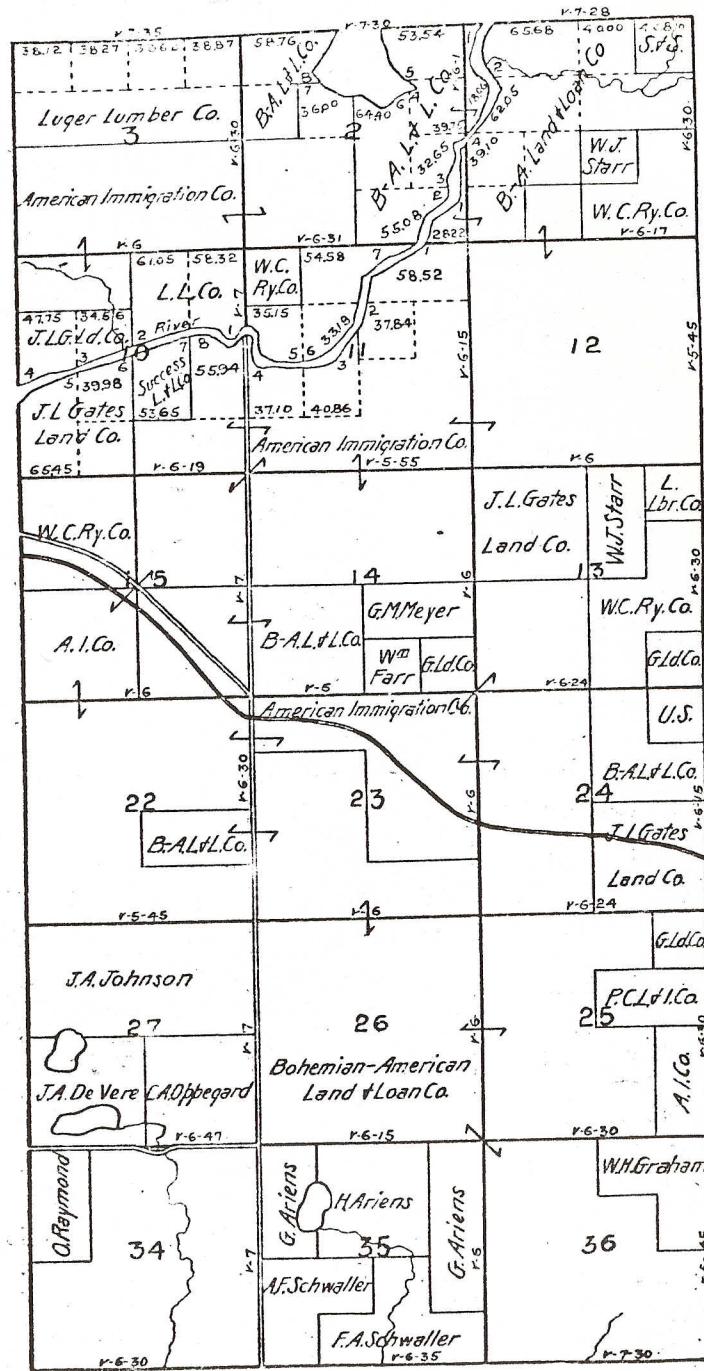

Douglas County Plat Books and Maps.

NOHL & RITTINGHOUSE,

ASHLAND, WIS.

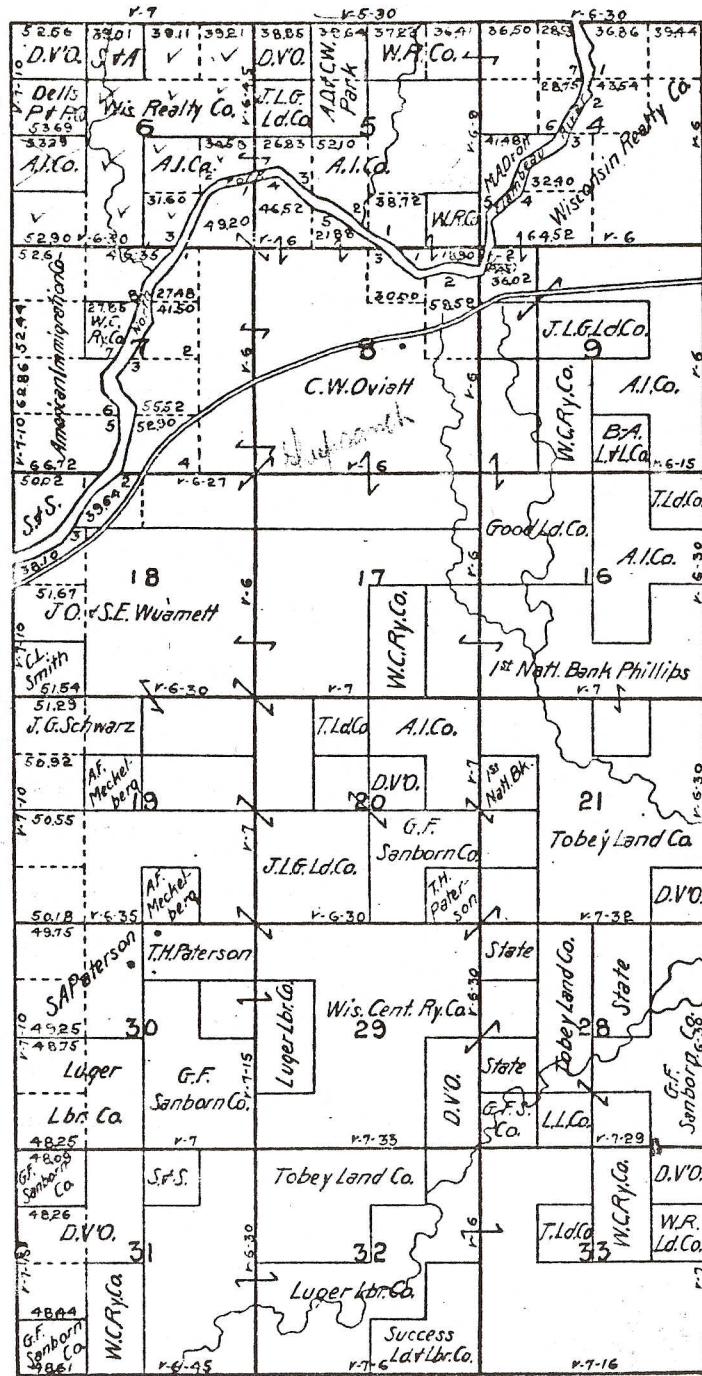

We buy and sell Price County Lands.
 BOHEMIAN-AMERICAN LAND & LOAN COMPANY,
 PHILLIPS, WISCONSIN.

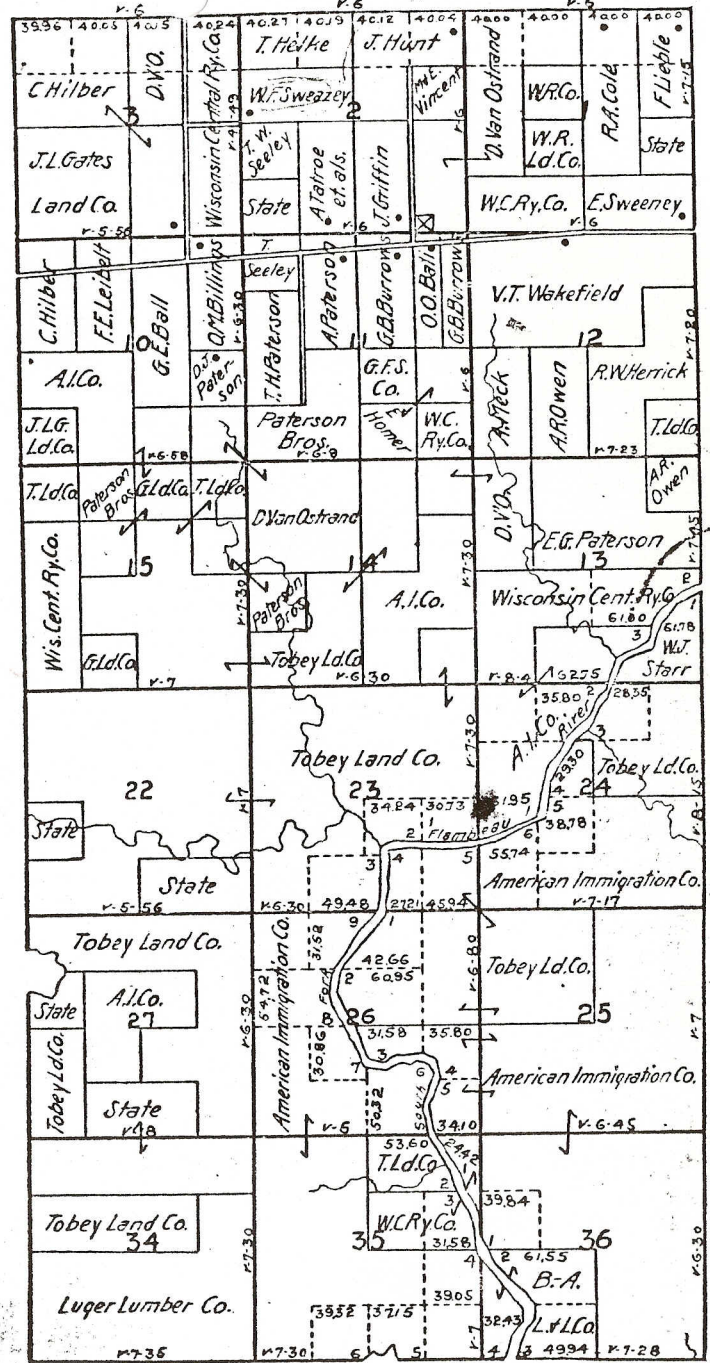

12-Inch Plats of any TOWN in this book.
 FOUST & JUNGBLUT,
 MILWAUKEE.

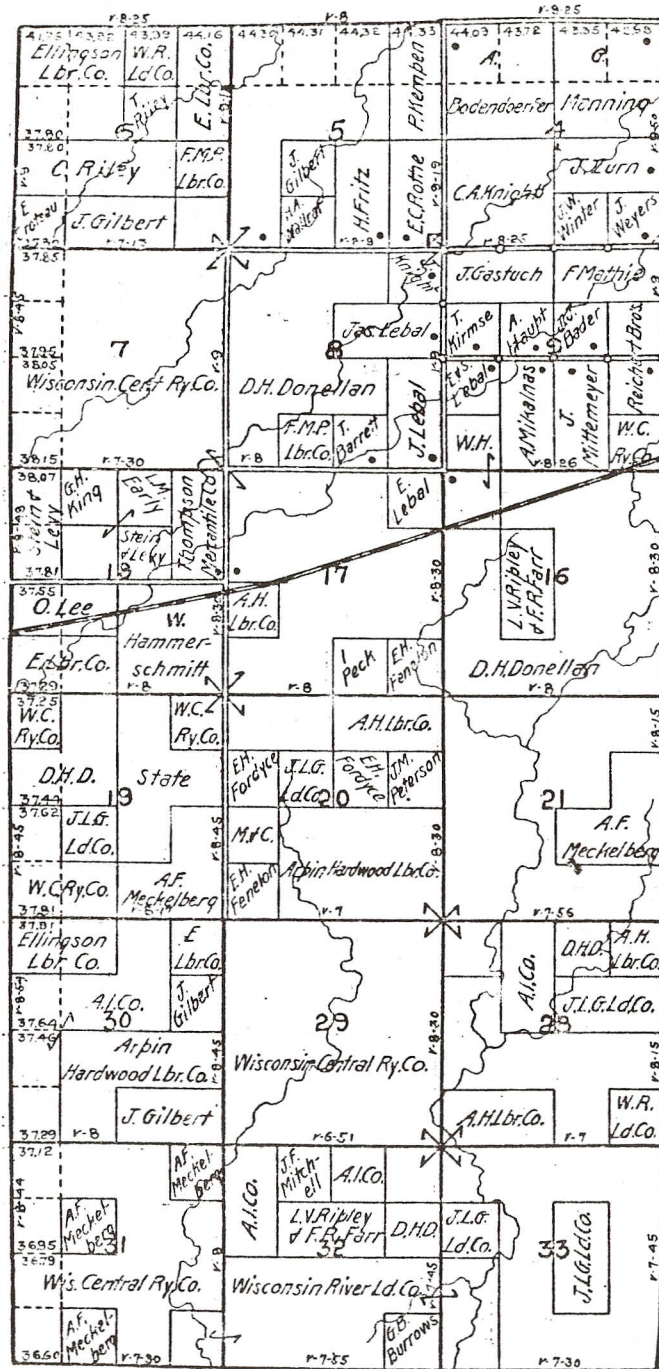

Farm Lands For Sale.

MATHEW MILLER,

CATAWBA, WIS.

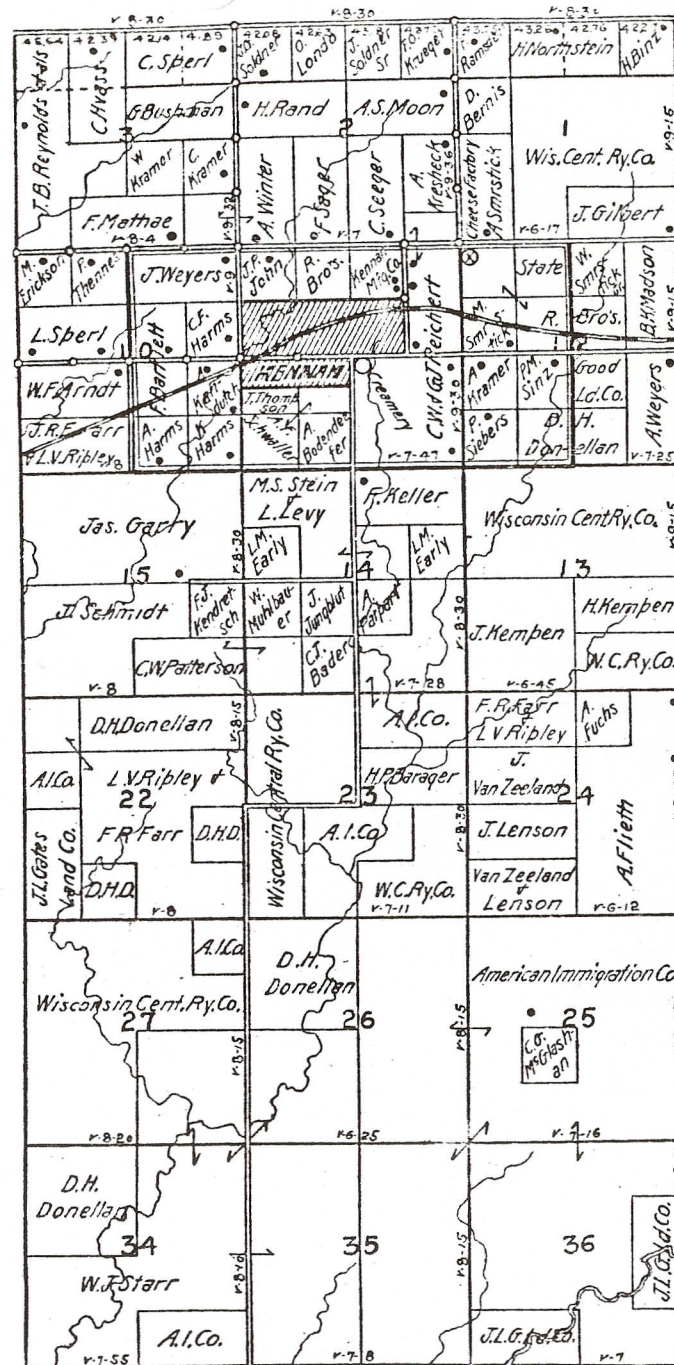

Agent for Wis. Central R. R. Land Grant Lands.

HUGO KANDUTSCH & CO.,

KENNAN, WIS.

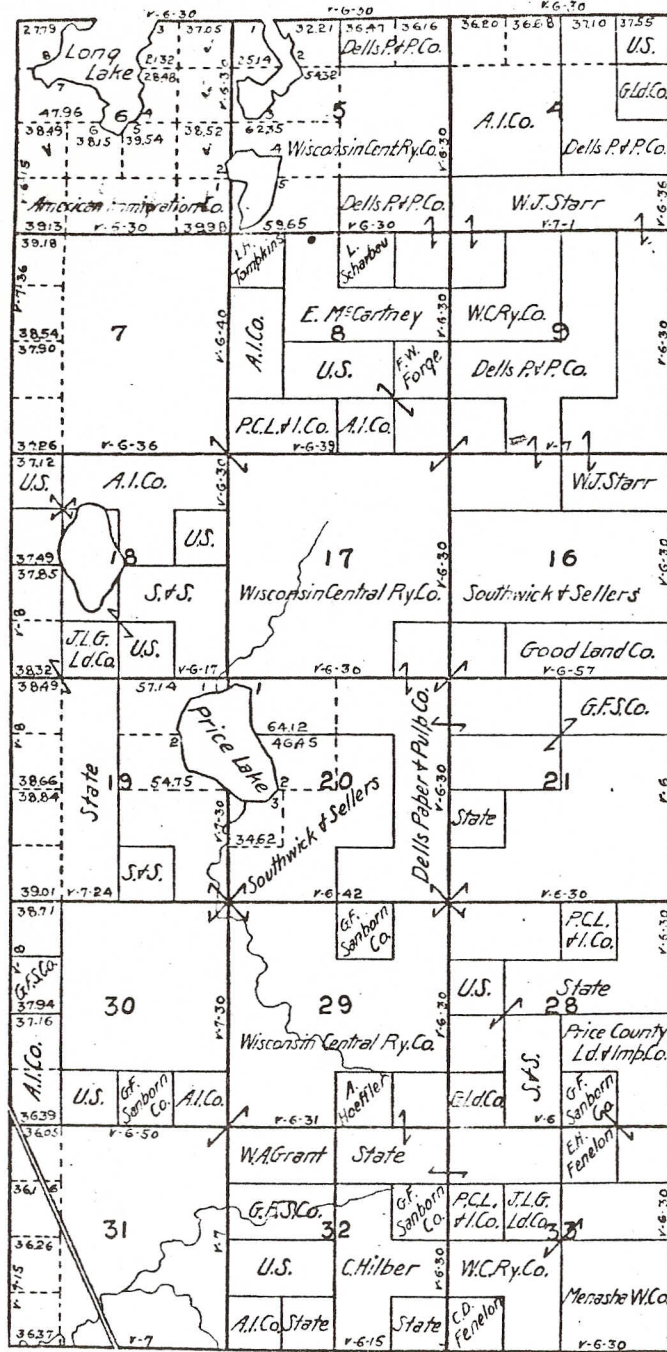

Complete and Accurate Abstracts.
 PRICE COUNTY ABSTRACT COMPANY,
 PHILLIPS, WIS.

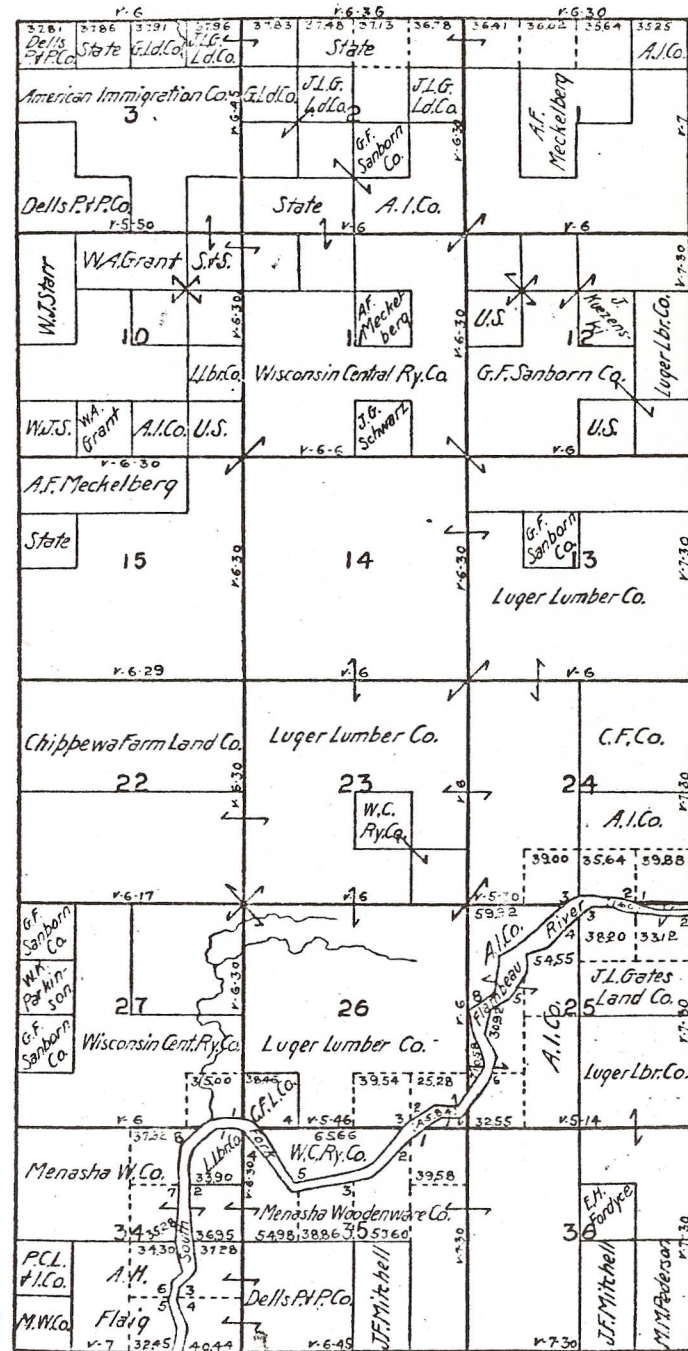

Bayfield County Plat Books and Maps.
 NOHL & RITTINGHOUSE, ASHLAND, WIS.

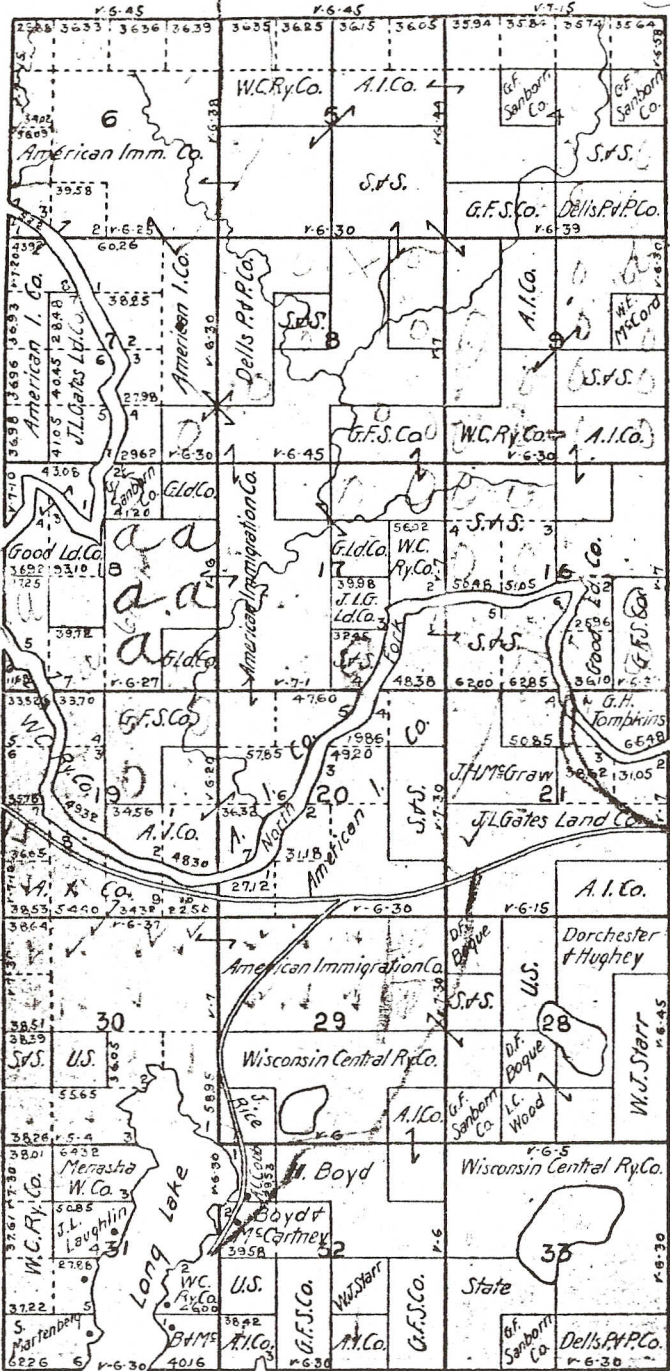

Partly Improved Lands.
 GERMAN INFORMATION & COLONIZATION BUREAU,
 LADYSMITH, WISCONSIN.

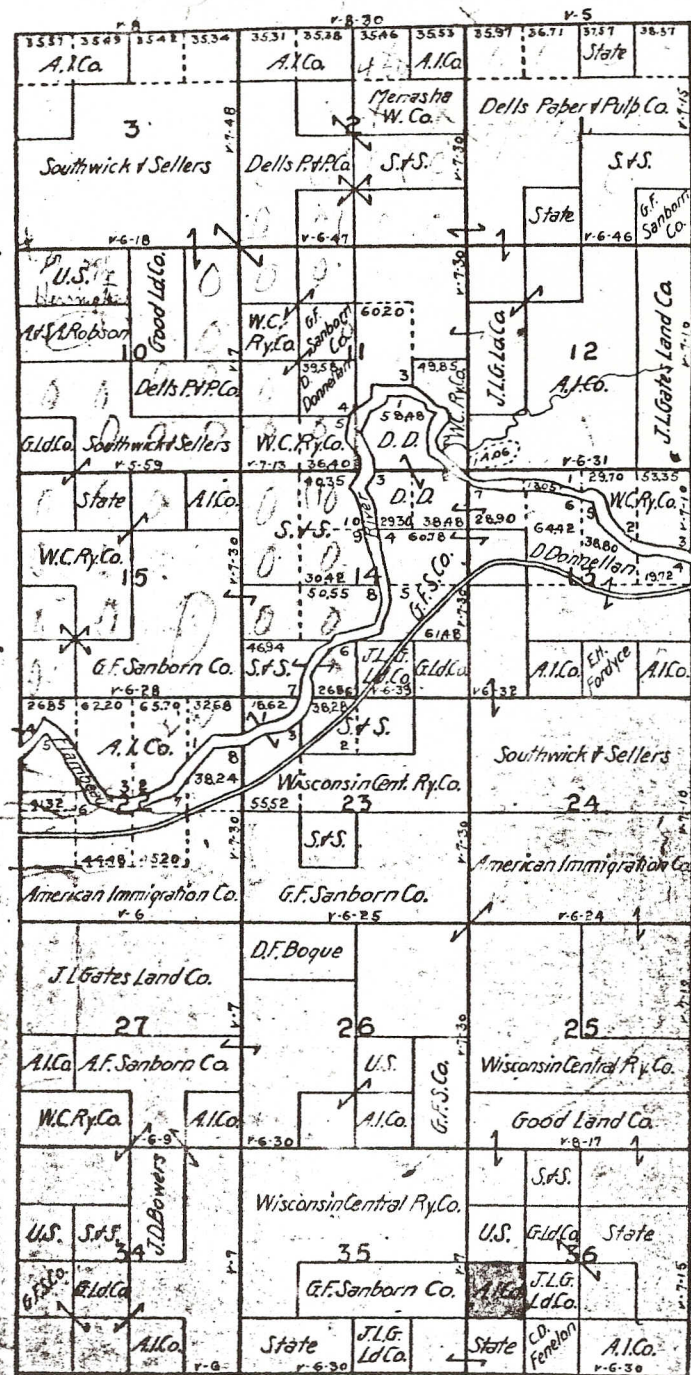

Clark and Eau Claire County Lands.
 J.L. GATES LAND CO., MILWAUKEE.

N. E. Lane, President
C. C. Keleher, Vice-Pres.

G. M. Chamberlain, Cashier
B. W. Malm, Asst. Cashier

Capital \$30,000.00
Surplus and Und. Profits . 7,000.00

Oldest Bank in Price County

INTEREST PAID ON TIME DEPOSITS
Safe Deposit Boxes for Rent

STATE BANK OF PHILLIPS

PHILLIPS, WISCONSIN

Real Estate Men

Do you know that printed matter
will be thrown away, but an

ATTRACTIVE MAP

is one of the best and
most lasting of

Advertising Mediums?

Let us figure with YOU
on your map work.

FOUST & JUNGBLUT

MAP MAKERS

112 Wisconsin St.

Milwaukee, Wis.

OWNERS OF 73,000 ACRES

Northern Wisconsin cutover and timbered lands in
Price, Oneida, Iron, Ashland and Sawyer Counties.

Our SPECIALTY is selling OUR OWN LANDS to ACTUAL
SETTLERS through ESTABLISHED REAL ESTATE HOUSES,
upon a most LIBERAL commission basis.

Good Land Co. & De Witt Van Ostrand

MAIN OFFICE: PHILLIPS, WIS.

VALUE OF LAND HIGHER

Price Per Acre Twenty-seven Per Cent Greater Than Five Years Ago.

MADISON, Wis., Feb. 7.—An increase of 27 per cent and a fraction in the average value per acre of land in Wisconsin, according to figures compiled by the state tax commission, has been made in the last five years. The increase for the previous five years was 31 per cent. Prices in 1915 were 63 per cent higher than those in 1905. The average value of land in 1905 was \$33.75, in 1910 \$43.25 and in 1915 \$55.25.

Though Milwaukee showed the greatest increase, it is the only county with a large city to show a large gain, unless there were other causes than the presence of the city. The counties in which dairying is the greatest industry show the heaviest gains.

ain 330.

TO PURJ A. CAR

Feb 6 - 1000 - 1100
Feb 26 - 3-1000 - 1400
Feb 26 - 8-1000 - 5000
7000

Should get for 1000

L83-2-1

A. E. Kaiser
Pak Falls

A. E. Kaiser

Feb 26 - 1000 - 1100
Feb 26 - 3-1000 - 1400
Feb 26 - 8-1000 - 5000
7000