



LIBRARIES
UNIVERSITY OF WISCONSIN - MADISON

Picturesque Janesville: illustrated.

Janesville, Wisconsin: G. W. Wise, 1888

<https://digital.library.wisc.edu/1711.dl/3GYU3NAELBOJT8S>

<http://rightsstatements.org/vocab/NoC-US/1.0/>

The libraries provide public access to a wide range of material, including online exhibits, digitized collections, archival finding aids, our catalog, online articles, and a growing range of materials in many media.

When possible, we provide rights information in catalog records, finding aids, and other metadata that accompanies collections or items. However, it is always the user's obligation to evaluate copyright and rights issues in light of their own use.

PICTURESQUE



JANESVILLE.

ILLUSTRATED



BIRD'S EYE VIEW OF THE CITY FROM HIGH SCHOOL.

BY

Geo. W. Wise, Photographer,

JANESVILLE, WIS.

Picturesque Janesville.

IN presenting this work of Art to the public, permit me to say that in many respects it differs materially from any work ever offered to the people of Janesville. It is different not only as a work of Art, but in the style of illustrations, and is a fair specimen of advanced photography, known among artists as "Photo-Graveure," or "Photo-Mechanical Printing," being printed on an ordinary printing press from negatives taken by myself. This collection embraces our most prominent buildings, residences, and the scenery surrounding our home. In making the collection an effort has been made to select views that would be a fair representation of the best. It would have been a pleasure to me could I have enlarged the size of this work, but in such case it would have been too expensive to be within the reach of many.

In offering you "Picturesque Janesville," I give you a work of Art, believing that those who possess it would prefer looking elsewhere for a descriptive history of our city than have its pages encumbered with printed matter.

Your obedient servant,

Janesville, Wis., June 1, 1888.

GEO. W. WISE, Photographer.



Myers House Block.



Myers Block, West Milwaukee Street.



Residence of Hon. Allen P. Lovejoy.



Residence of Hon. Allen P. Lovejoy.



View Down River from Railroad Bridge.



View Up River from Railroad Bridge.



Baptist Church.



Congregational Church.



Residence of Claremont S. Jackman.



Residence of Claremont S. Jackman



Engine House, Janesville Water Works.



Reservoir and Engine House, Janesville Water Works.



Stand Pipe of Water Works.



H. Buchholz & Co.'s Carriage Factory.



German Church.



Wisconsin School for the Blind.



Residence of Clarence W. Jackman



Residence of Clarence W. Jackman.



Rock County Court House.



Fourth Ward School House.



Cotton Factory.



Monterey.



Residence of Dr. E. E. Loomis.



Residences of A. M. Valentine, Silas Hayner and Pliny Norcross



Residence Charles W. Hodson.



Residence J. M. Bostwick.



Residence of Thomas McKey.



Residence of Anson Rogers.



Residence of Edgar D. Tallman.



Residence of James Shearer.



Post Office and Bank.



The Race.



Residence of Dr. S. S. Judd.



Residence of Hamilton Richardson.



Residence of Dr. Henry Palmer.



Residence of Benjamin F. Dunwiddie.



St. Joseph Convent.



St. Patrick's Church.



Residence of Samuel D. Conant.



Residence of Mrs. Elizabeth Haselton.



West Milwaukee Street.



Grand Hotel.



Residence of Wm. H. Tallman.



Milwaukee Avenue,



H. S. Woodruff's Buckle Factory.



Smith & Jackman Block.



Residence of Allen E. Rich.



Residence of James Harris.



No. 1 Engine House and Council Chamber.



No. 2 Engine House.

Bates Block.



Residence of R. W. King.



Residence of John Gowdey.



Corn Exchange Block.



Lappin's Block



Residences A. P. Bennett, Andrew G. Anderson, and Dr. Oliver P. Robinson.



Residences Hiram Merrill and William Ruger.



Up River from Milwaukee Street Bridge.



Monterey.



Residence Dr. W. H. Judd.



Residence H. S. Woodruff.



Janesville Machine Co.



Janesville Machine Co.



Residence of Dr. Joseph B. Whiting.



Residence of Fenton F. Stevens.



Residence of Misses Williams.



Residence of Hiram Bump.



Mitchell Block.



Bennett Block.



Residences of Charles L. Valentine and John Slightam.



Residence of John J. R. Pease.

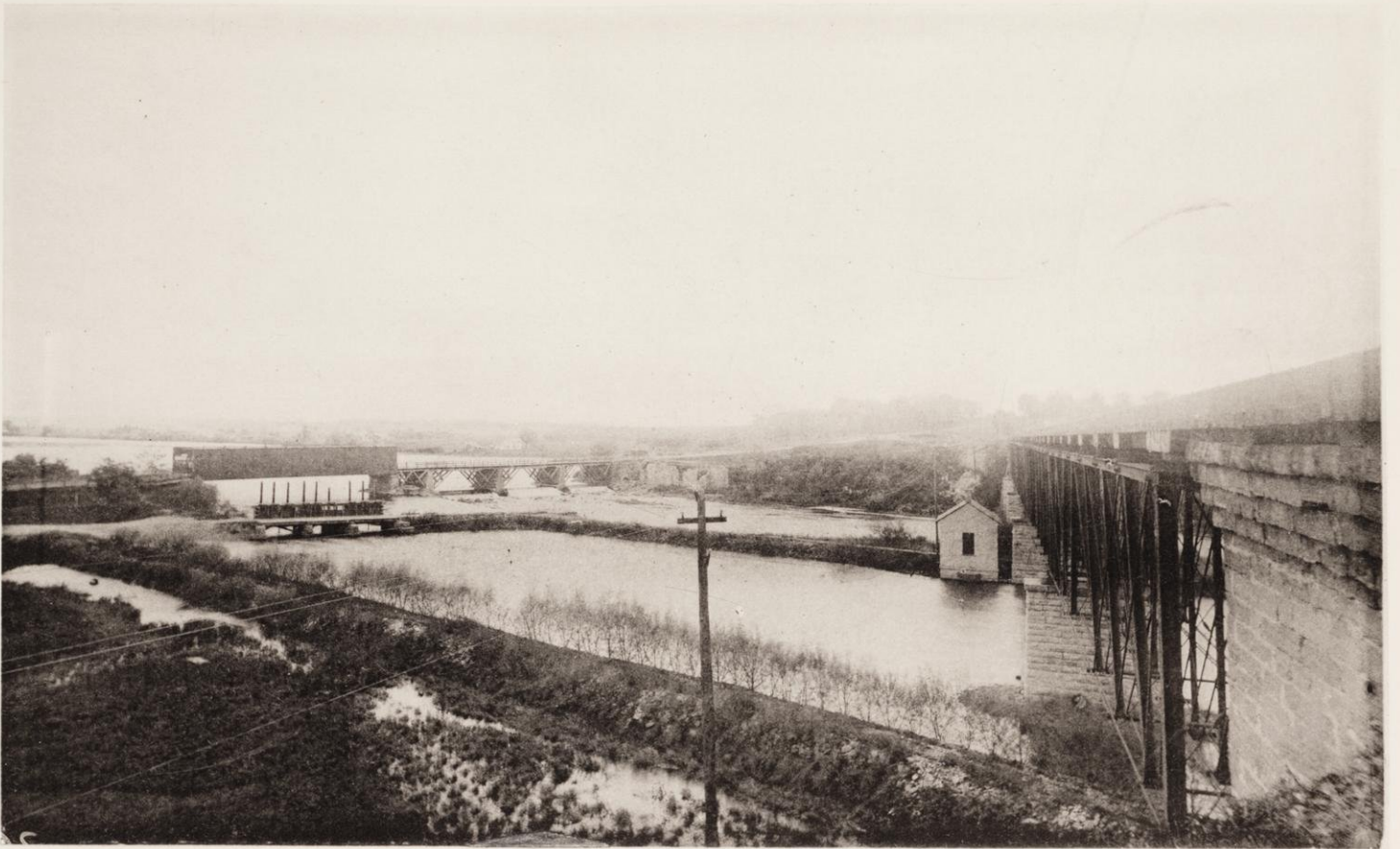

Monterey.

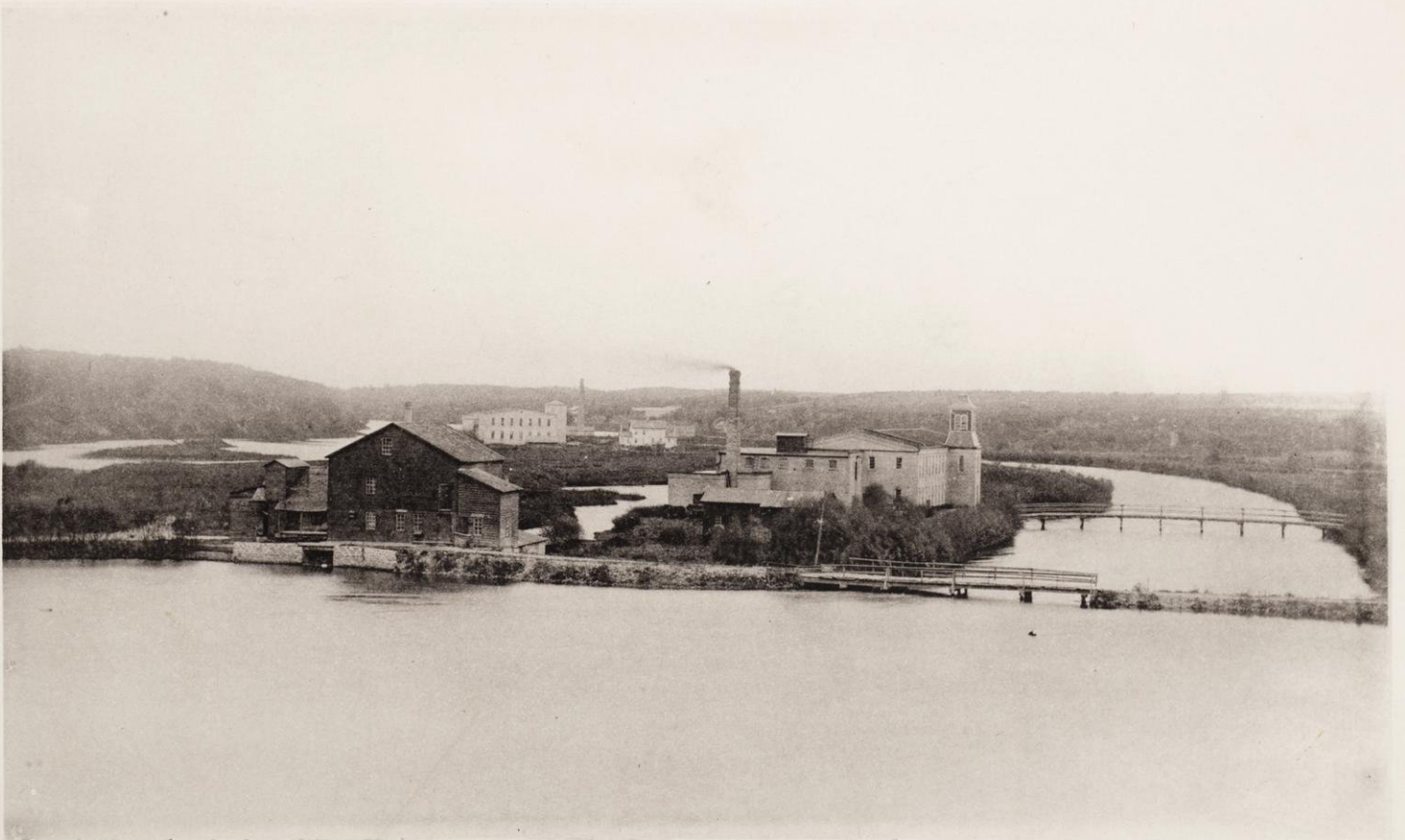

McLean Woolen Mills, Monterey; Cotton Mill in Distance.



Residence of Mrs. Chester S. Crosby.



Residence of Leod H. Becker.



Residence of Wm. T. Vankirk.



Residence of Horace McElroy.



Janesville Gas Works.



The Dam.



Residences of Charles H. Carpenter, Joseph P. Baker and Nicholas Smith.



Residences of Wm. G. Palmer and Frank N. Webster.



Residence of Jere A. Blount.



West Milwaukee Street.



Residence of Ellridge G. Fifield.



Residence of Mrs. Peter Myers.



Galbraith Brothers.



Smith Block.



Residence of Richard Valentine.



Residence of Charles B. Withington.



Central School Building.



Residence of Stengrim Trulson.



Conrad Cottages.



Cotton Factory, Franklin Street.



Residence of Oscar D. Rowe.



Residence of Wm. Winkley.



Residence of F. S. Winslow.



Residence of Charles Skelley



Residence of Henry D. McKinney.



Residence of Thomas Lappin.



Residence of Joseph C. Echlin.



Residences of John W. Sale and A. A. Jackson.

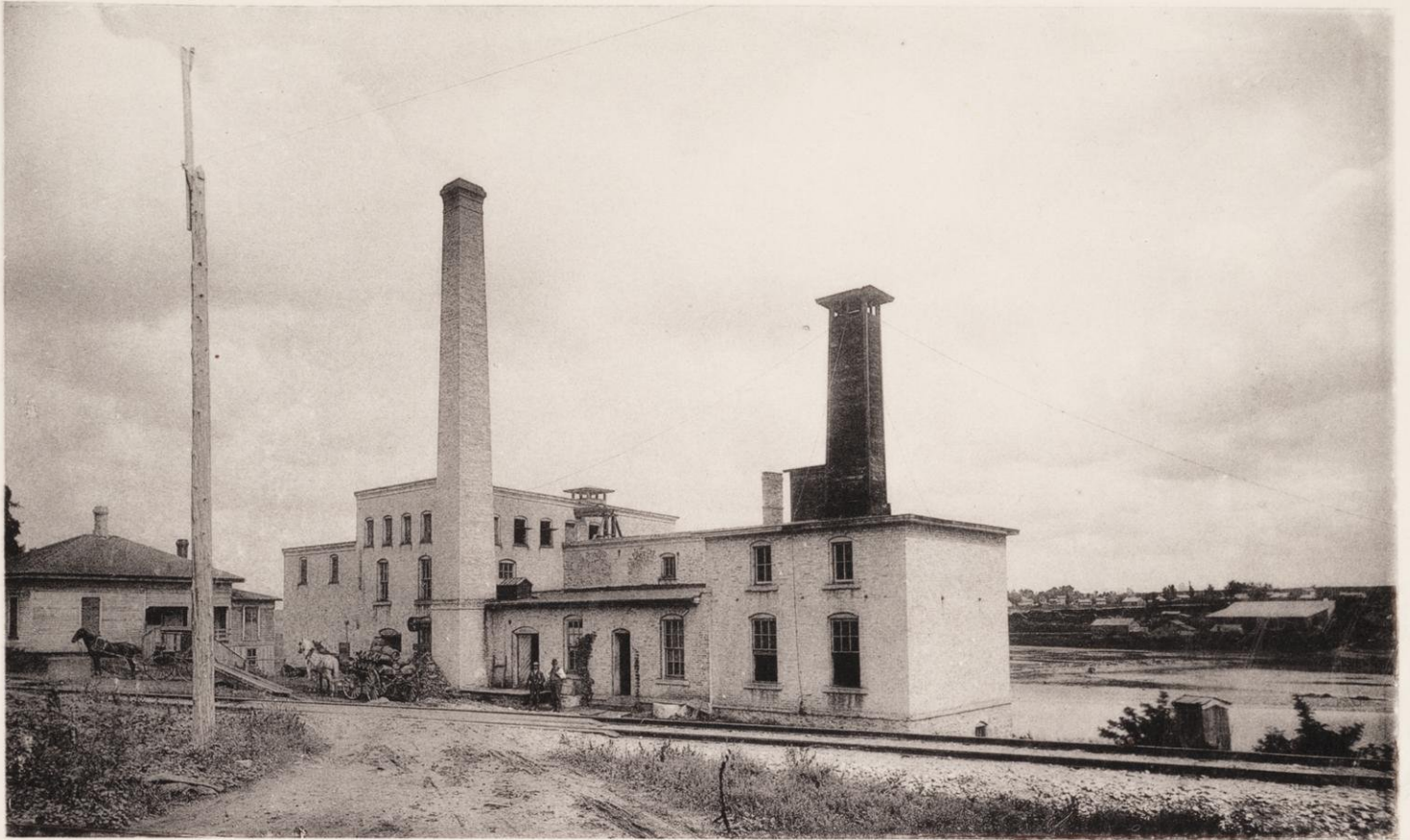

Knipp's Brewery.



First Ward School Building.