

PLAT BOOK
OF
SAWYER COUNTY,
WISCONSIN

[1906]

B G

1418

54
PL

1906

DIACRAM

Township No. 42

Range No. 9 West.

4201	4202	4203	4204	4205	4206	4207	4208	4209	4210	4211	4212
2	2	2	2	2	2	2	3	3	3	3	3
4215	4	4	2	2	2	2	1	3	3	3	3
4220	4	2	2	2	2	2	1	3	3	3	3
4225	4	4	2	2	2	2	1	2	2	3	3
4230	5	5	1	2	2	3	2	1	1	1	1
4235	4	4	1	2	2	2	2	1	1	1	1
4240	4	4	1	2	2	2	2	5	1	1	1
4245	5	6	6	4	5	2	2	1	1	1	1
4250	5	5	5	5	5	5	5	8	8	4	2
4255	5	5	5	5	5	5	5	2	5	2	2
4260	5	5	5	9	5	5	5	8	1	8	8
4265	5	5	5	5	3	2	3	1	1	1	1
4270	5	5	5	5	2	0	2	1	1	1	1
4275	1	1	1	2	5	5	2	1	1	1	1
4280	1	1	1	2	2	10	2	1	1	1	1
4285	16	28	28	1	1	1	19	19	5	5	5
4290	2	2	2	28	1	5	35	35	19	2	5
4295	2	2	2	28	5	5	5	1	27	2	32
4300	18	32	2	5	5	1	1	27	27	32	40
4305	1	1	1	5	5	36	36	1	1	1	1
4310	1	1	1	2	39	39	19	1	1	1	1
4315	1	1	39	1	5	39	17	1	1	1	1
4320	1	1	39	39	39	17	3	1	1	1	1

4107	4108	4109	4110	4111	4112	4113	4114	4115	4116	4117	4118
1	1	1	1	2	2	2	2	1	1	1	1
1	1	1	1	2	2	2	2	1	1	1	1
1	1	1	1	2	2	2	2	1	1	1	1
3	4	2	7	1	1	1	1	2	5	5	5
2	4	7	7	1	1	1	1	2	5	5	5
4	4	4	7	1	1	1	1	2	5	5	5
32	4	4	2	1	1	1	1	5	32	32	5
1	1	1	1	2	2	2	2	1	1	1	5
1	1	1	1	2	2	2	2	1	5	5	5
1	1	1	1	2	2	2	2	1	5	1	1
1	5	1	1	5	5	2	2	1	1	1	1
40	5	4	2	11	11	11	1	2	2	12	12
32	4	4	31	1	11	11	1	2	2	2	12
2	4	4	31	1	11	11	9	2	2	2	33
4	4	31	31	1	11	11	11	2	5	33	33
1	1	1	5	5	2	2	2	5	5	1	1
5	9	1	9	4	2	2	2	5	1	1	1
5	14	9	15	13	13	2	2	5	1	1	1
5	14	14	9	13	13	2	32	38	1	1	1
21	34	14	14	14	5	5	14	4	24	23	23
2	32	32	14	14	14	14	14	25	24	23	23
2	2	32	22	24	5	5	5	4	26	26	26
2	2	2	21	1	1	1	1	25	29	29	26

DIAGRAM

Township No. 42

Range No. 8 West

43.107	38.36	38.1	37.57	37.7	37.4	37.20	36.81	36.22	36.20	37.58	36.6	37.68	37.5	37.21	29.15	31.1	30.40	29.7	29.48	29.5	28.75	29.75	29.75	29.75
40.95	1	8	8	4	4	4	4	5	5	4	2	1	6	6	6	4	4	4	4	1	1	1	1	
38.86	1	2	2	4	4	4	4	4	4	6	1	1	1	1	1	1	1	1	1	1	1	1	1	
36.95	2	2	2	4	4	4	4	4	4	6	3	3	3	3	3	3	3	3	3	1	1	1	1	
35.97	9	9	6	5	10	4	3	4	3	4	11	11	11	11	4	4	14	14	1	1	1	1	1	
35.53	7	1	1	5	6	10	4	3	4	4	11	11	11	11	4	4	14	14	1	1	1	1	1	
35.57	4	1	1	2	N	N	N	N	N	4	11	11	11	11	13	13	2	2	16	15	1	1	2	
35.52	4	4	4	4	N	N	N	N	N	4	11	4	4	4	13	13	2	2	16	15	1	1	2	
35.11	N	2	1	N	1	1	5	3	5	5	8	17	17	17	4	4	2	2	1	1	1	4	4	
35.17	N	2	1	N	4	4	4	5	3	5	8	17	17	17	4	4	2	2	1	1	1	4	4	
35.62	5	2	2	1	1	20	20	5	4	5	18	18	18	18	1	1	1	1	2	2	1	1	1	
35.20	5	2	2	1	1	20	20	5	4	5	18	18	18	18	1	1	1	1	2	2	1	1	1	
36.12	4	4	4	2	U	50	50	5	4	5	22	22	22	22	2	2	2	2	1	1	1	1	38	
36.37	4	4	1	19	19	50	50	5	4	5	22	22	22	22	2	2	2	2	1	1	1	1	38	
36.62	4	4	4	19	19	51	51	5	4	5	23	23	23	23	2	2	2	2	1	1	1	1	24	
36.87	4	4	4	21	21	51	51	5	4	5	23	23	23	23	2	2	2	2	1	1	1	1	24	
37.17	3	2	60	60	29	29	57	57	7	6	25	25	25	25	1	1	1	1	1	1	1	1	62	
37.51	3	2	60	60	27	27	55	55	7	6	25	25	25	25	1	1	1	1	1	1	1	1	64	
37.57	4	6	59	60	30	30	55	55	8	7	25	25	25	25	1	1	1	1	1	1	1	1	24	
38.19	4	6	59	60	30	30	55	55	8	7	25	25	25	25	1	1	1	1	1	1	1	1	24	
39.10	4	4	33	33	35	35	35	35	2	2	2	2	2	2	1	1	1	1	1	1	1	1	38	
40.47	4	4	33	33	36	35	35	35	2	2	2	2	2	2	1	1	1	1	1	1	1	1	38	
41.58	4	4	34	34	36	36	37	37	2	2	2	2	2	2	2	2	2	2	1	1	1	1	38	
43.29	3	4	34	34	36	36	37	37	2	2	2	2	2	2	2	2	2	2	1	1	1	1	38	

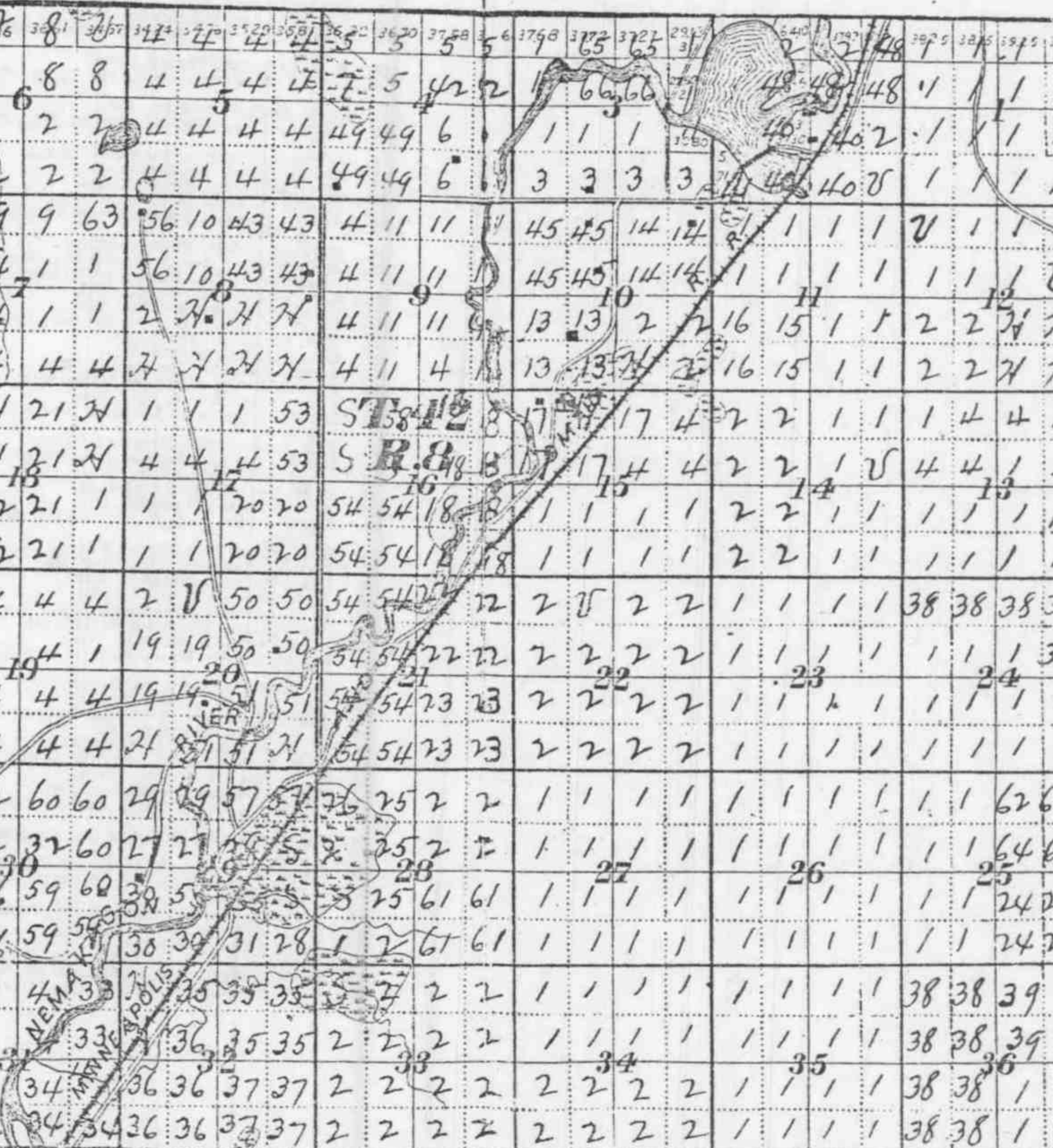

DIAGRAM

OF

Township No. 42

Range No. 6 West.

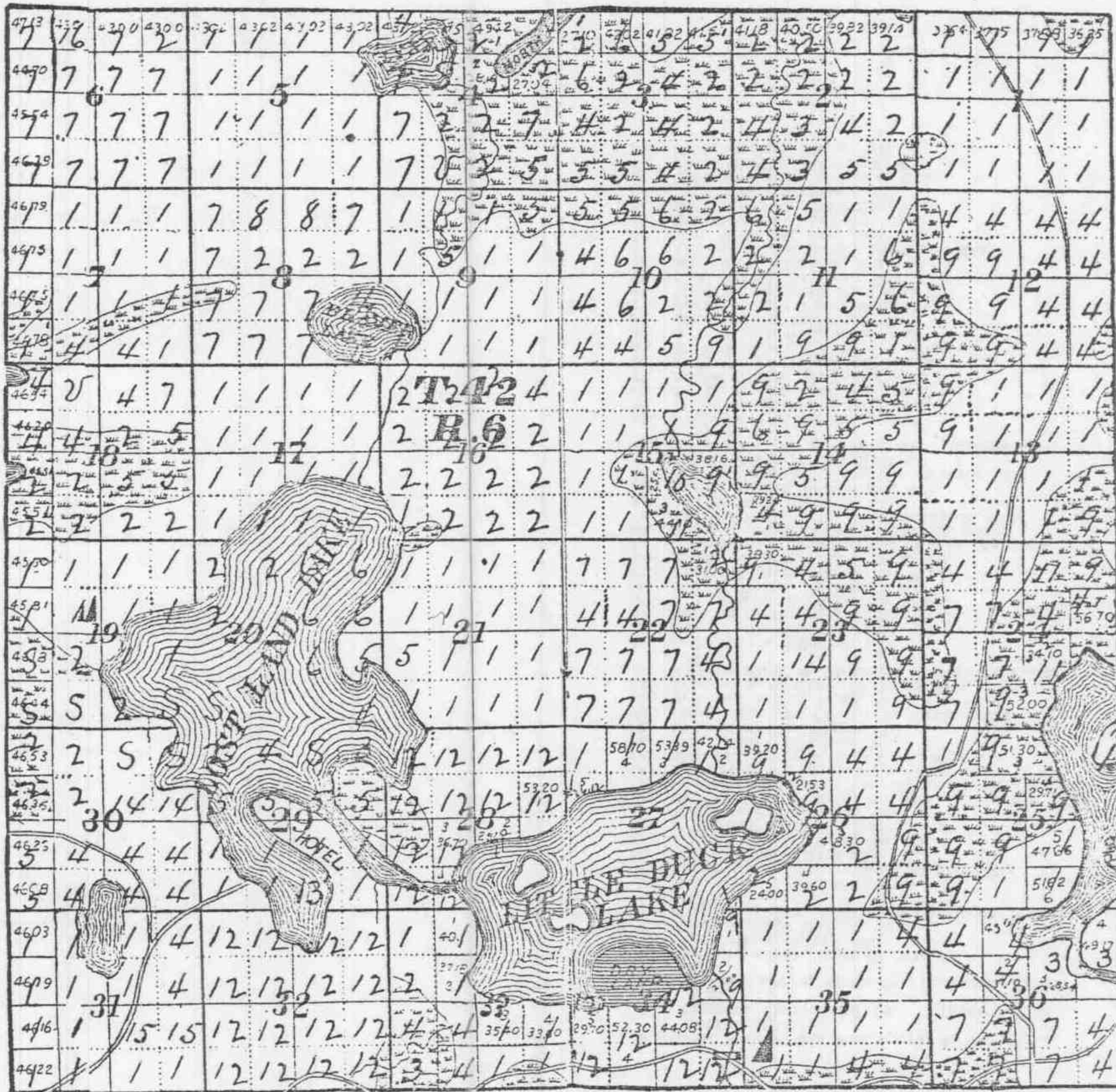

DIAGRAM

Township No. 42

Range No 5 West.

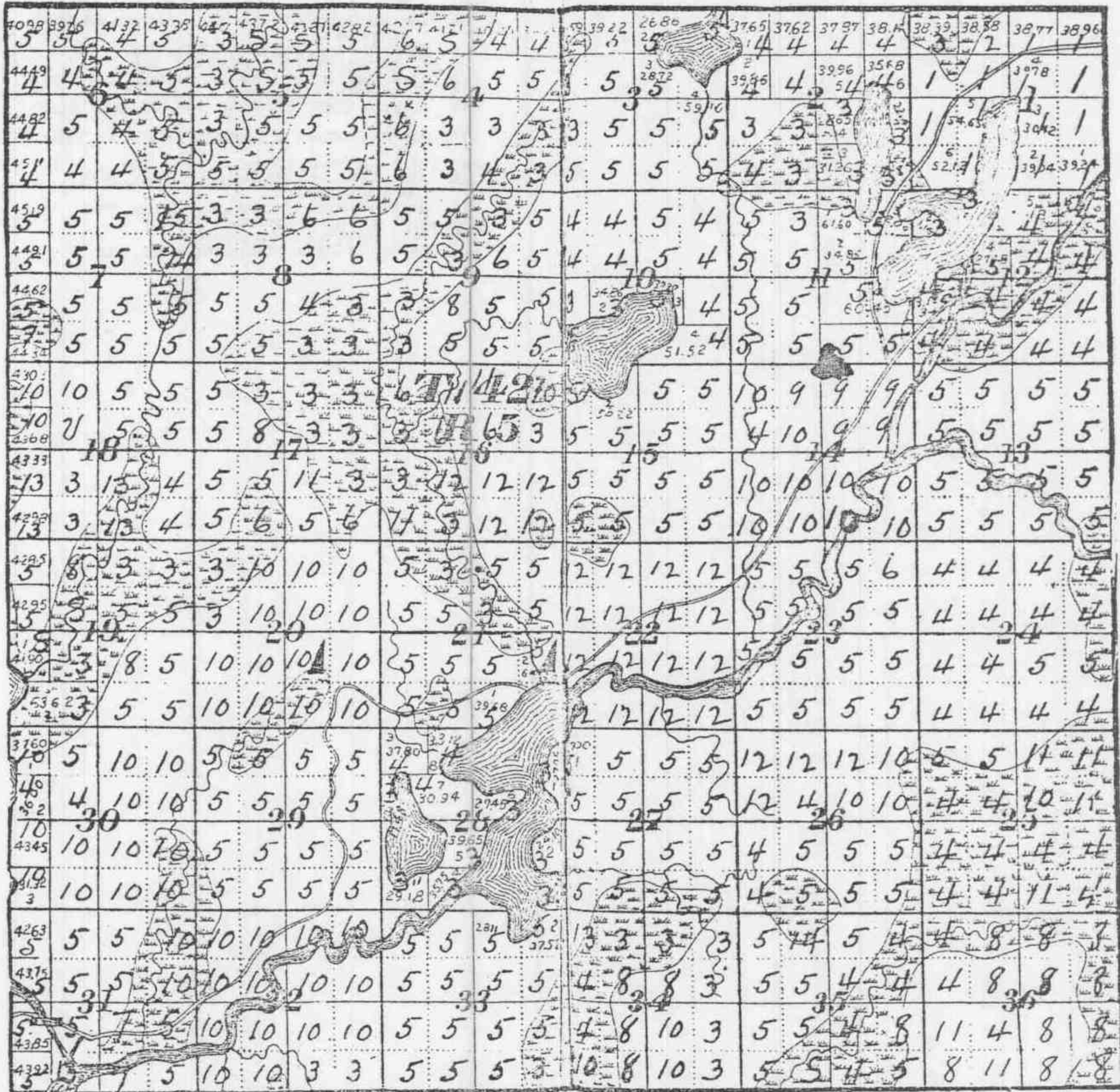

DIAGRAM

OF

Township No. 41

Range No 8 West

40.17	44.05	44.09	44.09	44.35	45.38	46.20	47.22	47.65	47.78	47.76	47.72	46.71	45.77	43.43	47.9	40.53	41.3	48.33	41.3	41.37	40.97	40.57	40.17	
43.23	14	15	14	13	13	12	2	7	7	7	10	10	10	7	7	7	7	7	7	7	4	4	2	3
42.6	PHIPPS																							
42.14	7	15	17	14	2	2	2	7	7	7	10	10	10	7	7	7	7	7	7	5	97	6	3	
41.2	17	17	17	15	2	2	2	7	7	7	7	7	7	7	7	7	7	7	7	9	5	97	6	2
41.24	18	18	18	15	7	7	11	11	11	11	11	7	11	7	7	7	7	7	7	98	98	22	22	2
42.52	18	18	18	11	7	7	11	11	11	11	11	7	11	7	7	7	7	7	7	19	23	22	22	97
43.94	18	18	18	11	11	11	11	11	11	11	11	7	7	7	7	7	7	7	7	19	23	23	25	97
43.45	18	18	18	11	11	11	11	11	11	11	11	7	7	7	7	7	7	7	7	24	24	25	97	
43.76	115	115	7	112	113	32	32	11	11	11	11	7	7	28	28	27	27	27	27	56	2.20	26	26	
43.96	7	115	115	115	113	32	32	32	11	11	11	30	30	29	29	27	27	27	27	27	27	27	27	
44.16	7	38	38	33	33	34	32	110	11	11	11	31	31	29	29	27	27	27	27	27	27	27	27	
44.36	37	37	37	33	33	34	35	110	11	11	11	31	31	29	29	27	27	27	27	27	27	27	27	
44.20	40	24	39	100	33	34	11	51	51	49	49	57	56	55	55	27	27	27	27	27	27	27	27	
44.29	40	24	39	100	11	34	51	51	50	50	50	56	58	101	101	27	27	27	27	27	27	27	27	
44.17	41	44	43	45	45	47	48	31	31	53	53	60	60	61	61	27	27	27	27	27	27	27	27	
44.85	41	44	43	38	45	47	48	52	52	54	54	60	60	102	102	27	27	27	27	27	27	27	27	
43.95	80	79	38	38	38	47	73	68	68	68	69	64	64	64	64	39.00	39.00	39.00	39.00	39.00	39.00	39.00	39.00	
43.81	80	79	38	38	38	38	73	68	68	68	68	65	65	65	65	29.42	29.42	29.42	29.42	29.42	29.42	29.42	29.42	
41.77	111	111	111	74	74	78	77	68	70	72	72	65	65	65	65	62	62	62	62	62	62	62	62	
42.17	111	75	75	74	74	78	77	68	71	71	11	66	66	66	66	66	66	66	66	66	66	66	66	
82	82	75	75	86	86	85	109	107	88	106	105	11	66	66	92	93	93	93	93	93	93	93	108	
44.51	83	7	7	86	86	86	109	107	88	106	105	76	76	11	92	93	93	93	93	93	93	93	108	
45.17	7	7	84	86	103	103	87	89	89	91	90	90	11	11	92	95	95	95	95	94	94	94	96	
45.77	7	7	84	84	84	87	87	89	89	91	90	90	90	11	92	95	95	95	95	94	94	94	96	



DIACRAM

Township No. 41

Range No. 7 West

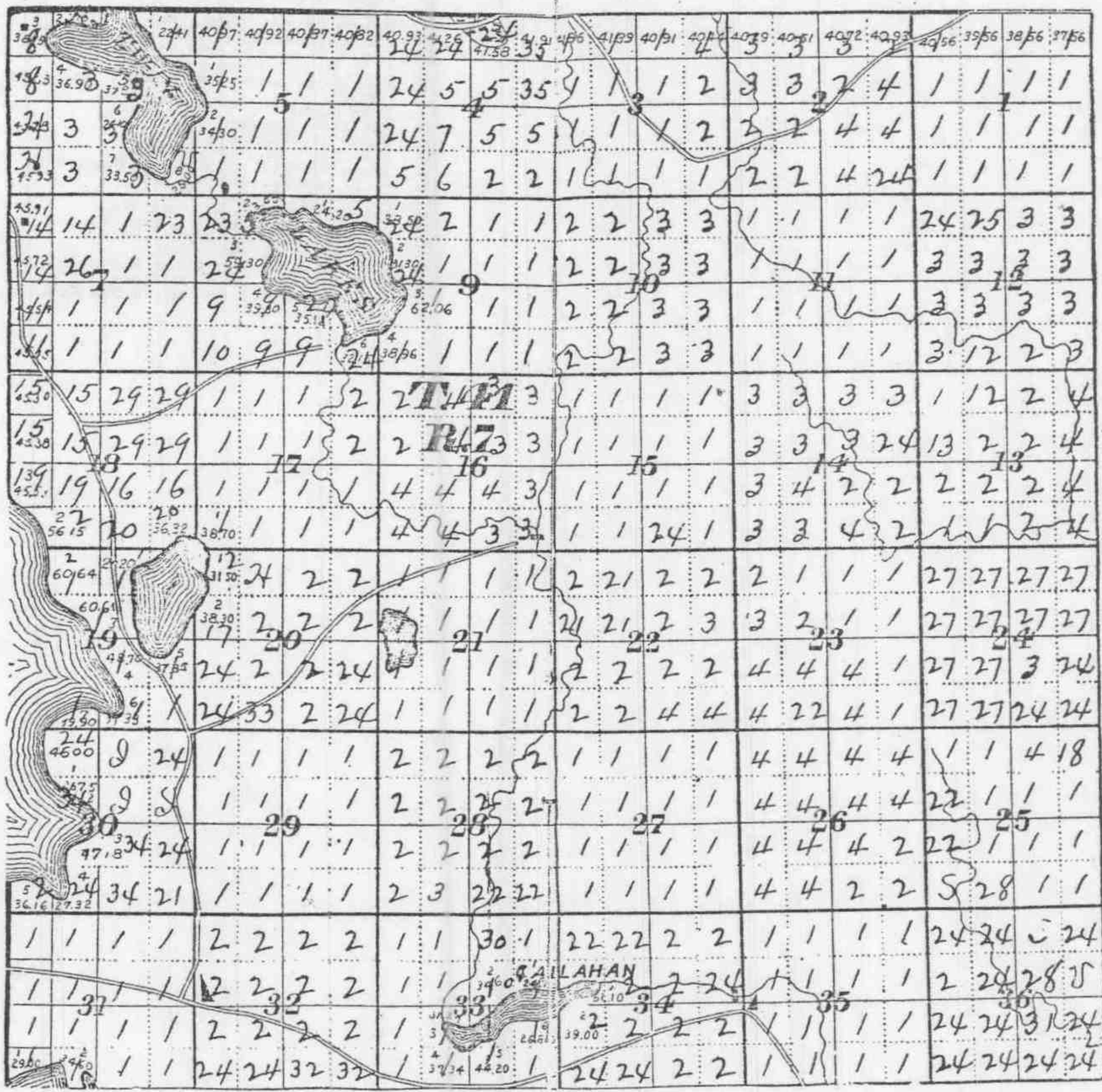

DIAGRAM

OF

Township No. 41

Range No. 5 West

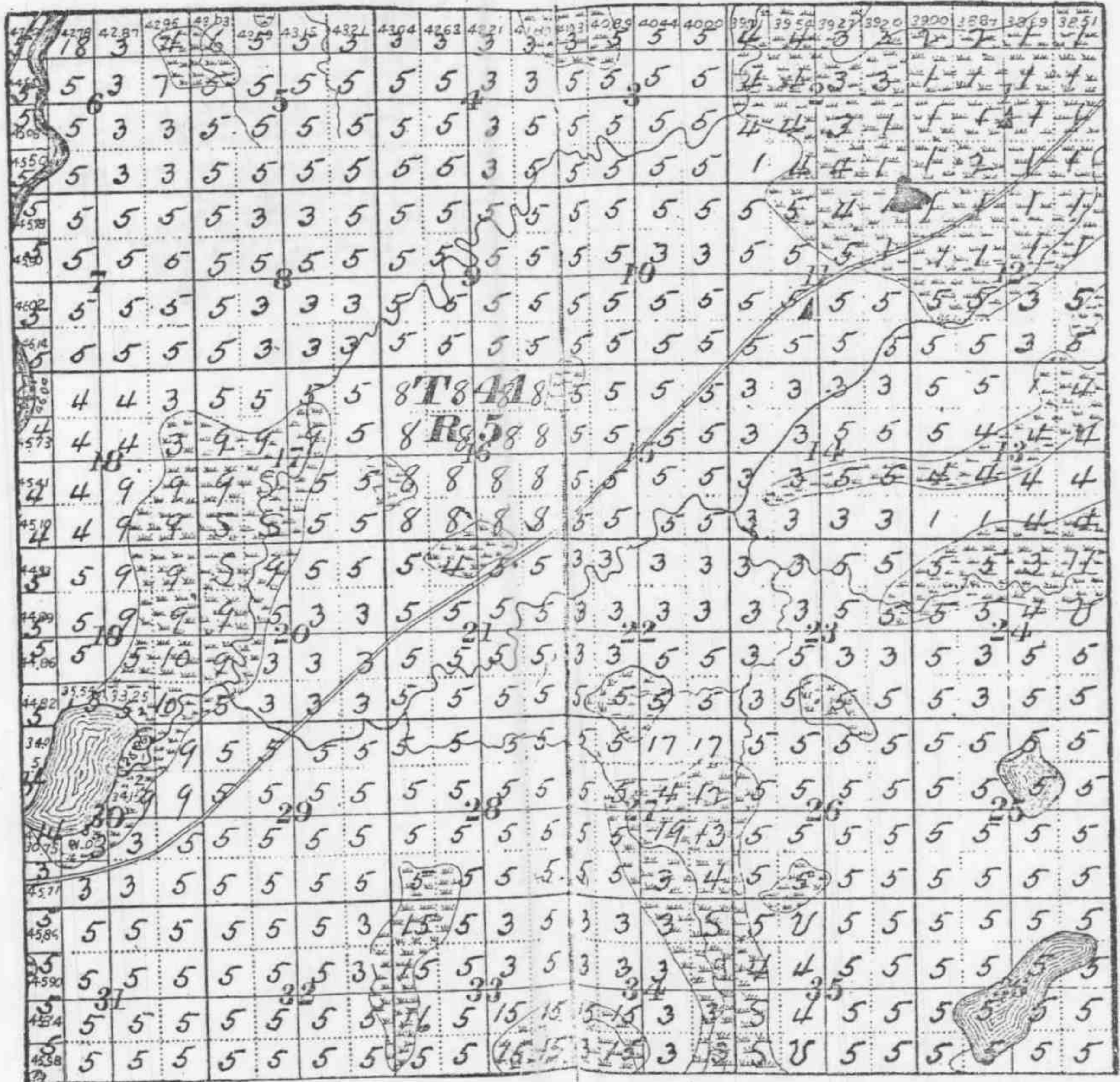

DIAGRAM

Township No. 40

Range No. 9 West

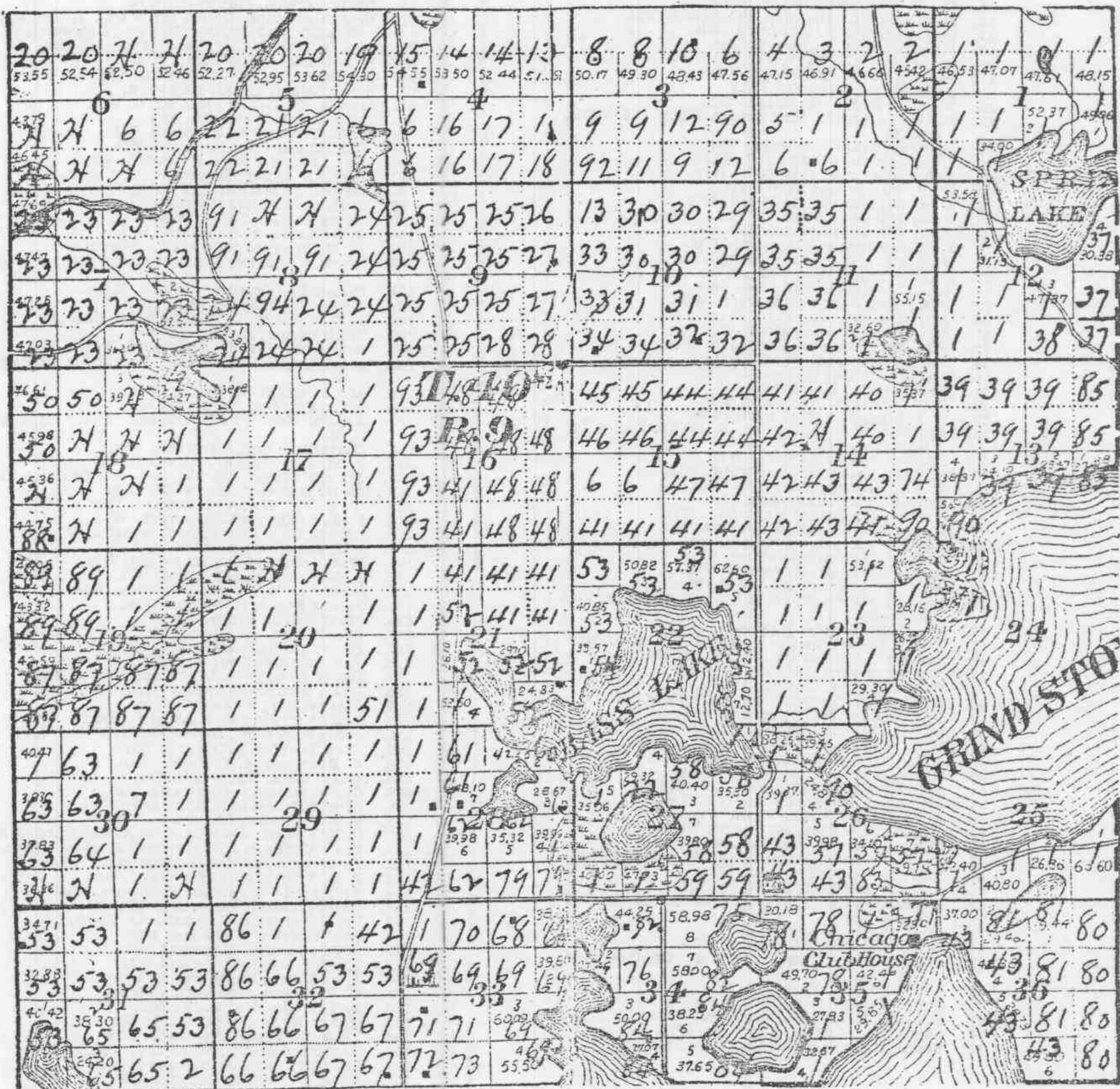

DIAGRAM

Township No. 40

Range No. 8 West

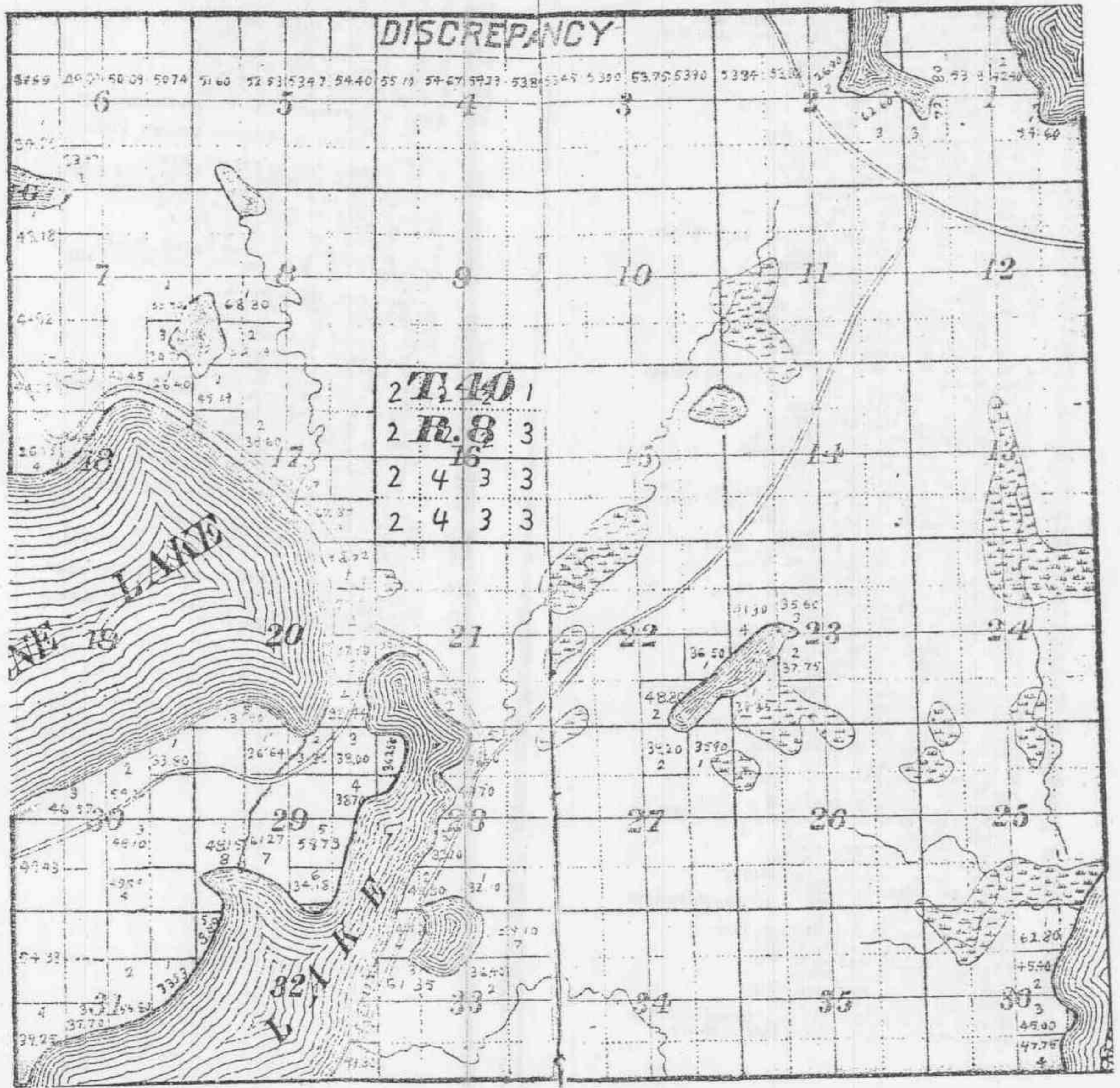

DIAGRAM

OF

Township No. 40

Range No. 6 West

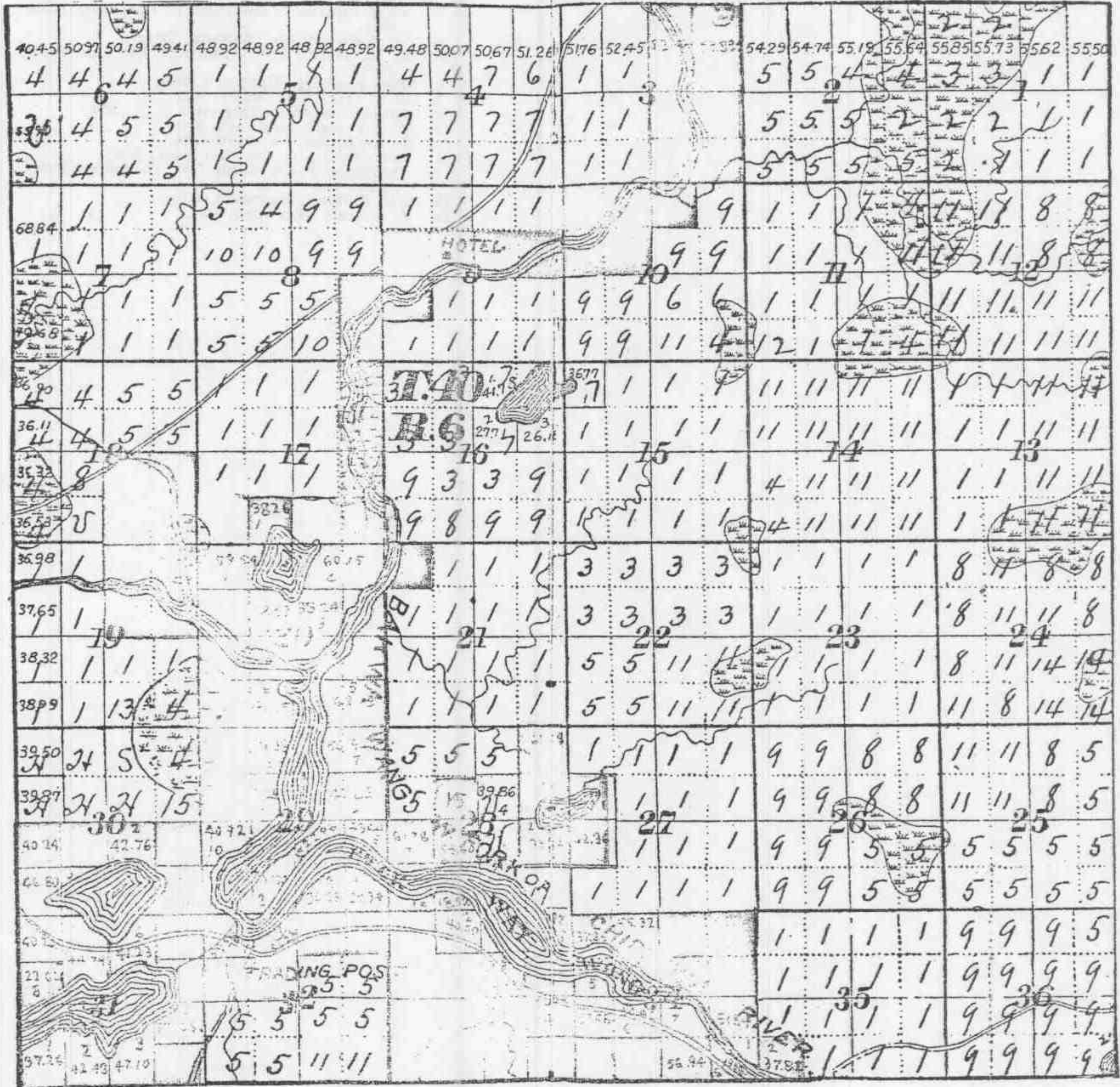

DIAGRAM

Township No. 40

Range No. 5 West

32.30 2	27.83 2	28.60 2	31.96 2	35.34 7	43.80 1	49.85 6	54.37 3	60.05 3	67.01 3	69.27 3	66.15 3
4651 2	2 2 2 2	2 2 2 2	2 2 2 2	2 2 2 2	2 2 2 2	2 2 2 2	2 2 2 2	2 2 2 2	2 2 2 2	2 2 2 2	2 2 2 2
4445 1	2 1 1 2	2 1 1 2	2 1 1 2	2 1 1 2	2 1 1 2	2 1 1 2	2 1 1 2	2 1 1 2	2 1 1 2	2 1 1 2	2 1 1 2
4213 1	2 1 1 2	2 1 1 2	2 1 1 2	2 1 1 2	2 1 1 2	2 1 1 2	2 1 1 2	2 1 1 2	2 1 1 2	2 1 1 2	2 1 1 2
4187 2	2 2 2 3	2 2 2 3	2 2 2 3	2 2 2 3	2 2 2 3	2 2 2 3	2 2 2 3	2 2 2 3	2 2 2 3	2 2 2 3	2 2 2 3
4208 2	2 2 2 3	2 2 2 3	2 2 2 3	2 2 2 3	2 2 2 3	2 2 2 3	2 2 2 3	2 2 2 3	2 2 2 3	2 2 2 3	2 2 2 3
4239 1	1 1 1 1	1 1 1 1	1 1 1 1	1 1 1 1	1 1 1 1	1 1 1 1	1 1 1 1	1 1 1 1	1 1 1 1	1 1 1 1	1 1 1 1
4284 3	3 3 3 3	3 3 3 3	3 3 3 3	3 3 3 3	3 3 3 3	3 3 3 3	3 3 3 3	3 3 3 3	3 3 3 3	3 3 3 3	3 3 3 3
4324 3	3 3 1 1	3 3 1 1	3 3 1 1	3 3 1 1	3 3 1 1	3 3 1 1	3 3 1 1	3 3 1 1	3 3 1 1	3 3 1 1	3 3 1 1
4367 1	1 1 3 1	1 1 3 1	1 1 3 1	1 1 3 1	1 1 3 1	1 1 3 1	1 1 3 1	1 1 3 1	1 1 3 1	1 1 3 1	1 1 3 1
4368 4	4 4 4 9	4 4 4 9	4 4 4 9	4 4 4 9	4 4 4 9	4 4 4 9	4 4 4 9	4 4 4 9	4 4 4 9	4 4 4 9	4 4 4 9
4329 4	4 4 4 9	4 4 4 9	4 4 4 9	4 4 4 9	4 4 4 9	4 4 4 9	4 4 4 9	4 4 4 9	4 4 4 9	4 4 4 9	4 4 4 9
4289 4	4 4 4 9	4 4 4 9	4 4 4 9	4 4 4 9	4 4 4 9	4 4 4 9	4 4 4 9	4 4 4 9	4 4 4 9	4 4 4 9	4 4 4 9
4250 4	4 4 4 14	4 4 4 14	4 4 4 14	4 4 4 14	4 4 4 14	4 4 4 14	4 4 4 14	4 4 4 14	4 4 4 14	4 4 4 14	4 4 4 14
4225 4	4 4 4 9	4 4 4 9	4 4 4 9	4 4 4 9	4 4 4 9	4 4 4 9	4 4 4 9	4 4 4 9	4 4 4 9	4 4 4 9	4 4 4 9
4226 4	4 4 4 14	4 4 4 14	4 4 4 14	4 4 4 14	4 4 4 14	4 4 4 14	4 4 4 14	4 4 4 14	4 4 4 14	4 4 4 14	4 4 4 14
4224 4	4 4 4 14	4 4 4 14	4 4 4 14	4 4 4 14	4 4 4 14	4 4 4 14	4 4 4 14	4 4 4 14	4 4 4 14	4 4 4 14	4 4 4 14
4221 4	4 4 4 14	4 4 4 14	4 4 4 14	4 4 4 14	4 4 4 14	4 4 4 14	4 4 4 14	4 4 4 14	4 4 4 14	4 4 4 14	4 4 4 14
4240 4	4 4 4 14	4 4 4 14	4 4 4 14	4 4 4 14	4 4 4 14	4 4 4 14	4 4 4 14	4 4 4 14	4 4 4 14	4 4 4 14	4 4 4 14
4610 3	3 3 3 5	3 3 3 5	3 3 3 5	3 3 3 5	3 3 3 5	3 3 3 5	3 3 3 5	3 3 3 5	3 3 3 5	3 3 3 5	3 3 3 5
1896 1	1 5 5 5	1 5 5 5	1 5 5 5	1 5 5 5	1 5 5 5	1 5 5 5	1 5 5 5	1 5 5 5	1 5 5 5	1 5 5 5	1 5 5 5

HOTEL

C.R.

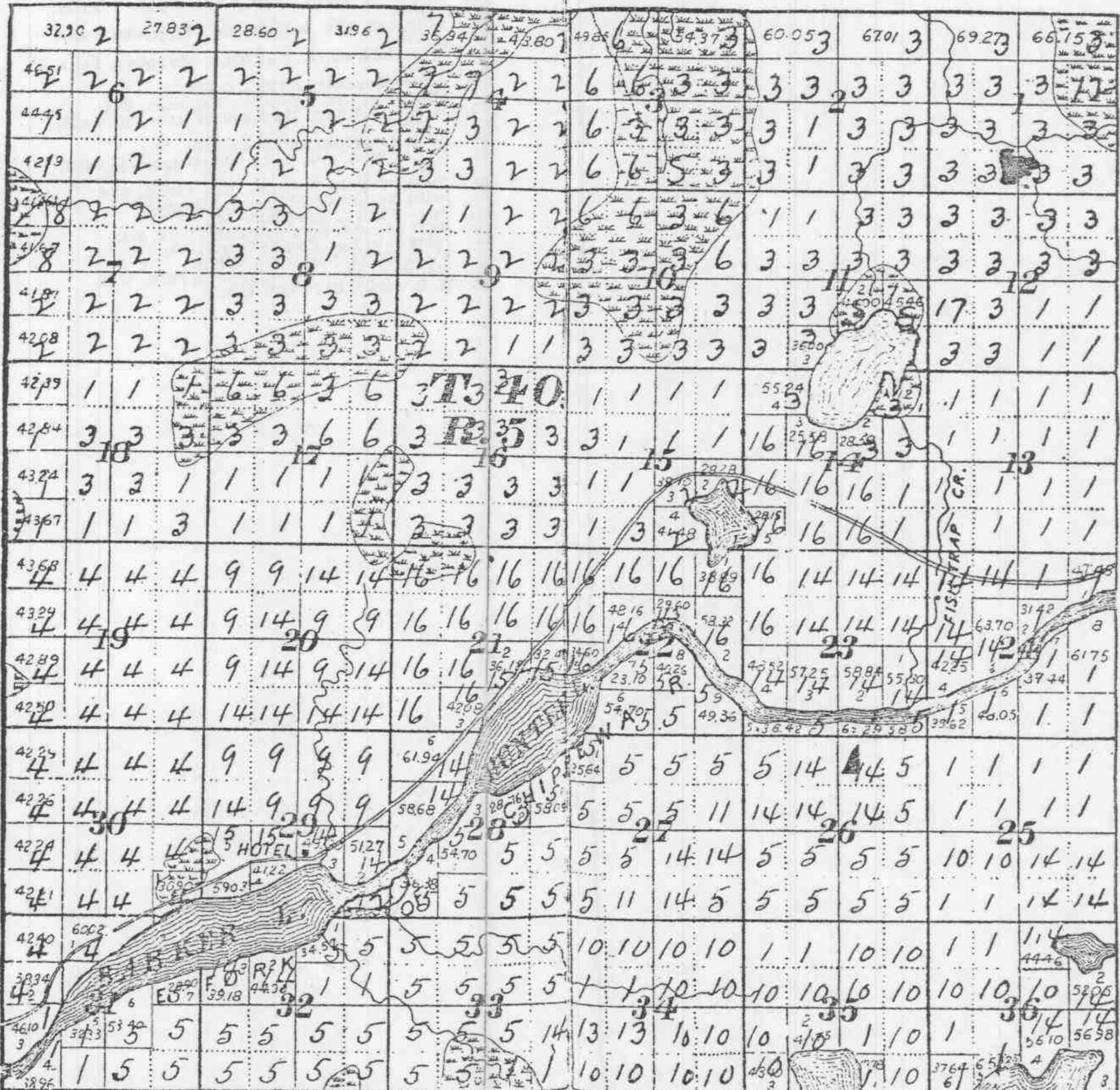

DIAGRAM

(F)

Township No. 39

Range No. 9 West



DIAGRAM

Township No. 39

Range No. 8 West

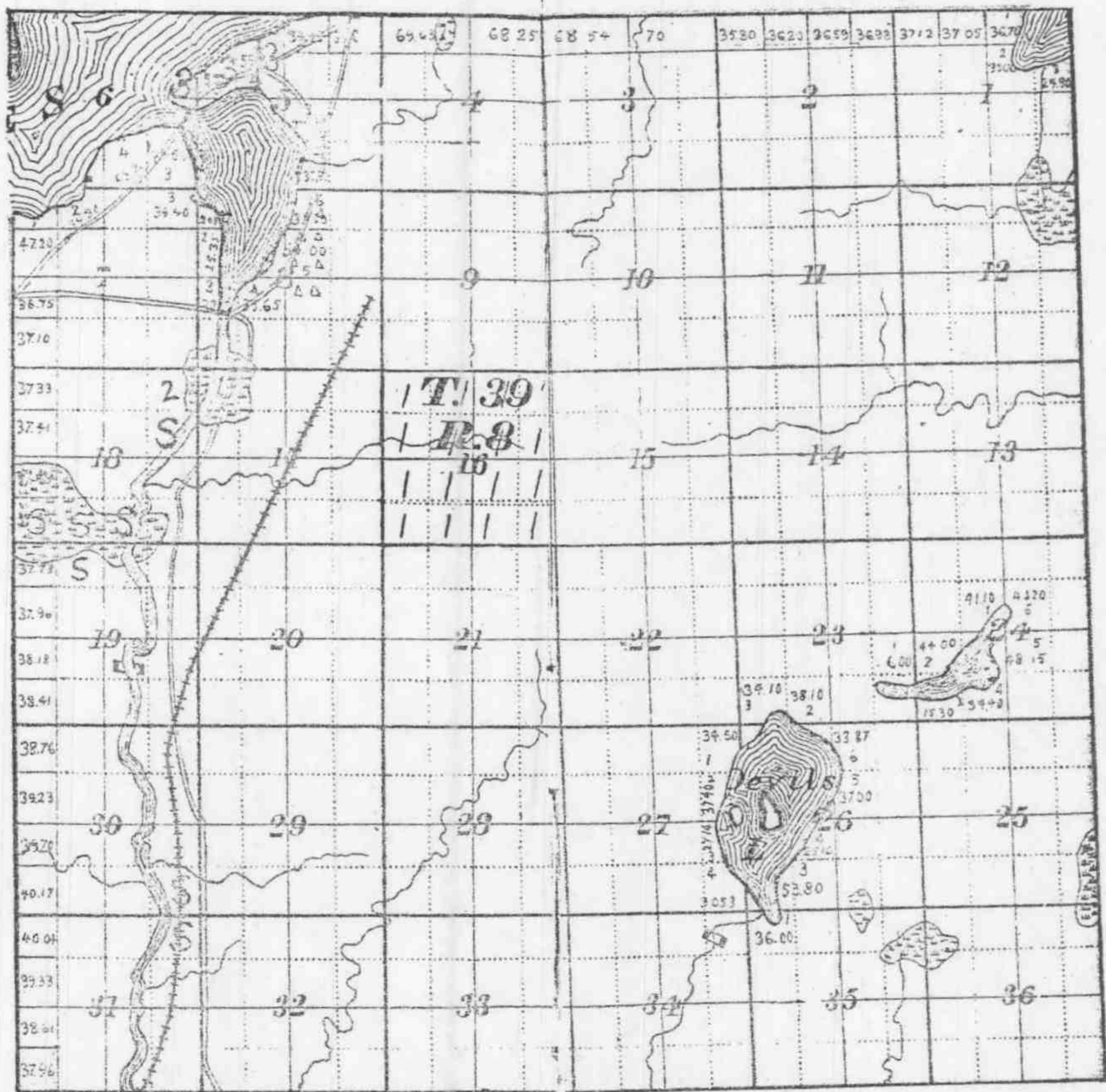

DIAGRAM

OF

Township No. 39

Range No. 7 West.

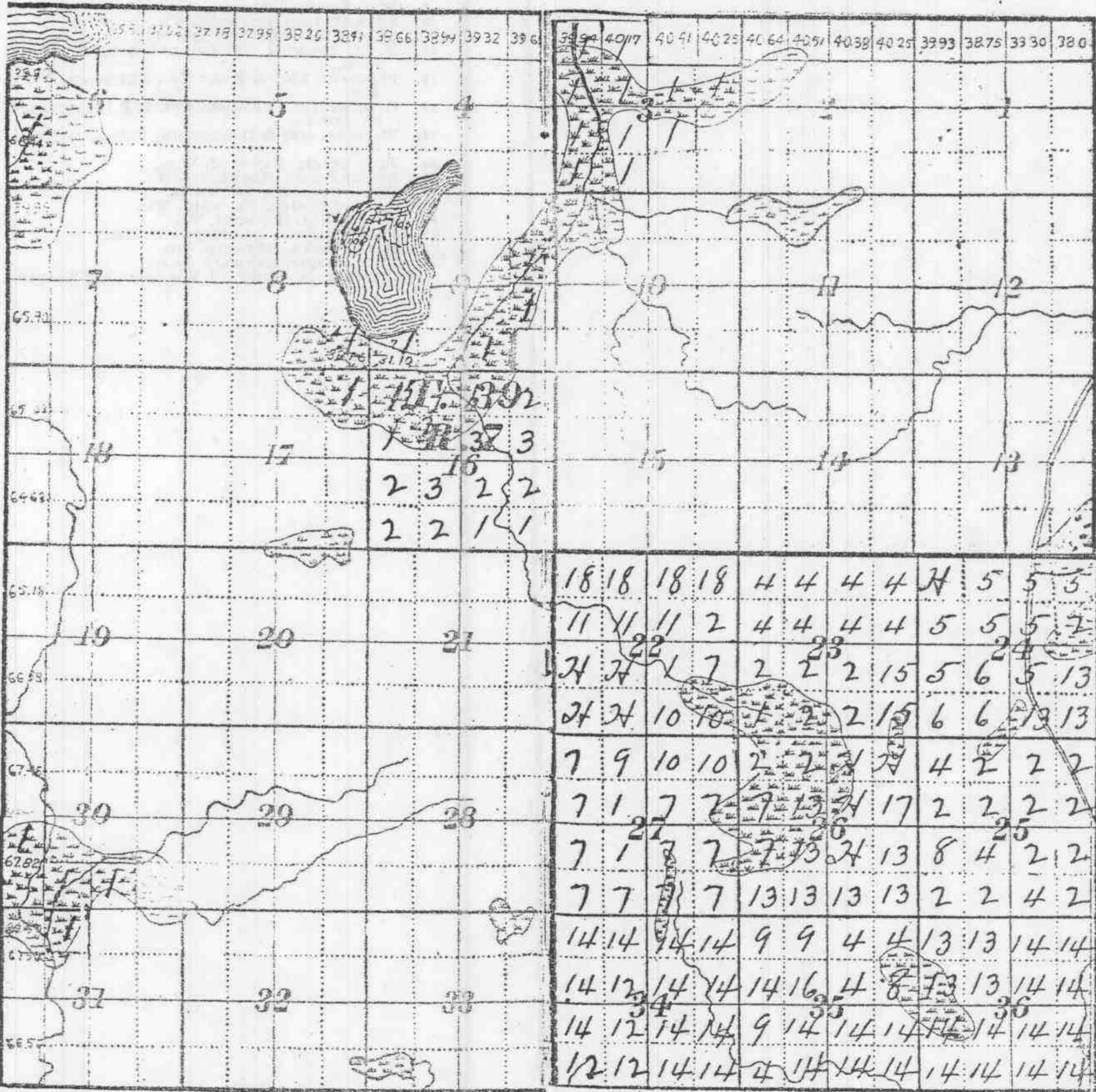

DIAGRAM

OF

Township No. 39

Range No. 4 West

4700	3767	3810	3853	3870	3770	3655	3565	3528	3517	3500	3517	3104	6937	6772	6946	6217	5179						
4467	4	1	1	1	1	1	1	7	1	4	4	4	7	1	1	8	8	13	13	1	9	4	5
4470	4	1	1	1	1	1	1	7	2	8	8	4	4	4	4	4	5	13	13	1	5	4	5
441	4	1	1	1	1	1	1	7	2	8	8	8	4	4	4	4	5	13	13	4	7	5	5
4382	1	1	1	1	1	1	1	10	8	8	9	8	8	4	4	4	4	4	1	1	13	8	8
4284	1	1	1	1	1	1	1	10	10	8	8	8	8	4	4	4	4	1	1	8	13	13	9
4174	1	14	18	10	8	14	14	8	10	8	8	4	4	4	4	8	8	8	13	8	8	8	1
4034	1	14	18	8	14	14	8	9	8	8	8	4	4	4	4	8	8	8	8	8	8	8	1
3976	1	14	14	8	14	14	8	1	1	1	1	1	2	4	4	2	2	8	8	8	8	8	1
3960	1	1	1	8	8	8	8	8	8	8	8	1	2	8	4	2	2	13	11	8	8	8	1
3944	18	1	1	10	8	1	1	1	1	1	1	2	2	8	4	2	2	11	11	8	8	8	9
3928	18	1	1	1	8	1	1	8	1	1	1	1	1	4	4	2	2	11	11	11	8	8	11
3922	14	14	18	14	8	8	8	1	1	1	1	1	2	1	8	2	1	11	11	11	8	8	8
3927	14	14	18	8	8	14	14	1	1	1	1	1	2	1	8	2	1	11	11	11	8	8	8
3931	8	14	14	14	14	14	14	9	1	1	2	2	2	2	8	8	1	11	11	11	8	8	8
3936	14	14	14	14	14	14	14	9	1	2	2	1	1	8	8	1	11	8	8	8	8	8	8
3931	14	14	14	9	14	8	14	9	14	2	2	1	1	1	1	1	1	3	9	8	8	1	1
3916	14	14	1	18	1	8	8	9	14	2	2	1	1	1	3	3	3	3	4	1	1	1	1
3902	14	14	18	1	1	8	9	4	8	1	2	1	1	1	3	3	3	1	1	1	1	1	1
3887	14	6	18	9	12	9	15	1	1	2	2	2	2	3	3	3	3	1	1	1	1	1	1
3874	14	14	14	2	2	18	9	14	14	1	1	1	1	2	1	3	3	3	3	1	1	1	3
3821	18	18	14	2	17	14	18	14	14	1	1	1	1	1	1	3	3	3	3	1	1	1	3
3890	14	14	14	14	17	8	14	14	1	1	1	1	1	1	2	3	3	3	9	1	1	1	8
3876	14	14	14	5	18	18	2	14	1	1	1	1	2	2	3	3	1	8	3	3	3	9	

DIAGRAM

Township No. 38

Range No. 8 West

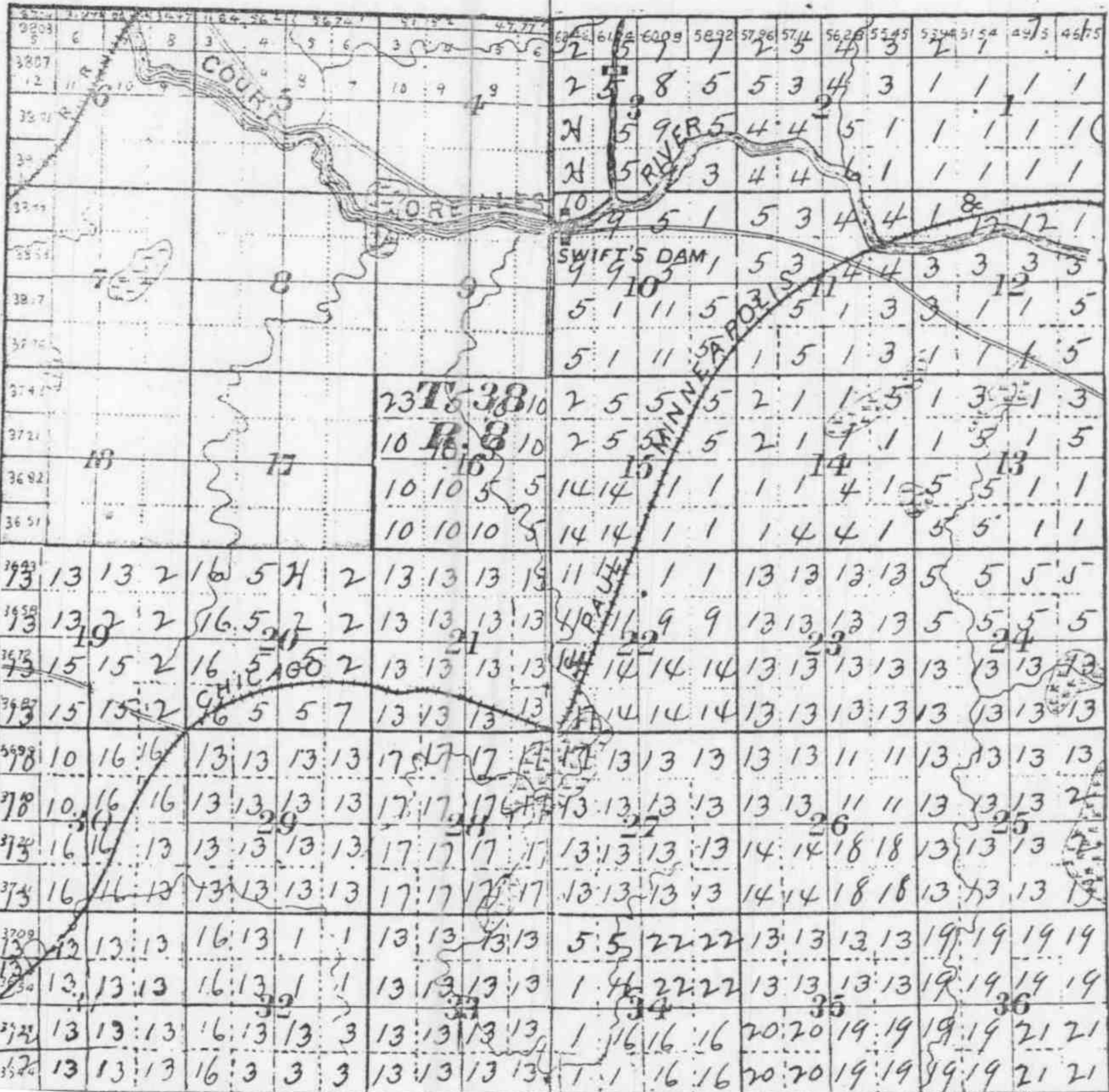

DIAGRAM

Township No. 38

Range No. 7 West.

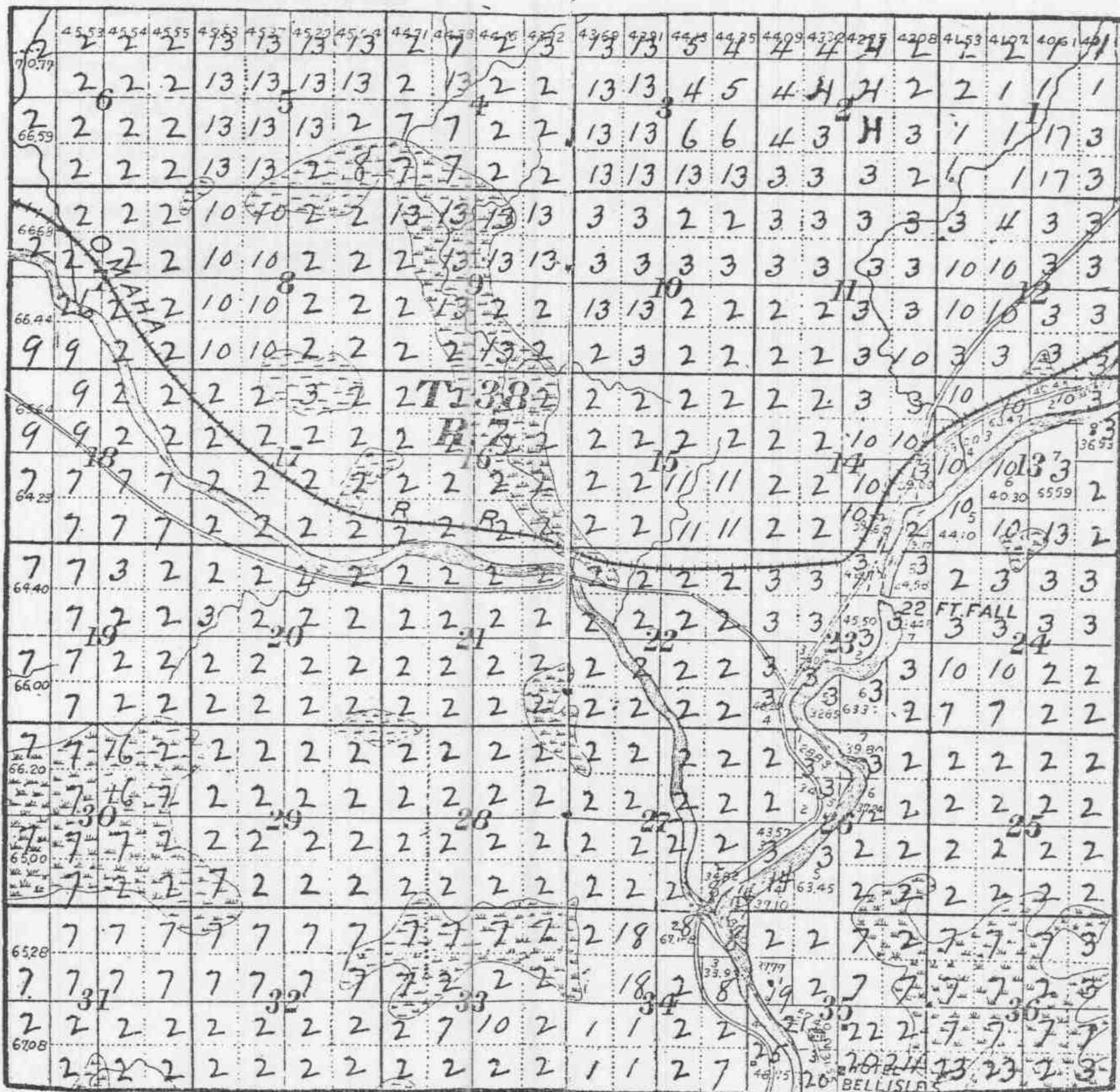

DIAGRAM

Township No. 38

Range No. 3 West.

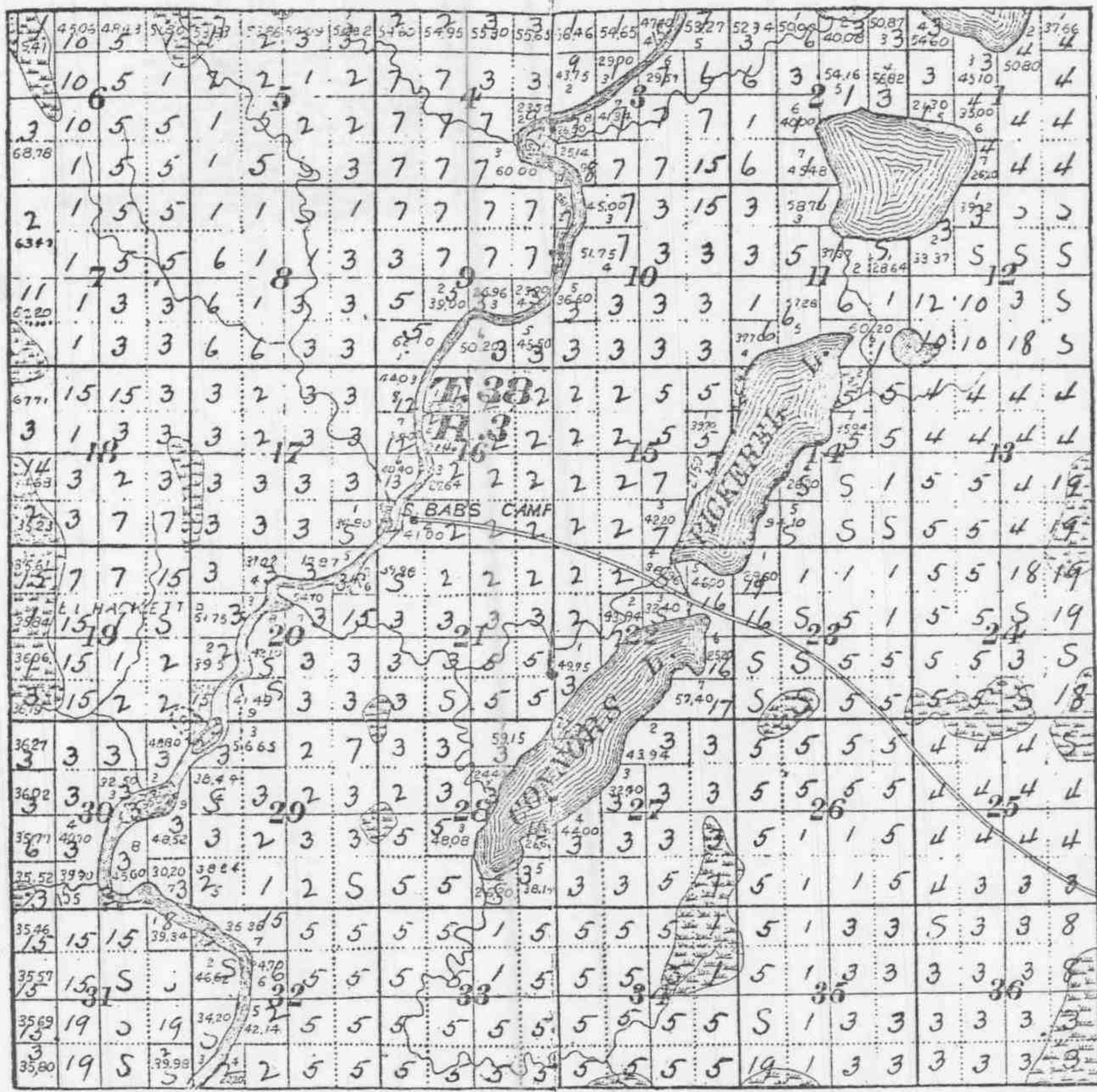

DIAGRAM

Township No. 37

Range No 9 West



DIAGRAM

Township No 37

Range No 8 West.

3189	3570	3468	3396	3244	3299	3424	3448	3344	3348	3366	3495	3624	3753	3790	3891	3822	3923	3877	3746	3730	3974		
3562	1	1	1	4	4	4	4	3	3	4	4	4	4	3	1	20	20	1	1	1	1	1	
7283	1	1	1	1	6	6	6	1	4	4	4	4	3	1	1	20	20	1	1	1	1	1	
1	1	1	1	1	6	6	6	1	1	1	4	3	5	4	1	1	20	1	1	7	1	1	
7344	7	7	7	1	1	1	8	1	10	1	3	2	20	3	4	33	1	1	10	10	10	10	
4374	7	7	7	1	1	1	8	11	18	1	1	4	1	1	1	13	13	1	1	10	10	10	
7243	7	7	7	1	1	1	4	4	12	12	12	12	12	33	4	1	1	1	1	10	10	10	10
4273	7	7	7	1	1	9	1	1	1	13	1	1	4	4	4	4	4	4	4	10	10	10	10
7160	2	2	2	2	2	2	2	5	5	5	12	34	34	34	4	4	4	1	1	5	1	10	10
2	2	2	2	2	2	2	2	2	2	2	12	12	2	34	4	4	4	4	5	5	5	10	10
7080	2	2	2	2	2	2	13	2	2	2	2	12	35	2	2	4	1	4	4	4	4	1	1
2	2	2	2	2	2	2	2	5	2	2	2	12	35	2	2	4	4	4	4	4	4	1	1
6960	2	2	2	2	2	2	2	15	2	13	2	2	19	19	19	12	1	4	4	4	1	10	10
2	2	2	2	2	2	2	2	15	15	13	4	3	19	19	19	4	12	19	12	10	10	10	10
6800	10	10	10	10	10	2	15	15	13	2	2	18	2	18	18	4	12	14	10	10	10	10	10
10	10	10	10	10	10	2	16	17	17	18	18	18	3	3	4	21	22	22	22	22	22	10	10
6632	10	10	10	12	12	12	21	18	18	18	18	18	10	10	27	27	22	22	22	25	24	24	24
10	10	10	10	10	12	12	36	18	18	18	18	18	18	18	28	28	22	22	22	25	24	19	24
6451	10	10	10	10	12	12	1	18	18	18	18	18	18	18	5	5	22	22	22	22	22	24	24
10	10	10	10	10	12	12	1	18	18	18	18	18	18	18	5	5	22	22	22	22	22	24	26
3554	10	10	10	10	10	10	27	27	21	24	24	24	27	10	10	24	22	22	22	24	24	24	24
10	10	10	10	10	10	10	13	13	24	24	24	24	10	10	10	10	10	22	22	24	24	24	24
6326	10	31	31	31	31	10	24	10	10	10	10	24	24	24	24	27	27	10	10	24	24	24	24
10	31	31	31	31	31	10	10	10	10	10	10	24	24	24	24	24	24	32	24	24	24	24	24

FURN

DIAGRAM

Township No. 37

Range No 6 West

4204	3850	3856	3865	3879	3885	3895	3799	3797	3784	3771	3665	3649	3639	3630	5620	3629	3620	3721	3722	3768	3733	3702	3662		
15	15	2	2	2	X	2	2	1	4	4	4	1	1	1	1	24	5	5	5	5	5	5	5	5	
4413	1	1	2	2	1	2	2	2	5	4	1	1	6	5	5	5	24	24	24	4	3	24	3	24	
4431	1	1	1	1	1	2	2	4	1	1	1	6	5	5	5	24	24	24	24	3	3	24	4	4	
4440	1	1	1	1	1	1	1	1	1	5	6	3	5	4	24	24	24	3	4	3	3	4	1	1	
4440	1	1	1	1	1	1	1	1	1	5	6	3	5	4	14	14	24	4	4	3	3	3	4	4	
4440	1	1	1	4	4	4	1	4	4	4	3	4	4	3	3	3	3	3	3	3	3	3	3	3	
4445	1	1	1	4	4	4	1	4	4	4	3	4	4	3	3	3	3	3	3	3	3	3	3	3	
4484	2	1	1	1	1	1	1	1	1	1	1	3	3	3	3	3	3	3	3	3	3	3	3	3	
4533	2	1	1	1	4	1	1	1	1	1	1	3	3	3	3	3	3	3	3	3	3	3	3	3	
4652	1	1	1	4	4	1	1	6	6	6	6	3	3	3	3	3	3	3	3	3	3	3	3	3	
4751	1	13	13	4	4	1	1	4	6	6	4	3	3	3	3	3	3	3	3	3	3	3	3	3	
4781	1	4	4	4	3	3	1	1	3	3	3	3	3	3	3	3	3	3	3	3	3	3	3	3	
4751	4	1	1	3	3	1	1	3	3	3	3	3	3	3	3	3	3	3	3	3	3	3	3	3	
4771	4	1	1	1	1	4	4	1	1	3	3	3	3	3	3	3	3	3	3	3	3	3	3	3	
4691	1	1	1	1	1	4	4	1	1	3	3	3	3	3	3	3	3	3	3	3	3	3	3	3	
4673	1	1	1	1	1	4	4	1	1	3	3	3	3	3	3	3	3	3	3	3	3	3	3	3	
4666	1	1	1	1	1	1	1	1	1	3	3	3	3	3	3	3	3	3	3	3	3	3	3	3	
4660	4	4	4	1	1	4	1	1	3	3	3	3	3	7	7	7	4	4	4	3	3	7	8	8	
4653	1	1	1	1	1	1	1	1	3	3	3	3	3	4	4	4	4	4	4	3	3	7	8	8	
4691	7	1	1	1	1	4	4	4	4	4	4	4	4	4	4	4	4	4	4	3	3	3	3	3	
4693	7	1	1	1	1	4	4	4	4	4	4	4	4	4	4	4	4	4	4	3	3	3	3	3	
4704	7	4	1	9	9	1	10	10	10	1	1	1	2	4	4	4	4	4	4	3	11	4	4	3	3
4726	7	4	3	9	9	1	10	10	10	1	3	5	4	4	4	4	4	4	4	4	4	4	3	3	

DIAGRAM

Township No. 37

Range No. 5 West

3620	1705	3715	3725	237	3653	74	10.22	2.1	17313	2	67/37	6404	162.62	6403	6457	
2	2	2	2	2	2	1	1	3	3	4	2	1	1	2	1	1
3993	2	2	2	2	2	1	1	3	3	1	1	1	1	1	1	2
4000	2	2	2	2	2	2	2	3	3	6	1	1	1	2	1	2
4017	2	2	2	2	2	3	3	3	3	4	1	1	1	2	1	2
4014	2	2	2	2	2	3	3	3	3	1	1	1	1	1	2	1
4001	2	2	2	2	2	3	3	3	3	2	2	1	1	1	1	1
3988	2	2	2	2	2	3	3	3	3	2	1	1	1	1	1	1
3973	2	2	2	2	2	3	3	4	3	3	3	1	1	4	1	1
3956	2	2	2	2	2	3	3	6	4	3	1	1	1	4	4	1
3936	2	2	2	3	3	4	4	16	7	4	4	1	1	1	1	1
3921	2	2	2	3	3	4	4	4	4	4	4	1	1	1	1	2
3930	2	2	2	3	8	4	4	4	4	4	4	1	1	1	1	2
3965	2	2	2	4	9	4	8	4	4	4	4	1	1	1	1	1
4009	4	4	4	8	24	4	4	4	6	25	4	4	4	4	5	1
4036	4	4	4	8	8	21	6	4	4	25	4	4	4	4	4	1
4041	1	4	4	4	4	4	4	4	4	4	6	4	4	2	2	1
4015	1	13	13	4	5	4	6	6	6	4	4	4	2	2	15	1
3980	1	1	1	24	9	9	12	9	9	9	4	1	1	1	1	2
3953	1	4	4	24	12	9	9	9	9	11	4	10	10	1	1	1
3951	2	2	2	1	12	12	12	4	4	10	4	1	1	1	1	1
3952	2	2	2	1	12	12	12	4	4	10	4	1	1	1	1	1
3954	1	1	1	4	12	12	12	12	4	4	4	1	1	4	4	2
3955	1	4	1	12	12	12	4	4	4	4	4	1	1	4	4	1

DIAGRAM

Township No. 37

Range No. 4 West

3182	3540	3540	3540	3550	3573	3597	3610	3612	3573	3535	354	3660	3627	3344	3341	3318	3261	3204	3172	3197	3247	3302	
3	3	4	4	3	3	4	4	3	3	3	8	8	8	7	2	2	2	2	4	4	2	1	
3570	4	4	3	3	3	4	4	3	3	3	8	8	8	7	2	2	2	2	4	4	2	1	
3554	7	7	7	7	4	4	2	2	8	8	3	3	2	2	2	2	4	6	2	2	4	4	
3533	3	7	7	7	7	4	4	2	2	8	8	3	3	2	2	2	2	4	4	2	2	4	5
3512	2	7	7	9	9	4	9	3	3	8	8	3	3	2	2	2	2	4	4	13	4	4	11
3497	2	7	7	9	9	4	9	3	3	8	8	3	11	2	2	2	2	4	4	13	4	5	4
3483	2	7	7	10	10	2	7	8	8	8	8	4	4	4	4	3	3	2	3	4	4	4	4
3470	7	7	7	10	10	2	7	8	8	8	8	4	4	4	4	3	3	7	7	4	4	4	4
3457	7	7	7	7	7	7	7	3	7	7	7	4	3	3	3	3	3	4	4	4	4	3	3
3445	7	7	7	7	7	7	7	10	3	16	14	14	3	3	3	4	4	4	4	4	4	4	3
3433	7	7	7	7	2	2	7	4	3	3	3	7	7	11	3	3	3	7	7	4	4	3	3
3421	2	7	7	2	2	2	2	3	3	10	10	15	11	11	3	3	3	7	7	4	4	3	3
3407	7	2	2	2	2	2	7	8	8	8	8	7	3	8	7	6	3	2	4	17	4	3	4
3412	7	7	7	2	2	2	7	8	8	8	8	16	3	3	3	4	2	4	11	5	18	7	3
3407	7	2	2	2	2	2	2	3	3	11	11	11	3	3	3	4	2	4	17	10	10	3	3
3402	2	2	2	2	2	2	2	17	11	9	11	11	3	3	2	2	3	3	10	10	10	3	3
3395	7	2	2	2	2	2	2	11	11	11	3	11	3	3	11	11	2	2	3	3	3	3	3
3298	2	2	2	2	2	2	2	11	11	11	1	11	11	11	11	11	11	11	11	11	23	11	11
3225	2	2	2	2	2	2	2	11	11	11	1	2	2	11	11	11	11	11	11	15	3	3	3
3155	2	2	2	2	2	2	2	11	11	11	1	2	2	11	3	11	11	11	11	11	4	3	3
3360	11	11	11	2	2	2	2	19	19	2	2	2	2	10	3	3	3	2	2	3	3	2	2
3289	11	11	11	2	2	2	2	3	10	2	2	2	2	11	11	11	5	2	2	3	3	2	2
3318	11	11	11	11	11	11	11	3	10	10	10	3	3	10	10	3	3	3	3	2	2	2	2
3497	11	11	11	11	11	11	18	3	7	7	11	3	3	11	10	3	3	3	3	4	4	2	2

DIAGRAM

Township No. 37

Range No. 3 West

2955	3270	3286	275	3094	3286	3289	3288	3280	3283	3483	3488	3493	3538	3578	3618	3640	3652	3710	3823	3736	3775		
3534	1	3825	71	5	4	8	8	8	8	8	8	8	5	1	1	5	1	2	2	3	3		
3493	3	3120	3285	9	5	3	5	5	5	5	5	5	4	5	1	5	5	1	1	2	2	3	3
3452	3	4925	3285	9	3	5	5	5	5	5	5	5	5	5	3	1	6	1	1	2	3	3	3
4975	2	427	4820	9	5	5	5	5	5	5	5	5	5	5	5	1	1	10	10	12	12	3	3
3235	3	101	9	1	5	5	5	5	5	5	5	5	5	5	3	1	1	1	10	10	12	3	3
44	8	1	5	1	1	9	1	8	8	5	5	1	5	1	1	1	1	10	10	12	12	12	12
4684	5	56.65	1	1	1	9	9	1	8	8	1	5	1	1	1	1	1	10	10	12	12	12	12
3755	11	1	1	1	1	1	9	9	9	9	9	11	1	1	1	1	1	10	9	10	1	1	1
3506	1	1	1	1	1	1	1	1	1	1	1	1	1	1	1	1	1	10	9	10	1	1	1
3884	8	1	1	1	1	1	1	1	1	1	1	1	1	1	1	1	1	10	10	10	13	9	10
3891	8	1	1	1	1	1	1	1	1	1	1	1	1	1	1	1	1	10	10	10	13	9	10
3908	9	1	1	1	1	1	1	1	1	1	1	1	1	1	1	1	1	10	10	10	18	18	18
3923	1	1	1	1	1	1	1	1	1	1	1	1	1	1	1	1	1	10	10	10	18	18	18
3948	1	1	1	1	1	1	1	1	1	1	1	1	1	1	1	1	1	10	10	10	18	18	18
3953	1	1	1	1	1	1	1	1	1	1	1	1	1	1	1	1	1	10	10	10	18	18	18
3066	1	1	1	1	1	1	1	1	1	1	1	1	1	1	1	1	1	10	10	10	18	18	18
23.88	1	1	1	1	1	1	1	1	1	1	1	1	1	1	1	1	1	10	10	10	18	18	18
51	1	1	1	1	1	1	1	1	1	1	1	1	1	1	1	1	1	10	10	10	18	18	18
416	1	1	1	1	1	1	1	1	1	1	1	1	1	1	1	1	1	10	10	10	18	18	18
5440	1	1	1	1	1	1	1	1	1	1	1	1	1	1	1	1	1	10	10	10	18	18	18
5875	1	1	1	1	1	1	1	1	1	1	1	1	1	1	1	1	1	10	10	10	18	18	18
217	1	1	1	1	1	1	1	1	1	1	1	1	1	1	1	1	1	10	10	10	18	18	18
12	1	1	1	1	1	1	1	1	1	1	1	1	1	1	1	1	1	10	10	10	18	18	18
4775	1	1	1	1	1	1	1	1	1	1	1	1	1	1	1	1	1	10	10	10	18	18	18
5798	1	1	1	1	1	1	1	1	1	1	1	1	1	1	1	1	1	10	10	10	18	18	18
1751	1	1	1	1	1	1	1	1	1	1	1	1	1	1	1	1	1	10	10	10	18	18	18

RIVER

L. SMITH

LAWSON & MOSHER

R. 31/12

WATER PRICE
DAM

1. Jacob Bean Land Co., Stillwater, Minn.
2. W. H. Bean, Stillwater, Minn.
3. Musser Santry L. L. M. F. Co., Stillwater, Wis.
4. E. M. Lee, Rice Lake, Wis.
5. Sawyer County Land Co., Hayward, Wis.
6. W. C. Crocker, Shell Lake, Wis.
7. Mike Madden, Hayward, Wis.
8. Wm. F. Mackey, Stillwater, Minn.
9. Omaha Ey. Co., Hudson, Wis.
10. G. F. Case, Hayward, Wis.
11. Rivkin & Peterson, Hayward, Wis.
12. Henry Horne, Hayward, Wis.
13. A. J. Stenswad, Hayward, Wis.
14. Lake Land Co., Hayward, Wis.
15. John Goulette, Hayward, Wis.
16. P. E. Peterson, Greenwood, Wis.
17. E. A. Graham, Everett, Wash.
18. E. J. Mortiboy, Hayward, Wis.
19. Jack Joseph, Hayward, Wis.
20. Chas. Mishler, hd., Chippewa Falls, Wis.
21. Jens Jorgenson, Hayward, Wis.
22. Emma Olson, Hayward, Wis.
23. J. F. Munger, Hayward, Wis.
24. B. McAdams, Hayward, Wis.
25. W. L. McCormick, Hayward, Wis.
26. Chas. Wilson, Hayward, Wis.
27. George Moore, Hayward, Wis.
28. Peter Lamal Hd., Hayward, Wis.
29. Whitefish Land Co., Hayward, Wis.
30. Lars Olson, Hayward, Wis.
31. Fred Etlinger, Hayward, Wis.
32. Wm. Giblin, Hayward, Wis.
33. Mrs. Bert Munger, Hayward, Wis.
34. John E. Neff, Cable, Wis.
35. John Haugen, Hayward, Wis.
36. Louis Mattson, Hayward, Wis.
37. Adam Majewski, 567 Noble St., Chicago, Ill.
38. Wm. Alexander, Hayward, Wis.
39. J. F. Riordan, Hayward, Wis.
40. Henry Heisterkemp, Hayward, Wis.
41. Joseph Hughey, 326 N. Hamblin Ave., Chicago, Ill.
42. Chas. Erickson Lhd., Hayward, Wis.

1. North Wis. Lbr. Co., Chippewa Falls, Wis.
2. W. H. Bean, Stillwater, Minn.
3. Olaf Cook, Cable, Wis.
4. Omaha Ry. Co., Hudson, Wis.
5. Enos Eastman, Cable, Wis.
6. P. E. Green, Hayward, Wis.
7. Wm. Powers, Hayward, Wis.
8. E. A. Graham, Everett, Wash.
9. John F. Riordan, Hayward, Wis.
10. Lake Land Co., Hayward, Wis.
11. J. J. Flannery, Winona, Minn.
12. Ole Peterson, Cable, Wis.
13. John F. Peterson, Cable, Wis.
14. J. C. Pierce, Cable, Wis.
15. Nels Haugen, Baldwin, Wis.
16. Jas. Haugen, Baldwin, Wis.
17. S. J. Urenholdt, Cable, Wis.
18. A. W. Dibble, Hayward, Wis.
19. Harry Tomkins, Hayward, Wis.
20. R. H. Cutler, 222 Prairie St., St. Charles, Ill.
21. Mrs. Harry Tomkins, Hayward, Wis.
22. Henry Dirking, Austin, Ill.
23. Jas. A. Bourke, 526 N. Prairie Ave., Austin, Ill.
24. F. L. Marquardt, Jackson, Minn.
25. John Peters (see Jas. A. Bourke, Austin, Ill.)
26. Ferdinand Winter, Hayward, Wis.
27. Walter M. Huff, Oxford, Neb.
28. A. J. Hoyt, Hayward, Wis.
29. Karl Timm, Phipps, Wis.
30. Fred Rang, Phipps, Wis.
31. John Ennes, Phipps, Wis.
32. Annie L. Munger, Hayward, Wis.
33. Tony Brerard, Hayward, Wis.
34. Wm. Manski, Phipps, Wis.
35. Adolph Hillor, Phipps, Wis.
36. Carl Stelling, Phipps, Wis.
37. Lewis Schacht, Phipps, Wis.
38. Chippewa Lbr. & Boom Co., Chippewa Falls, Wis.
39. Mississippi Riv. Log. Co., Chippewa Falls, Wis.
40. John Thompson, Cable, Wis.
41. Ole Johnson, Cable, Wis.
42. Peter Peterson, Munnsing, Mich.
43. John Gasink, Hayward, Wis.
44. Arthur Hamblin, Hayward, Wis.
45. F. W. Green, Cable, Wis.
46. H. P. Fuley, Hayward, Wis.
47. Fred Etlinger, Hayward, Wis.
48. John Peterson, Cable, Wis.
49. J. H. Fenton, Cable, Wis.
50. Geo. Clement, Winona, Minn.
51. Emma L. Beal, Hayward, Wis.
52. Dr. J. S. Johnson, 596 Endicott Arcade, St. Paul, Minn.
53. Frank Olander, 782 Wells St., St. Paul, Minn.
54. O. E. Middaugh, Waseca, Minn.
55. Henry Collie.
56. Hanson Merc. Co., Hayward, Wis.
57. Emil Schultz, Phipps, Wis.
58. Wm. H. Cooper.
59. Alex Mercer, Phipps, Wis.
60. Trowbridge & Tomkins, Hayward, Wis.
61. Jack Koenigstein, Norfolk, Neb.
62. Northern Land & Realty Co., Mankato, Minn.
63. G. W. Siebert, Hayward, Wis.
64. M. C. Johnson, Hayward, Wis.
65. Nels Sorenson, Hayward, Wis.
66. Gunner Mosback, Hayward, Wis.

1. W. F. Frawley, Eau Claire, Wis.
2. Mississippi Riv. Log. Co., Chippewa Falls, Wis.
3. Chippewa Lbr. & Boom Co., Chippewa Falls, Wis.
4. Omaha Ry. Co., Hudson, Wis.
5. S. D. Campbell, Bayfield Co., Wis.
6. Wm. H. Bean, Stillwater, Minn.
7. D. M. Maxey, Washburn, Wis.
8. Ross Clark, Pioneer-Press Bldg., St. Paul, Minn.
9. Laird Norton Co., Winona, Minn.
10. Art White, Hayward, Wis.
11. Gust Feldt, Hayward, Wis.
12. J. E. Moreland, Hayward, Wis.
13. Adam Majewski, 567 Noble St., Chicago, Ill.
14. W. E. Cornick, Hayward, Wis.
15. Tom Duffy, Hayward, Wis.
16. Frank Griffin Est., Hayward, Wis.
17. Nina L. Babcock, hd., Hayward, Wis.
18. Perry E. Babcock, Hayward, Wis.
19. Wm. Giblin, Hayward, Wis.
20. C. F. Wiehe see Wm. Giblin, Hayward, Wis.
21. E. E. Davidson, Mapleton, Minn.
22. C. L. Colman Lbr. Co., care of Dan Kennedy, Neilsville, Wis.

1. M. P. Hobart, 302 Phoenix Blk., Minneapolis, Minn.
2. Ross Clark, Pioneer Press Bldg., St. Paul, Minn.
3. Chippewa Farm Land Co., Chippewa Falls, Minn.
4. Mississippi Riv. Log. Co., Chippewa Falls, Wis.
5. Laird Norton Co., Winona, Minn.
6. Columbian Investment Co., Detroit, Mich.
7. Chippewa Lbr. & Boom Co., Chippewa Falls, Wis.
8. Weyerhaeuser & Rutledge, Chippewa Falls, Wis.
9. Thos. S. Buckham see A. T. Ackny, 502 Globe Bldg., Minneapolis, Minn.
10. John Paul Lbr. Co., LaCrosse, Wis.
11. W. E. Moses, Northfield, Minn., und. ¹, and Cliff W. Gress, Northfield, Minn., und. ¹, and Weyerhaeuser & Denkmann, Chippewa Falls, ¹.
12. Weyerhaeuser & Denkmann, Chippewa Falls, Wis.
13. Moses & Gaynor, Chippewa Falls, Wis.
14. Flambeau Land Co., Chippewa Falls, Wis.
15. Mike Murphy, Hayward, Wis.
16. Christian Herholdt, 59 Dearborn St., Chicago, Ill.

1. Laird Norton Farms, Winona, Minn., $\frac{1}{2}$, and Wisconsin Cent. Ry., Milwaukee, Wis., $\frac{1}{2}$.
2. Laird Norton Farms, Winona, Minn.
3. Chippewa Farm Land Co., Chippewa Falls, Wis.
4. Mississippi Riv. Log. Co., Chippewa Falls, Wis.
5. Chippewa Lbr. & Boom Co., Chippewa Falls, Wis.
6. M. P. Hobart, 302 Phoenix Bldg., Minneapolis, Minn.
7. North Wisconsin Lbr. Co., Chippewa Falls, Wis.
8. Cliff W. Gress, Northfield, Minn., und. $\frac{2}{3}$, and W. E. Moses, Northfield, Minn., und. $\frac{2}{3}$ and Weyerhaeuser & Dinkmann, Chippewa Falls, Wis., $\frac{1}{3}$.
9. E. C. Clark, Eau Claire, Wis., c-o J. C. Gores.
10. Thos. Buckham (see A. T. Ankny), 502 Globe Bldg., Minneapolis, Minn.
11. W. J. Starr, Eau Claire, Wis.
12. American Bank Trust Co., Sioux City, Iowa.
13. Sawyer County Land Co., Hayward, Wis.
14. Laird Norton Co., Winona, Minn.
15. John Paul Lbr. Co., LaCrosse, Wis.

1. North Wis. Lbr. Co., Chippewa Falls, Wis.
2. Omaha Ey. Co., Hudson, Wis.
3. John Klank, Hayward, Wis.
4. Christ Stelling, Hayward, Wis.
5. Herman Shroeder, Hayward, Wis.
6. Herman Klemm, Hayward, Wis.
7. Jacob Bean Land Co., Stillwater, Minn.
8. John S. Martenson, Hayward, Wis.
9. W. H. Bean, Stillwater, Minn.
10. Ingeborg Christianson, Hayward, Wis.
11. Jens Jorgenson, Hayward, Wis.
12. Emma Olson, Hayward, Wis.
13. Hans Nybeck, Hayward, Wis.
14. Martin Sorlie, Hayward, Wis.
15. J. A. Pugh, Hayward, Wis.
16. Andrew Dubil, Hayward, Wis.
17. A. E. Peterson, Manhattan Bldg., St. Paul, Minn.
18. Andrew Bing, Hayward, Wis.
19. Elias Johnson, Hayward, Wis.
20. Richard Purdy, Hayward, Wis.
21. H. P. Fuley, Hayward, Wis.
22. Geo. Wightman, Hayward, Wis.
23. Jake Joseph, Hayward, Wis.
24. Arnt Olson, Hayward, Wis.
25. Gust Lindholm, Hayward, Wis.
26. James Erickson, Hayward, Wis.
27. J. F. Riordan, Hayward, Wis.
28. Gust Lovquist, Hayward, Wis.
29. Peter Gullickson, Hayward, Wis.
30. Alfred Olson, Hayward, Wis.
31. John Carlson, Hayward, Wis.
32. Mrs. Wm. Biegler, Hayward, Wis.
33. John Thulin, Hayward, Wis.
34. Ed. Lindholm, Hayward, Wis.
35. Neis Thulin, Hayward, Wis.
36. E. W. Daniels, Hayward, Wis.
37. E. J. Mortiboy, Hayward, Wis.
38. Andrew Erickson, 34 ac. & E. Brathen 6 ac. Hayward, Wis.
39. Ed. Eratnen, Hayward, Wis.
40. Andrew Erickson, Hayward, Wis.
41. Jordan Joseph, Hayward, Wis.
42. John Joseph, Haywood, Wis.
43. Halvor Taraldson, Haywood, Wis.
44. Julius Edwardson, Haywood, Wis.
45. Louis Severson, Hayward, Wis.
46. Peter Peterson, Haywood, Wis.
47. Barent Hanson, Haywood, Wis.
48. W. J. Eytcheson, Haywood, Wis.
49. John Rayburn, 39 ac. & W. J. Eytcheson, 1 ac. Hayward, Wis.
50. Est. John Moore, Hayward, Wis.
51. Anton Yeskis, 54 Cornelius St., Chicago, Ill.
52. Sawyer Co. Land Co., Hayward, Wis.
53. John Rayburn, Hayward, Wis.
54. Fred Etlinger, Hayward, Wis.
55. Andrew Cornusoski, Hayward, Wis.
56. G. E. Anderson, Hayward, Wis.
57. Christ Stelling, Hayward, Wis.
58. D. E. Ennen, Hayward, Wis.
59. John Cunningham, Hayward, Wis.
60. Herman Meyer, Hayward, Wis.
61. Charley Green, Shonohomie, Wash.
62. Fred Karsmeyer, Fontanelle, Neb.
63. J. K. Swenson, Hayward, Wis.
64. Gustav Shroeder, Hayward, Wis.
65. Minnie Menow, Norfolk, Neb.
66. H. W. Steffen, Edmund St., St. Paul, Minn.
67. Ludwig Dori, Hayward, Wis.
68. Alex Sutherland, Hayward, Wis.
69. Yosef Bergan, $\frac{1}{2}$, and F. Tomoswski, $\frac{1}{2}$, Hayward, Wis.
70. R. C. Pugh, Hayward, Wis.
71. Roger Zalowski, Hayward, Wis.
72. Albert Wojciechowski, 104 W. Chicago Ave., Chicago, Ill.
73. Louis Nelson, Hayward, Wis.
74. John Wacek, Hayward, Wis.
75. Michael Yalkalski, Hayward, Wis.
76. Carl Christianson, Hayward, Wis.
77. Frank Raczykanski, Hayward, Wis.
78. Hans O. Hanson, Hayward, Wis.
79. Heinrich Sczuman, Hayward, Wis.
80. Gust Lillienberg, Hayward, Wis.
81. E. A. Graham, Everett, Wash.
82. John Rybinski, Hayward, Wis.
83. Ole Gurod, Hayward, Wis.
84. Emmet Nelson, Hayward, Wis.
85. Ole Torgeson, Hayward, Wis.
86. Christ Nelson, Hayward, Wis.
87. New Richmond Roller Mills Co., $\frac{1}{4}$ ac. & N. Wis. Lbr. & Mfg. Co., 38 $\frac{1}{2}$ ac., Hayward, Wis.
88. N. Wis. Lbr. & Mfg. Co., Hayward, Wis.
89. E. J. Danker, Hayward, Wis.
90. Lottie M. Danker, Hayward, Wis.
91. Albert Maciyewski, Hayward, Wis.
92. Mrs. A. W. Dibble, Hayward, Wis.
93. John Laske, Hayward, Wis.
94. J. E. McGeorge, Hayward, Wis.
95. Lake Land Co., Hayward, Wis.
96. Mrs. Albert Ayres, Hayward, Wis.
97. Hugh L. Duffy, Hayward, Wis.
98. Dewitt Ramsdell, Hayward, Wis.
99. J. H. Collins, Hayward, Wis.
100. Fuley & Quail, Hayward, Wis.
101. C. R. Amidon, Hayward, Wis.
102. M. B. Brungardt, Victoria, Kans.
103. Martha Bourke, 526 N. Prairie Ave., Austin, Ill.
104. Frank Brungardt, Victoria, Kan.
105. Henry Dirking, Austin, Ill.
106. F. P. Danisch, 709 W. 18th St., Chicago, Ill.
107. John Peters, Austin, Ill.
108. Nels Christianson, Hayward, Wis.
109. John Branasz, 226 South Tarrar St., Chicago, Ill.
110. John Zanzki, Hayward, Wis.
111. Mike Petrosz, Hayward, Wis.
112. Antoni Hozec, 2562 Hillock Ave., Chicago, Ill.
113. Christ Solberg, Hayward, Wis.
114. J. M. Van Horne, Hayward, Wis.
115. Lorenz Strgyz, 857 17th St. W., Chicago, Ill.
116. C. H. Huntley, Hayward, Wis.
117. T. C. Van Horne, Hayward, Wis.
118. F. B. Brungardt, Hayward, Wis.
119. Albert H. Duntermann, Austin, Ill.
120. Carl Adolph, Hayward, Wis.
121. Wm. Schlensener, Hayward, Wis.
122. S. G. Amidon, Hayward, Wis.
123. Mrs. Ben Williams, Hayward, Wis.
124. James Boyle, Hayward, Wis.
125. Matt Duehr, Hayward, Wis.
126. Gilbert Lee, Hayward, Wis.
127. Henry Collins, Hayward, Wis.
128. J. B. Schole, Hooper, Neb.
129. Harry Lawrence, Dickinson, North Dak.
130. O. H. Osmundsen, Hayward, Wis.
131. Matt Olker, Hayward, Wis.
132. J. H. Van Horne, Hayward, Wis.
133. John P. Weigel, Hayward, Wis.
134. Fred Toepfer, Hayward, Wis.
135. B. Brungardt, Victoria, Kan.
136. Chas. Bing, Hayward, Wis.
137. Christ Hanson, Hayward, Wis.
138. Albert Danielson, Hayward, Wis.
139. C. K. Dunster, Hayward, Wis.
140. C. F. Wiehe, (see Wm. Giblin, Hayward, Wis.)
141. F. C. Meade & J. J. Howard, Amboy, Minn.
142. Peterson Land Co., Cumberland, Wis.
143. J. B. Trowbridge, Hayward, Wis.
144. Andrew Lawrentson, Hayward, Wis.
145. Hans Hanson, Hayward, Wis.
146. Felix Sicryziet, Wilkesbarre, Penn.
147. Paul Gofron, Hayward, Wis.
148. Frank Piloski, Hayward, Wis.
149. Anna Piloski, Hayward, Wis.
150. J. P. Mann, Hayward, Wis.
151. R. E. Eaton, Hayward, Wis.
152. A. F. Quail, Hayward, Wis.
153. Henry N. Stoll, Hayward, Wis.
154. Thos. Zaikoski, Hayward, Wis.
155. Kazimere Majki, Hayward, Wis.
156. Frank Szopinski, Hayward, Wis.
157. Adolph Lessard, Hayward, Wis.

1. Thos. Emerson, Hayward, Wis.
2. Omaha Ey. Co., Hudson, Wis.
3. John Knutson, Slayton, Minn.
4. Frank Suthers, Madison, Wis.
5. G. A. Albertus, Jackson, Minn.
6. A. L. Morton, Hayward, Wis.
7. North Wis. Lbr. Co., Chippewa Falls, Wis.
8. Mississippi Riv. Log. Co., Chippewa Falls, Wis.
9. Edward Eby, Jackson, Minn.
10. Henry Dreke, Eau Claire, Wis.
11. W. H. Bean, Stillwater, Minn.
12. Lewis F. Schacht, Phipps, Wis.
13. Carl Trettin, Phipps, Wis.
14. D. A. Timm, Phipps, Wis.
15. Henry Heisterkamp, Phipps, Wis.
16. Herman Shroeder, Phipps, Wis.
17. Rudolph Shroeder, Phipps, Wis.
18. Otto Schlensener, Phipps, Wis.
19. Aaron Eby, Jackson, Minn.
20. Swan Johnson, Mankato, Minn.
21. Hugh Salter, Hayward, Wis.
22. Chas. P. Arzt, Valentine Bldg., St. Paul, Minn.
23. A. B. Chedle, Jackson, Minn.
24. Geo. E. Owen, Mankato, Minn.
25. John G. Arentson, Hayward, Wis.
26. C. D. Benack, Hayward, Wis.
27. O. H. Osmundsen, Hayward, Wis.
28. E. B. Edmunds, Beaver Dam, Wis.
29. C. P. Merichel, Mankato, Minn.
30. A. T. Wallace, Mankato, Minn.
31. J. H. More, Mankato, Minn.
32. Emil Shappacher, Phipps, Wis., or 39 Cleveland Ave., Chicago, Ill.
33. Scott Dodge, Mankato, Minn.
34. E. W. Thomas, Mankato, Minn.
35. E. J. Mockier, Jr., Hayward, Wis.
36. Willard C. Johnson, Waseca, Minn.
37. Geo. W. Dodge, Mankato, Minn.
38. John Thomas, Mankato, Minn.
39. Ella Butler & Grace Holmes, Mankato, Minn.
40. Sawyer County State Bank, Hayward, Wis.
41. J. H. Martenson, Hayward, Wis.
42. James Davis, Mankato, Minn.
43. Nicholas Luhmann, Red Wing, Minn.
44. Hattie Clapperton, Hayward, Wis.
45. Joe Madlin, Hayward, Wis.
46. E. C. Willard, Mankato, Minn.
47. J. B. Nelson, Mankato, Minn.
48. Pat Nelson, Hayward, Wis.
49. Mrs. Edwin Boutwell, Kasota, Minn.
50. Louis S. More, Grand Island, Minn.
51. J. B. Olingar, Mankato, Minn.
52. N. K. Brunberg, Hayward, Wis.
53. John Wolf, Mankato, Minn.
54. John Hoeft, Hayward, Wis.
55. Marion Ellis, Hayward, Wis.
56. John Haugen, Hayward, Wis.
57. Herman Haugen, Hayward, Wis.
58. C. Corell, Mankato, Minn.
59. R. E. Davidson, Mapleton, Minn.
60. Art White, Hayward, Wis.
61. Arthur Hamblin, Hayward, Wis.
62. O. D. Neese, care of Wells-Fargo Ex., Minneapolis, Minn.
63. W. E. Hogue, Hayward, Wis.
64. Marion Hills, Mankato, Minn.
65. Joseph Kern, Goodthunder, Minn.
66. R. Walker, Kasota, Minn.
67. R. Walker, 13 Ac & Herman Hagemann, of Hayward, Wis., 23 Ac.
68. H. J. Ledbeter, Redwood Falls, Minn.
69. Philip Ledbeter, Hayward, Wis.
70. Thomas Phelan, Hayward, Wis.
71. R. C. Hill, Mankato, Minn.
72. Richard Phelan, Hayward, Wis.
73. John Nelson, Hayward, Wis.
74. Mary P. Smith, 610 S. 2nd St., Mankato, Minn.
75. Geo. McColley, East Chain Lakes, Minn.

76. Harry R. Case, Mankato, Minn.
77. M. Timlin, Mankato, Minn.
78. Frank Steil, Amboy, Minn.
79. L. E. Torrey, Hayward, Wis.
80. G. F. Clapp, Hayward, Wis.
81. M. W. Rounsavell, Cable, Wis.
82. L. M. Gazin, Glencoe, Minn.
83. John Collins, Hayward, Wis.
84. W. H. Huntley, Hayward, Wis.
85. Albert Amidon, Hayward, Wis.
86. R. F. Hubbard, Hayward, Wis.
87. J. L. McKiben, Amboy, Minn.
88. Adah H. Patterson, St. Luke's Hospital, St. Paul, Minn.
89. A. C. & Sarah E. Wilbur, Vernon Center, Minn.
90. F. C. Wilbur, Vernon Center, Minn.
91. A. C. & Sarah E. Wilbur, W. 30 Ac., and F. C. Wilbur, E 10 Ac., Vernon Center, Minn.
92. Herman Hageman, Hayward, Wis.
93. Mrs. C. Randall, Mankato, Minn.
94. P. A. Larson, Hayward, Wis.
95. F. L. Hemingway, Vernon Center, Minn.
96. Chippewa Lbr. & Boom Co., Chippewa Falls, Wis.
97. Lemuel Eby, Hayward, Wis.
98. Ed Daniels, Hayward, Wis.
99. Carl Timm, hd., Phipps, Wis.
100. Mary Bebow, Hayward, Wis.
101. T. E. Hinton, Hayward, Wis.
102. L. V. Harpel, Sneldahl, Iowa.
103. John Oslund, Gray Eagle, Minn.
104. E. A. Matthews (see A. T. Ankney, 502 Globe Bldg., Minneapolis, Minn.)
105. Leslie A. Funk, Mankato, Minn.
106. Maria E. Funk, Mankato, Minn.
107. Jeanette E. Funk, Mankato, Minn.
108. C. F. Wiehe (see Wm. Giblin, Hayward, Wis.)
109. E. D. Cragun, Mankato, Minn.
110. C. B. Davis, 3120 5th Ave. South, Minneapolis, Minn.
111. Andrew Johnson, Hayward, Wis.
112. Adolph Shappacher, Hayward, Wis.
113. Powell Katran, 39 Cleveland Ave., Chicago, Ill.
114. Max Pfau (see Powell Katran, 39 Cleveland Ave., Chicago, Ill.)
115. Mr. Schultz (see Emil Shappacher, 39 Cleveland Ave., Chicago, Ill.)

1. Laird Norton Farms, Winona, Minn.
2. Laird Norton Co., Winona, Minn.
3. Chippewa Lbr. & Boom Co., Chippewa Falls, Wis.
4. Mississippi Riv. Log. Co., Chippewa Falls, Wis.
5. W. F. Frawley, Eau Claire, Wis.
6. J. F. Riordan, Hayward, Wis.
7. Wm. Powers, Hayward, Wis.
8. Ole Emerson, Chippewa Falls, Wis.
9. R. D. Pugh, Hayward, Wis.
10. Louis J. Larson, Hayward, Wis.
11. James Blakey, Hayward, Wis.
12. Gust Erickson, Hayward, Wis.
13. Mike Murphy, Hayward, Wis.
14. W. D. Morton, Hayward, Wis.
15. Henry C. Voth, Red Wing, Minn.
16. Joseph Lemke see Chas. P. Artz, Valentine Blk., St. Paul, Minn.
17. Geo. Worsley, Beloit, Wis.
18. H. P. Fuley, Hayward, Wis.
19. Chas. W. Rinehart, Carthage, Missouri.
20. Chas. P. Artz, Valentine Blk., St. Paul, Minn.
21. E. A. Matthews, (see A. T. Ankney, 502 Globe Bldg., Minneapolis, Minn.)
22. John Paul Lbr. Co., LaCrosse, Wis.
23. J. E. Moreland, Hayward, Wis.
24. Ross Clark, Pioneer Press Bldg., St. Paul, Minn.
25. W. E. Moses und. ³/₄, Northfield, Minn., and Cliff W. Gress und. ³/₄, Northfield, Minn., and Weyerhaeuser & Denkmann und. ¹/₄, Chippewa Falls, Wis.
26. Omaha Ry. Co., Hudson, Wis.
27. Weyerhaeuser & Denkmann, Chippewa Falls, Wis.
28. Chippewa Farm Land Co., Chippewa Falls, Wis.
29. O. H. Osmundson, Hayward, Wis.
30. Flambeau Land Co., Chippewa Falls, Wis.
31. North Wis. Lbr. Co., Chippewa Falls, Wis.
32. Thos. Barrett, Reserve, Wis.
33. Alvina Conly, Centralia, Washington.
34. Chas. Shea, 25 Longford Park Place, St. Paul, Minn.
35. Wm. Biegler, Jr., Hayward, Wis.

1. Chippewa Lbr. & Boom Co., Chippewa Falls,
Wis.
2. Mississippi Riv. Log. Co., Chippewa Falls,
Wis.
3. Weyerhaeuser & Denkmann, Chippewa Falls,
Wis.
4. Laird Norton Co., Winona, Minn.
5. H. M. Stocking, 712 Summit Ave., St. Paul,
Minn.
6. Ole Robertson, Hayward, Wis.
7. W. J. Starr, Eau Claire, Wis.
8. Moses & Gaynor, Chippewa Falls, Wis.
9. Wm. Powers, Hayward, Wis.
10. Susan Drake, Hayward, Wis.
11. John Paul Lbr. Co., LaCrosse, Wis.
12. Chippewa Farm Land Co., Chippewa Falls,
Wis.
13. Dan Metcalf, Hayward, Wis.
14. F. Metcalf, Hayward, Wis.

1. W. E. Moses of Northfield, Minn., und. $\frac{3}{8}$ and
Cliff W. Gress, Northfield, Minn., und. $\frac{3}{8}$
and Weyerhaeuser & Denkmann, of Chippe-
wa Falls, Wis., und. $\frac{1}{4}$.
2. W. J. Starr, Eau Claire, Wis.
3. Mississippi Riv. Log. Co., Chippewa Falls, Wis.
4. Chippewa Farm Land Co., Chippewa Falls,
Wis.
5. Chippewa Lbr. & Boom Co., Chippewa Falls,
Wis.
6. Weyerhaeuser & Rutledge, Chippewa Falls,
Wis.
7. James Goodwin, Hayward, Wis.
8. Sawyer County Land Co., Hayward, Wis.
9. H. M. Stocking, 712 Summit Ave., St. Paul,
Minn.
10. M. P. Larrabee, Chippewa Falls, Wis.
11. North Wisconsin Lbr. Co., Chippewa Falls,
Wis.
12. North-Western Lbr. Co., Eau Claire, Wis.
13. Laird Norton Co., Winona, Minn.
14. Donald Boyd, Eau Claire, Wis.
15. Dells Paper & Pulp Co., Eau Claire, Wis.
16. John Paul Lbr. Co., LaCrosse, Wis.
17. W. E. Moses, Northfield, Minn.
18. Flambeau Land Co., Chippewa Falls, Wis.
19. H. E. Rohlf, Hayward, Wis.

1. North Wis. Lbr. Co., Chippewa Falls, Wis.
2. E. A. Graham, Everett, Wash.
3. Mike Jalowice, 1229 S. Troy St., Chicago, Ill.
4. Yakob Mursz, Hayward, Wis.
5. P. B. Mochler, Hayward, Wis.
6. Fuley & Snail, Hayward, Wis.
7. Geo. Trulson, hd., Hayward, Wis.
8. A. B. Brungardt, Victoria, Kansas.
9. E. B. Brungardt, Victoria, Kansas.
10. Joseph Weigel, Hayward, Wis.
11. Antoine Weigel, Hayward, Wis.
12. Pat Doyle, Hayward, Wis.
13. James Boyle, Hayward, Wis.
14. Wm. Schlensener, Hayward, Wis.
15. N. McBeth, 17 ac. & William Schlensener 37.55 ac., Hayward, Wis.
16. Matt Duehr, Hayward, Wis.
17. J. F. Riordan, Hayward, Wis.
18. Michael Sullivan, Conderay, Wis.
19. N. McBeth, Hayward, Wis.
20. Christ Kienk, Hayward, Wis.
21. Fred Jenkins, Hayward, Wis.
22. Omaha Ry. Co., Hudson, Wis.
23. C. C. Sampson Land Co., 169 E. 3d St., St. Paul, Minn.
24. E. G. Sustin, Waupaca, Wis.
25. John E. Moreland, 1/2 and Whitefish Land Co., 1/2, of Hayward, Wis.
26. Chas. McCurdy, Hayward, Wis.
27. E. W. Daniels, Hayward, Wis.
28. M. B. Thomas, Mankato, Minn.
29. Steve McElliot, Hayward, Wis.
30. C. H. Olson, Carver, Minn.
31. Pat McNally, 21 E. Chicago Ave., St. Paul, Minn.
32. Est. Peter Simonson, Hayward, Wis.
33. Joe Eyba, Hayward, Wis.
34. Jacob Matula, Hayward, Wis.
35. Ethel H. Webster, Truman, Minn.
36. J. R. Brandrup, Mankato, Minn.
37. John E. Wilson & W. A. Hendrickson, Hayward, Wis.
38. B. W. Skeide, Hayward, Wis.
39. Dora B. Wiley, Norfolk, Neb.
40. Alice Hayden of Eau Claire, Wis., und. 1/3 & Whitefish Land Co. of Hayward, Wis., und. 1/3.
41. Sawyer County Land Co., Hayward, Wis.
42. Wm. Powers, Hayward, Wis.
43. Mississippi Riv. Log. Co., Chippewa Falls, Wis.
44. C. H. Halverson, Vernon Center, Minn.
45. Fred Eickhom, Mankato, Minn.
46. J. C. Hanson, Hayward, Wis.
47. E. L. Warren, Vernon Center, Minn.
48. J. A. Pugh, Hayward, Wis.
49. Laird Norton Co., Winona, Minn.
50. O. O. Whited, 300 Wash. Ave. S. E., Minneapolis, Minn.
51. Matt Eolum, Hayward, Wis.
52. Ole Simonson, Hayward, Wis.
53. Lake Land Co., Hayward, Wis.
54. John Johnson, Hayward, Wis.
55. Christine Goulette, Hayward, Wis.
56. G. A. Grafton, Hayward, Wis.
57. Jessie B. Lamereaux, New Decatur, Alabama.
58. N. A. Rainboldt, Norfolk, Neb.
59. Helen J. Eidred, Dundee, Mich.
60. Hayward Fishing Club, Hayward, Wis.
61. Gotlieb Janowoski, Hayward, Wis.
62. O. H. Osmundsen, Hayward, Wis.
63. W. H. Bean, Stillwater, Minn.
64. Robert Trulson, Hayward, Wis.
65. Matt Ford, Crookston, Minn.
66. Matt Loch, Hayward, Wis.
67. Loy M. Pugh, Hayward, Wis.
68. James Mullaley, Hayward, Wis.
69. New Store Co., Hayward, Wis.
70. Sawyer Co. State Bank, Hayward, Wis.
71. J. F. Boylan, Hayward, Wis.
72. Loy M. Pugh, 23 ac. and Henry Lumber, 15 ac. Hayward, Wis.
73. Henry Lumbar, Hayward, Wis.
74. Mike Dunn, hd., Hayward, Wis.
75. Harry C. Grist, Hayward, Wis.
76. Chas. Peterson, Hayward, Wis.
77. Chicago Club, Hayward, Wis.
78. J. W. Mathis, Hayward, Wis.
79. Joe Legassez, Hayward, Wis.
80. Fred Dressler, Hayward, Wis.
81. Carl Johnson, Hayward, Wis.
82. Tom Grist, Hayward, Wis.
83. Maud Grist, Hayward, Wis.
84. John Schwartz, Hayward, Wis.
85. C. J. Smith, Hayward, Wis.
86. Matias Kadlec, Hayward, Wis.
87. Andrew Johnson, Hayward, Wis.
88. John Denoyer, Hayward, Wis.
89. Jackson, Thorpe, Hayward, Wis.
90. Whitefish Land Co., Hayward, Wis.
91. H. E. Rohlf & Herman Shroeder, Hayward Wis.
92. Lizzie McCarthy, Hayward, Wis.
93. Hans Anderson, Hayward, Wis.
94. W. H. Marquette, Hayward, Wis.

1. Flambeau Land Co., Chippewa Falls, Wis.
2. Signor & Hoeey, Signor P. O., Sawyer Co.,
Wis.
3. Mississippi Riv. Log. Co., Chippewa Falls,
Wis.
4. Mrs. Henry Hewitt, Signor P. O., Sawyer Co.,
Wis.

1. Mississippi Riv. Log. Co., Chippewa Falls, Wis
2. D. P. Redeman, Tripoli, Iowa.
3. Laird Norton Co., Winona, Minn.
4. Sawyer County Land Co., Hayward, Wis.
5. Rivkin & Peterson, Hayward, Wis.
6. Flambeau Land Co., Chippewa Falls, Wis.
7. John Kavanagh, Hayward, Wis.
8. Wm. Powers, Hayward, Wis.
9. Mike Madden, Hayward, Wis.
10. Theo. Thoreson, Hayward, Wis.
11. H. M. Stocking, 712 Summit Ave., St. Paul,
Minn.
12. Chippewa Lbr. & Boom Co., Chippewa Falls,
Wis.
13. O. O. Whited, 300 Wash. Ave. S. E., Minneapo-
lis, Minn.
14. Weyerhaeuser & Denkmann, Chippewa Falls,
Wis.
15. John Berger, Hayward, Wis.
16. Ernest Peters, Hayward, Wis.
17. Geo. Berger, Hayward, Wis.
18. Richard Phelan, Hayward, Wis.
19. Wm. Giblin, Hayward, Wis.
20. Joseph Lebobe, hd., Hayward, Wis.
21. Mary Phelan, Hayward, Wis.
22. Thad Thayer, Hayward, Wis.
23. Esther Olson, Hayward, Wis., c-o Thad Thayer.

1. Chippewa Lbr. & Boom Co., Chippewa Falls, Wis.
2. Dells Paper & Pulp Co., Eau Claire, Wis.
3. North-Western Lbr. Co., Eau Claire, Wis.
4. Chippewa Farm Land Co., Chippewa Falls, Wis.
5. Mississippi Riv. Log. Co., Chippewa Falls, Wis.
6. John J. Conway, 2008 Bryant Ave. South, Minneapolis, Minn.
7. H. M. Stocking, 712 Summit Ave., St. Paul, Minn.
8. Laird Norton Co., Winona, Minn.
9. O. O. Whited, 300 Wash. Ave. S. E., Minneapolis, Minn.
10. Mundelert, Chippewa Falls, Wis.
11. John Paul Lbr. Co., LaCrosse, Wis.
12. North Wisconsin Lbr. Co., Chippewa Falls, Wis.
13. Wilson Land & Lbr. Co., Menomonie, Wis.
14. John S. Owen, Eau Claire, Wis.
15. Flambeau Land Co., Chippewa Falls, Wis.

1. Mississippi Riv. Log. Co., Chippewa Falls, Wis.
2. Chippewa Lbr. & Boom Co., Chippewa Falls, Wis.
3. Rice Lake Lbr. Co., Rice Lake, Wis.
4. John S. Owen, Eau Claire, Wis.
5. Chippewa Farm Land Co., Chippewa Falls, Wis.
6. H. M. Stocking, 712 Summit Ave., St. Paul, Minn.
7. Dells Paper & Pulp Co., Eau Claire, Wis.
8. North-Western Lbr. Co., Eau Claire, Wis.
9. O. O. Whited, 300 Wash. Ave. S. E., Minneapolis, Minn.
10. J. J. Ott, Dubuque, Iowa.
11. Sawyer County Land Co., Hayward, Wis.
12. Laird Norton Co., Winona, Minn.
13. Edward Cary, Chippewa Falls, Wis.
14. C. P. Parker Est., Chippewa Falls, Wis.
15. Thos. Runnels, Radisson, Wis.
16. H. D. Campbell, Stillwater, Minn.
17. Flambeau Land Co., Chippewa Falls, Wis.

1. Mississippi Riv. Log. Co., Chippewa Falls, Wis.
2. Chippewa Lbr. & Boom Co., Chippewa Falls, Wis.
3. Rice Lake Lbr. Co., Rice Lake, Wis.
4. H. D. Campbell, Stillwater, Minn.
5. O. O. Whited, 300 Wash. Ave. S. E., Minneapolis, Minn.
6. Jas. L. Fleweger, Menasha, Wis.
7. Dells Paper & Pulp Co., Eau Claire, Wis.
8. Emerson Bros., Prentice, Wis.
9. Daniel McLeod, Eau Claire, Wis.
10. W. H. Bovey, Lbr. Ex., Minneapolis, Minn.
11. T. C. Wright, 1311 Western Ave., Minneapolis, Minn.
12. North-Western Lbr. Co., Eau Claire, Wis.

1. Mississippi River Log. Co., Chippewa Falls, Wis.
2. Chippewa Lbr. & Boom Co., Chippewa Falls, Wis.
3. Rice Lake Lbr. Co., Rice Lake, Wis.
4. Arpin Hardwood Lbr. Co., Grand Rapids, Wis.
5. Henry Bucks, Phillips, Wis., c-o G. M. Chamberlain.
6. North-Western Lbr. Co., Eau Claire, Wis.
7. Daniel McLeod, Eau Claire, Wis.
8. J. D. R. Stevens, Eau Claire, Wis.
9. Guy Nash, Shanangolden, Wis.
10. A. M. Fox Co., Spokane, Wash.
11. M. P. Larrabee, Chippewa Falls, Wis.
12. Sage Land & Improv't Co., Albany, N. Y.
13. Sawyer County Land Co., Hayward, Wis.
14. Joe Shapiro's homestead.
15. W. J. Starr, Eau Claire, Wis.
16. Wm. Powers, Hayward, Wis.
17. Laird Norton Co., Winona, Minn.
18. G. L. Harrington.

1. Geo. M. Huss, Birchwood, Wis.
2. Ashland Club House, Ashland, Wis.
3. H. D. Eastwick, Duluth, Minn.
4. F. C. Leonard, Eau Claire, Wis.
5. Court Oreilles Club (see C. W. Lockwood, Eau Claire, Wis.)
6. Court Oreilles Club, E. 10.90 ac. & G. W. Scott W. 40 ac., Hayward, Wis.
7. O. H. Osmundsen, Hayward, Wis.
8. O. H. Osmundsen, E. 72.42 ac. and Lavake Bros. W. 22 ac. of Hayward, Wis.
9. Cornelius Eing, McConnell P. O., Sawyer County, Wis.
10. Allen McPhee, E. 74 ac. and Lavake Bros. W. 66 ac., Hayward, Wis.
11. Lavake Bros., Hayward, Wis.
12. Laird Norton Co., Winona, Minn.
13. N. E. Anderson, McConnell P. O., Sawyer Co., Wis.
14. Newton Mills, Chippewa Falls, Wis.
15. Wm. Jordan, Hayward, Wis.
16. J. E. McConnell & Sons, McConnell P. O., Sawyer Co., Wis.
17. Geo. McLeod, McConnell P. O., Sawyer Co., Wis.
18. Wm. Leonard, McConnell P. O., Sawyer Co., Wis.
19. Wilson Land & Lumber Co., Menomonie, Wis.
20. John Trulson, Hayward, Wis.
21. Nina B. Reid, Chippewa Falls, Wis.
22. Alex Wiley, Chippewa Falls, Wis.
23. James Sasser, Hayward, Wis.
24. Signor & Hocey, Signor P. O., Sawyer Wis.
25. Chippewa Lbr. & Boom Co., Chippewa Falls, Wis.
26. G. C. Bateman, Reserve P. O., Sawyer Co., Wis.
27. Signor & Hocey of Reserve, Wis., S. 40 ac. & Geo. M. Huss of Birchwood, Wis., N. 26.30.
28. Thos. Bracklin, Reserve P. O., Wis.
29. W. B. Clyde, Reserve P. O., Wis.
30. John Quarderer, Reserve P. O., Wis.
31. John Grover, Reserve P. O., Wis.
32. F. B. Crossfield, St. Peter, Minn.
33. John E. Moreland, Hayward, Wis.
34. J. J. Bliss, Princeton, Minn.
35. Alice Hayden of Eau Claire, und. $\frac{1}{2}$ and Whitefish Land Co. of Hayward, Wis., und. $\frac{1}{2}$.
36. Annie Larson, Hayward, Wis.
37. Joe Larson, Hayward, Wis.
38. Nina Wheeler, Hayward, Wis.
39. Henry Bradley, Hayward, Wis.
40. Edw. Cary, Chippewa Falls, Wis.
41. Mike Madden, Hayward, Wis.
42. Ed. McGeorge, Hayward, Wis.
43. Rivkin & Peterson, Hayward, Wis.
44. J. J. Eice, Hayward, Wis.
45. Mississippi Riv. Log. Co., Chippewa Falls, Wis.
46. E. A. Matthews (see A. C. Ankney, 502 Globe Bldg., Minneapolis, Minn.)
47. Chippewa Farm Land Co., Chippewa Falls, Wis.
48. Peter Peterson, Hayward, Wis.
49. Edward Johnson, Hayward, Wis.
50. Nellie Jordan, Hayward, Wis.
51. Ben White, Hayward, Wis.
52. Hewitt Land & Mining Co., Menasha, Wis.
53. Flambeau Land Co., Chippewa Falls, Wis.
54. Melvin Nye, Thorpe, Wis.
55. Ellen D. Bouks, Reserve P. O., Sawyer Co., Wis.
56. Fred Clark, Hayward, Wis.
57. Bridget Peterson, Hayward, Wis.

1. Mississippi Riv. Log. Co., Chippewa Falls,
Wis.
2. Wm. Powers, Hayward, Wis.
3. Geo. M. Huss, Birchwood, Wis.

1. Mississippi Riv. Log. Co., Chippewa Falls, Wis.
2. Arpin Hardwood Lbr. Co., Grand Rapids, Wis.
3. Geo. B. Early, Chippewa Falls, Wis.
4. Joseph Morley, Neilsville, Wis.
5. Wm. Powers, Hayward, Wis.
6. Richard Phelan, Hayward, Wis.
7. Chippewa Lbr. & Boom Co., Chippewa Falls, Wis.
8. Sawyer County Land Co., Hayward, Wis.
9. Wall Spalding Lbr. Co., Oshkosh, Wis.
10. Melvin Nye, Thorpe, Wis.
11. Nye, Lusk & Hudson Co., Thorpe, Wis.
12. Chippewa Farm Land Co., Chippewa Falls, Wis.
13. O. O. Whited, 300 Wash. Ave. S. E., Minneapolis, Minn.
14. John Arpin Lbr. Co., Grand Rapids, Wis.
15. G. W. Prosser, Pennington, Wis.
16. Flambeau Land Co., Chippewa Falls, Wis.
17. Al. Raynor, Radisson, Wis.
18. A. W. McCormick, Radisson, Wis.

1. Mississippi Riv. Log. Co., Chippewa Falls, Wis.
2. Chippewa Lbr. & Boom Co., Chippewa Falls, Wis.
3. Chippewa Farm Land Co., Chippewa Falls, Wis.
4. O. O. Whited, 300 Wash. Ave. S. E., Minneapolis, Minn.
5. Della Paper & Pulp Co., Eau Claire, Wis.
6. Paul Lessard, Radisson, Wis.
7. W. J. Starr, Eau Claire, Wis.
8. Sawyer County Land Co., Hayward, Wis.
9. Arpin Hardwood Lbr. Co., Grand Rapids, Wis.
10. Louis Larson, Radisson, Wis.
11. Theo. Claussen, Buffalo, Minn.
12. Est. J. W. Dwight, Dryden, N. Y.
13. E. E. Woodman, St. Paul, Minn., c-o C., St. P., M. & Omaha Ry.
14. Flambeau Land Co., Chippewa Falls, Wis.
15. Larson & Peterson, Moeville, Wis.
16. North-Western Lbr. Co., Eau Claire, Wis.
17. John Paul Lbr. Co., La Crosse, Wis.
18. W. E. Feeney, Maple Lake, Minn.
19. Frank Wacek, Radisson, Wis.
20. Mike Hartz, Radisson, Wis.
21. Wall Spalding Lbr. Co., Oshkosh, Wis.
22. L. E. Torrey, Hayward, Wis.
23. W. W. Walsingham, Ellsworth, Wis.
24. John Edberg, Radisson, Wis.
25. Potlatch Timber Co., Chippewa Falls, Wis.
26. Adolph Lissard, Hayward, Wis.
27. T. H. Chaffee, Cameron, Wis.
28. Geo. Chapelle, Radisson, Wis.
29. Joe Crawford, Radisson, Wis.
30. Emil Jarabek, Algoma, Wis.
31. Frank G. Knight, Hudson, South Dak.
32. Geo. Knight, Hudson, South Dak.
33. Estella E. Bowers, Rice Lake, Wis.
34. Maggie Gray, Radisson, Wis.
35. Troy Harris, Radisson, Wis.
36. John Kies, Algoma, Wis.
37. F. Jarabek, Algoma, Wis.
38. H. O. Junkmann, Ellsworth, Wis.
39. Chas. Lowers, Radisson, Wis.

1. John S. Owen, Eau Claire, Wis.
2. Mississippi Riv. Log. Co., Chippewa Falls, Wis.
3. Chippewa Lbr. Boom Co., Chippewa Falls, Wis.
4. Joseph J. Ott, Dubuque, Iowa.
5. David Tozer, Jr., Stillwater, Minn.
6. John Paul Lbr. Co., LaCrosse, Wis.
7. David McDonald, Winter, Wis.
8. C. P. Parker Est., Chippewa Falls, Wis.
9. M. P. Larrabee, Chippewa Falls, Wis.
10. Frank Lavelle, Crookston, Minn.
11. Joe Buckwheat, Winter, Wis.
12. Grace Iddings, Chippewa Falls, Wis.
13. O. O. Whited, 300 Wash. Ave. S. E., Minneapolis, Minn.
14. Menasha Wooden Ware Co., Menasha, Wis.
15. Wm. Powers, Hayward, Wis.
16. Wall Spalding Lbr. Co., Oshkosh, Wis.
17. Edw. Cary, Chippewa Falls, Wis.
18. Sawyer County Land Co., Hayward, Wis.
19. Frank Menton, Mankato, Minn.
20. Flambeau Land Co., Chippewa Falls, Wis.
21. Wm. McGill, Viroqua, Wis.
22. John Arpin Lbr. Co., Grand Rapids, Wis.
23. Rice Lake Lbr. Co., Rice Lake, Wis.
24. David Sonzet, Luxemburg, Wis.
25. Jack Seguin (see Henry Crawford), Ladisson, Wis.
26. Walter M. Nutting, Faribault, Minn.
27. Herman Barnaby, Ladisson, Wis.
28. Linhard Blakey, Algoma, Wis.
29. John Kies, Algoma, Wis.
30. Leopold Strouf, Algoma, Wis.
31. Chippewa Farm Land Co., Chippewa Falls, Wis.

1. Mississippi Riv. Log. Co., Chippewa Falls, Wis.
2. Chippewa Lbr. & Boom Co., Chippewa Falls, Wis.
3. Sage Land & Improv't Co., Albany, N. Y.
4. John S. Owen, Eau Claire, Wis.
5. W. C. Walther, St. Paul, Minn.
6. Frank Racette, Hd. Winter, Wis.
7. N. A. Lantz, Churn Valley, Ill.
8. Rice Lake Lbr. Co., Rice Lake, Wis.
9. North-Western Lbr. Co., Eau Claire, Wis.
10. Wm. J. Starr, Eau Claire, Wis.
11. Est. J. W. Dwight, Ithaca, N. Y.
12. State Land.
13. Rice Lake Lbr. Co., Rice Lake, Wis.
14. Menasha Wooden Ware Co., Menasha, Wis.
15. Laird Norton Co., Winona, Minn.
16. G. B. Early, Chippewa Falls, Wis.
17. Roy Van Alstine, Hd. Winter, Wis.
18. Wall Spalding Lbr. Co., Oshkosh, Wis.

1. Chippewa Lbr. & Boom Co., Chippewa Falls, Wis.
2. Mississippi Riv. Log. Co., Chippewa Falls, Wis.
3. C. L. Harrington.
4. Arpin Hardwood Lbr. Co., Grand Rapids, Wis.
5. W. J. Starr, Eau Claire, Wis.
6. Eice Lake Lbr. Co., Eice Lake, Wis.
7. James W. Dever, Butternut, Wis.
8. Daniel Shaw Lbr. Co., Eau Claire, Wis.
9. Wall Spalding Lbr. Co., Oshkosh, Wis.
10. Sawyer County Land Co., Hayward, Wis.
11. Menasha Wooden Ware Co., Menasha, Wis.
12. John M. Lull, Wausau, Wis.
13. Fred Gats, Park Falls, Wis.
14. Thos. Thomson, Tichigan, Wis.
15. Chippewa Farm Land Co., Chippewa Falls, Wis.
16. Chas. Mundelert, Chippewa Falls, Wis.
17. North-Western Lbr. Co., Eau Claire, Wis.

1. Mrs. Wheeler, Hayward, Wis.
2. Mississippi Riv. Log. Co., Chippewa Falls, Wis.
3. Earl Garbutt, Eagle, Wis.
4. Chippewa Lbr. & Boom Co., Chippewa Falls, Wis.
5. Laird Norton Co., Winona, Minn.
6. Chippewa Farm Land Co., Chippewa Falls, Wis.
7. Ruddick Farm Land Co., Ashland, Wis.
8. O. B. Stephens, Rice Lake, Wis.
9. Rice Lake Lbr. Co., Rice Lake, Wis.
10. J. N. Hathaway, Suite 506, Powers Bldg., 156 Wabash Ave., Chicago.
11. Clover Land Co., 605-606 Pioneer-Press Bldg., St. Paul, Minn.
12. John Arpin, Lbr. Co., Grand Rapids, Wis.
13. H. P. Goddard, Gen'l Sec'y Y. M. C. A., Minneapolis, Minn.
14. Walrath Land Co., Chippewa Falls, Wis.
15. Henry Krebs, Westhop, N. Dak.
16. Clom Land Co. (see Wisconsin Land Co., St. Paul, Minn.)
17. Wisconsin Land Co., 605-606 Pioneer Press, St. Paul, Minn.
18. Peter Isacson, McCannell P. O., Sawyer Co., Wis.
19. O. H. Montzheimer, Pringhar, Iowa.
20. H. W. Hazeltine, 203 Guaranty Bldg., Minneapolis, Minn.
21. Wm. Lusby, Baraboo, Wis.
22. Ahnapee Veneer & Seating Co., Birchwood, Wis.
23. J. B. Richard, Larrabee, Iowa.
24. Ballow, Ballow & Gray, Larrabee, Iowa.
25. Chas. Hull, 715 Oak St., Baraboo, Wis.
26. Thos. Stagg, Thomson, Ill.
27. W. W. Elean, Albany, Ill.
28. J. D. Barone, Wentworth, South Dak.
29. J. A. Pace, Erie, Ill.
30. Elmer Lindquist, Waukegan, Ill.
31. Geo. M. Huss, Birchwood, Wis.
32. C. S. McLaury, Sheldon, Iowa.
33. R. T. Lewis, 406 E. Vilas St., Guthrie, Oklahoma Ter.
34. H. I. Cooft, No. 296 38th, Chicago, Ill.
35. H. C. Horning, Waukegan, Ill.
36. O. A. Eitan, 201 E. 12th St., North Portland, Oregon.
37. Frank E. Garrison, Dixon, Ill.
38. Harry A. Shanner, Nachuso, Ill.
39. Henry Stuntebeck, Birchwood, Wis.
40. E. C. Lugar, Newberg, Oregon.
41. H. C. Horning of Waukegan, Ill., and Geo. M. Huss of Birchwood, Wis.
42. E. C. Dodge, Lake Mills, Wis.
43. D. E. Haugen, Orfordville, Wis.
44. Interstate Land Co., 312 Chamber of Commerce, Minneapolis, Minn.
45. Peter Peterson, hd., Birchwood, Wis.
46. Chas. Peterson, Hayward, Wis.
47. E. W. Mitchell, Morrison, Ill.
48. H. S. Green, Morrison, Ill.
49. F. O. Hinkson, Stuart, Iowa.

1. O. O. Whited, 300 Wash. Ave. S. E., Minneapolis, Minn.
2. Wm. H. Phipps, Hudson, Wis.
3. John Arpin Lbr. Co., Grand Rapids, Wis.
4. Daniel Shaw Lbr. Co., Eau Claire, Wis.
5. Chippewa Farm Land Co., Chippewa Falls, Wis.
6. Flambeau Land Co., Chippewa Falls, Wis.
7. Dan McLeod, Eau Claire, Wis.
8. Ahnapee Veneer & Seating Co., Birchwood, Wis.
9. E. A. Graham, Everett, Wash.
10. Mississippi Riv. Log. Co., Chippewa Falls, Wis.
11. Cyril Mercier und. ⁷/₃, Rice Lake, Wis., and Phelix Gagne und. ²/₃, Rice Lake, Wis.
12. Interstate Land Co., 312 Chamber of Commerce, Minneapolis, Minn.
13. Arpin Hardwood Lbr. Co., Grand Rapids, Wis.
14. Sawyer County Land Co., Hayward, Wis.
15. C. B. Parmalee, Hetland, South Dak.
16. John S. Owen, Eau Claire, Wis.
17. T. A. Conger, St. Paul, Minn., or see W. H. Phipps, Hudson, Wis.
18. Geo. H. Crosby, Duluth, Minn.
19. Chippewa Lbr. & Boom Co., Chippewa Falls, Wis.
20. W. W. Nott, Spooner, Wis.
21. H. J. Chichester, Chippewa Falls, Wis.
22. Andrew Rankin, St. Paul, Minn., or see W. H. Phipps, Hudson, Wis.
23. Wisconsin Realty Co., 1309 Wells Bldg., Milwaukee, Wis.

1. Edward Cary, Chippewa Falls, Wis.
2. O. O. Whited, 300 Wash. Ave. S. E., Minneapolis, Minn.
3. John Arpin Lbr. Co., Grand Rapids, Wis.
4. Wall Spalding Lbr. Co., Oshkosh, Wis.
5. Joseph Morley, Neilsville, Wis.
6. E. E. Woodman, St. Paul, Minn., c-o Omaha Ry. Co.
7. Chippewa Farm Land Co., Chippewa Falls, Wis.
8. Flambeau Land Co., Chippewa Falls, Wis.
9. Joe Buckwheat, Winter, Wis.
10. C. Mundelert, Chippewa Falls, Wis.
11. Interstate Land Co., 312 Chamber of Commerce, Minneapolis, Minn.
12. Michael Hartz, Radisson, Wis.
13. Arpin Hardwood Lbr. Co., Grand Rapids, Wis.
14. F. W. Iddings, Chippewa Falls, Wis.
15. Bates Cornelia, Radisson, Wis.
16. Geo. B. Early, Chippewa Falls, Wis.
17. Geo. B. Fleming, hd., Radisson, Wis.
18. B. F. Shincuskey, Radisson, Wis.
19. Pete Cornelia, Radisson, Wis.
20. William Wait, Radisson, Wis.
21. Bruno Derosia, 14 Ac. & P. Cornelia, 43. 40 Ac., Radisson, Wis.
22. Bruno Derosia, Radisson, Wis.
23. J. C. Rutherford, Radisson, Wis.
24. John Raish, Radisson, Wis.
25. Alex Villiard, Radisson, Wis.
26. Sage Land & Improvement Co., Albany, N. Y.

1. Chippewa Lbr. & Boom Co., Chippewa Falls, Wis.
2. O. O. Whited, 300 Wash. Ave. S. E., Minneapolis, Minn.
3. Arpin Hdw. Lbr. Co., Grand Rapids, Wis.
4. Chippewa Farm Land Co., Chippewa Falls, Wis.
5. Mississippi Riv. Log. Co., Chippewa Falls, Wis.
6. Melvin Nye, Thorpe, Wis.
7. T. A. Polleys, Omaha Ry. Co., St. Paul, Minn.
8. Edward Cary, Chippewa Falls, Wis.
9. C. Mundelert, Chippewa Falls, Wis.
10. Alfred Raynor, Radisson, Wis.
11. Henry Crawford, Radisson, Wis.
12. Chas. E. Martin, Radisson, Wis.

1. Mississippi Riv. Log. Co., Chippewa Falls, Wis.
2. Chippewa Lbr. & Boom Co., Chippewa Falls, Wis.
3. Chippewa Farm Land Co., Chippewa Falls, Wis.
4. Menasha Wooden Ware Co., Menasha, Wis.
5. L. S. Everts, Rice Lake, Wis.
6. Wall Spalding Lbr. Co., Oshkosh, Wis.
7. John Paul Lbr. Co., La Crosse, Wis.
8. Rice Lake Lbr. Co., Rice Lake, Wis.
9. Sawyer County Land Co., Hayward, Wis.
10. Flambeau Land Co., Chippewa Falls, Wis.
11. O. O. Whited, 300 Wash. Ave. S. E., Minneapolis, Minn.
12. Thos. Bronstad, Winter, Wis.
13. C. F. Busby, Ridgeway, Missouri.
14. J. J. Ott, Dubuque, Iowa.

1. Mississippi Riv. Log. Co., Chippewa Falls, Wis.
2. Chippewa Lbr. & Boom Co., Chippewa Falls, Wis.
3. Chippewa Farm Land Co., Chippewa Falls, Wis.
4. Menasha Wooden Ware Co., Menasha, Wis.
5. August Mason, Chippewa Falls, Wis.
6. Sage Land & Improv't Co., Albany, N. Y.
7. Geo. B. Early, Chippewa Falls, Wis.
8. Laird Norton Co., Winona, Minn.
9. M. P. Larrabee, Chippewa Falls, Wis.
10. E. O. Masseur, Menomonie, Wis.
11. Wall Spalding Lbr. Co., Oshkosh, Wis.
12. Daniel Shaw Lbr. Co., Eau Claire, Wis.
13. W. H. Lamberton of Winona, Minn., and 1/2 and Robson Estate of 647 Eialto Bldg., Chicago, Ill.
14. Burchard Lytle, Minneapolis, Minn.
15. G. D. Jones, Wausau, Wis.
16. Flambeau Land Co., Chippewa Falls, Wis.
17. Walrath Land Co., Chippewa Falls, Wis.
18. C. Mundelert, Chippewa Falls, Wis.
19. Louis Larson, Raddisson, Wis.
20. Thos. Bronstad, Hd. Winter, Wis.
21. C. M. Clark, Whitewater, Wis.
22. John F. Dietz, Winter, Wis.
23. John Abraham, Winter, Wis.
24. South Muscatine Lbr. Co., Muscatine, Iowa.
25. Henry Dietz, Rice Lake, Wis.
26. Thos. O'Lairy, Patent issued June 23, 1896.

1. Mississippi River Log. Co., Chippewa Falls, Wis.
2. Chippewa Lbr. & Boom Co., Chippewa Falls, Wis.
3. Chippewa Farm Land Co., Chippewa Falls, Wis.
4. Arpin Hardwood Lbr. Co., Grand Rapids, Wis.
5. South Muscatine Lbr. Co., Muscatine, Iowa.
6. Chas. Mundelert, Chippewa Falls, Wis.
7. Menasha Wooden Ware Co., Menasha, Wis.
8. Sawyer County Land Co., Hayward, Wis.
9. Est. J. W. Dwight, Ithaca, N. Y.
10. Sage Land & Improvement Co., Albany, N. Y.
11. Weyerhaeuser & Eutledge, Chippewa Falls, Wis.
12. Flambeau Land Co., Chippewa Falls, Wis.
13. Joseph Scott, of Lac du Flambeau, Wis., and John Allen S. of Darlington, Oklahoma Ter.
14. Giles & Mosher, Eau Claire, Wis.
15. Walrath Land Co., Chippewa Falls, Wis.
16. Thomas Bowes, Phillips, Wis.
17. Amanda Schwede, Phillips, Wis.
18. Hugh Boyd.
19. G. D. Jones, Wausau, Wis.

1. John Arpin Lbr. Co., Grand Rapids, Wis.
2. Wisconsin Land Co., 605-606 Pioneer-Press Bldg., St. Paul, Minn.
3. Floyd McCleary.
4. Jas. A. Morey, Birchwood, Wis.
5. E. D. Aldrich, Stuart, Iowa.
6. H. A. Bjorge, Kensett, Iowa.
7. Ote Middleton, Stuart, Iowa.
8. E. E. Haugen, Orfordville, Wis.
9. Frank Carr, 2819 Dunbar Place, Milwaukee, Wis.
10. E. C. Emmons, Stuart, Iowa.
11. Geo. G. McNaught, 6203 Justin St., Chicago, Ill.
12. A. W. Forbes, Stanton, Neb.
13. Herman Langville, 4938 Drexel Bldg., Chicago Ill.
14. Albert Spalding, Lambertton, Minn.
15. Geo. M. Huss, Birchwood, Wis.
16. Alex McCaskey, Kendall, Wis.
17. Joseph Garbett, Birchwood, Wis.
18. Adolph Loose, 419 Kenilworth Place, Milwaukee, Wis.
19. Herman Ficker, Fridley, Minn.
20. John Koatky (see V. W. Bayless, Woven Wire Machinery Co., Minneapolis, Minn.)
21. J. A. Wester, Birchwood, Wis.
22. Frank Hyne, Birchwood, Wis.
23. W. M. Hanks, Winthrop Harbor, Ill.
24. E. J. Moon, Allison, Iowa.
25. Geo. Verrier, Kendall, Wis.
26. Joseph Johnson, Birchwood, Wis.
27. Geo. B. Early, Chippewa Falls, Wis.
28. J. E. James, Bloom City, Wis.
29. Early, Connors & Leonard, Chippewa Falls, Wis.
30. P. J. Fashbender, Hastings, Minn.
31. Edward Cary, Chippewa Falls, Wis.
32. Jas. F. Lathe, Lyndon, Ill.
33. F. M. Yeazel, Madison, Neb.
34. R. A. Narrish, Morrison, Ill.
35. Frank Mika (see D. A. Adams, Hutchison, Minn.)
36. R. K. Boyd, Eau Claire, Wis.
37. Fred Weckemper, Hinckley, Ill.
38. Chas. Hackett, Baraboo, Wis.
39. W. A. Cannon, Zion City, Ill.
40. W. F. Loomis, Birchwood, Wis.
41. Ben Jensen, Winthrop Harbor, Ill.
42. John Evans, Birchwood, Wis.
43. Emil Grouoth, Waukegan, Ill., c-o H. C. Horning.
44. W. C. Hichcox, Spring Green, Wis.
45. Wm. Powers, Hayward, Wis.
46. Elmer E. Hanks, Winthrop Harbor, Ill.
47. H. S. Green, Morrison, Ill.
48. W. A. Millian, Blanchardville, Wis.
49. O. E. Tollefsrud, Miltonville, Iowa.
50. R. H. Gray, Larrabee, Iowa.
51. H. S. Lockwood, Birchwood, Wis.
52. Chippewa Farm Land Co., Chippewa Falls, Wis.
53. Chippewa Lbr. & Boom Co., Chippewa Falls, Wis.
54. Herman Ficker, N. 40 ac. of Fridley, Minn., and J. Arpin Lbr. Co., Grand Rapids, Wis., S. 24.56 acres.
55. Northern Development Co., St. Paul, Minn.
56. Chas. Thomas, Birchwood, Wis.
57. W. B. Vinidge, Birchwood, Wis.
58. Emma H. Shaw, 153 LaSalle St., Chicago, Ill.
59. D. A. McFarlane, hd., Birchwood, Wis.
60. T. W. Gregory, Walnut Grove, Minn.

1. Jewett, Scott & Seaman (see C. E. & J. C. Otis, St. Paul, Minn.)
2. Carlos N. Boynton, St. Paul, Minn. (see Northern Devlp. Co.)
3. John Arpin Lbr. Co., Grand Rapids, Wis.
4. Arpin Hardwood Lbr. Co., Grand Rapids, Wis.
5. John S. Owen, Eau Claire, Wis.
6. Ella L. Jewett, St. Paul, Minn. (c-o Wisconsin Land Co.)
7. Louise Jewett Forbes, St. Paul, Minn. (c-o Wisconsin Land Co.)
8. Ole Marstad, Chippewa Falls, Wis.
9. Chippewa Farm Land Co., Chippewa Falls, Wis.
10. Chippewa Lbr. & Boom Co., Chippewa Falls, Wis.
11. Fred Lunds, Barron, Wis.
12. W. H. Phipps, Hudson, Wis.
13. W. J. Starr, Eau Claire, Wis.
14. State Land.
15. Edward C. Perkins, Prairie du Sac, Wis.
16. Bert Zettel, 312 10th Ave. South, Minneapolis, Minn.
17. Albert Fox, 2516 26th Ave. South, Minneapolis, Minn.
18. L. L. Earnes (see F. W. Iddings, Chippewa Falls, Wis.)
19. Edw. Cary, Chippewa Falls, Wis.
20. J. W. Dwight Est., Dryden, N. Y.
21. Jesse E. Sharp, Duluth, Minn.
22. H. B. Gross of Radisson, Wis., or Sauk Center, Wis., und. $\frac{1}{3}$ and John Kerr und. $\frac{2}{3}$, Merrimac, Wis.
23. State Land.
24. Menasha Wooden Ware Co., Menasha, Wis.
25. Martin Tesky, Beauchene, Wis.
26. Wm. Ritchie & J. D. R. Stevens, Eau Claire, Wis.
27. Mississippi Riv. Log. Co., Chippewa Falls, Wis.
28. Ben E. Kepner, Apollonia, Wis.
29. S. H. Wilcox, 35 Ingram Blk., Eau Claire, Wis.
30. O. O. Whited, 300 Wash. Ave. S. E., Minneapolis, Minn.
31. H. G. Chichester, Chippewa Falls, Wis.
32. A. J. McGilvray, Chippewa Falls, Wis.
33. John O. Foss, Apollonia, Wis.
34. John O. Foss, Hd., Apollonia, Wis.
35. Carlos N. Boynton, St. Paul, Minn., care of Northern Devlp. Co.
36. Clarence C. Coe, Barron, Wis.

1. O. O. Whited, 300 Wash. Ave. S. E., Minneapolis, Minn.
2. Chippewa Farm Land Co., Chippewa Falls, Wis.
3. Chippewa Lbr. & Boom Co., Chippewa Falls, Wis.
4. Frank Lumsden, Kendall, Wis.
5. Chas. Mistle, Clifton, Wis.
6. Harry Reppert, Carney, Neb.
7. Mississippi Riv. Log. Co., Chippewa Falls, Wis.
8. Frank Belille, Radisson, Wis.
9. Flambeau Land Co., Chippewa Falls, Wis.
10. Henry Metcalf, Radisson, Wis.
11. Arestede Golien, Radisson, Wis.
12. O. Barboo, Radisson, Wis.
13. Joel Forsett, Radisson, Wis.
14. Gordon Fowlers, Radisson, Wis.
15. Sawyer County Land Co., Hayward, Wis.
16. B. D. Viles, Chippewa Falls, Wis.
17. Mrs. Fred Levigne, Rice Lake, Wis.
18. Wm. Milner, Radisson, Wis.
19. W. J. Starr, Eau Claire, Wis.
20. John Arpin Lbr. Co., Grand Rapids, Wis.
21. E. S. Hayes, Eau Claire, Wis.
22. Leonard Beauchene, Radisson, Wis.
23. Weyerhaeuser & Rutledge, Chippewa Falls, Wis.
24. L. J. Morris, Ashland, Wis.
25. John F. Martin, Appolonia, Wis.
26. Richard Bowen, Beauchene, Wis.
27. A. L. Fowler, Eden Prairie, Minn.
28. Geo. R. Heath, Radisson, Wis.
29. Phelix Brunette, Radisson, Wis.
30. Sophia Rodewald, Elmwood, Wis.
31. Ellen Taplin, 209 Minah St., Butte, Montana.
32. Daniel Shaw Lbr. Co., Eau Claire, Wis.
33. Arpin Hdw. Lbr. Co., Grand Rapids, Wis.
34. Asa Rans, Beauchene, Wis.
35. Archie Veness, Beauchene, Wis.
36. Menasha Wooden Ware Co., Menasha, Wis.
37. Sophia Raish, Radisson, Wis.
38. O. C. Johnson, 1402 24th Ave., Minneapolis, Minn.
39. Lydian Gobar, Apollonia, Wis.
40. Joseph Villiard, Radisson, Wis.
41. Joseph Russell, Radisson, Wis.
42. Alfred Villiard, Radisson, Wis.
43. A. J. McLean, Mankato, Minn.
44. W. V. Rodewald, Elmwood, Wis.
45. O. D. Ethers, Beauchene, Wis.
46. Alex Villiard, Radisson, Wis.
47. Celina Paradise, Radisson, Wis.
48. W. H. B. Campbell, Radisson, Wis.
49. L. A. Veness, Radisson, Wis.
50. Mary May, Radisson, Wis.
51. Archie L. Crownhardt, Radisson, Wis.
52. Wm. Trombly, Radisson, Wis.
53. Ed. Brunette, Radisson, Wis.
54. Howard Staples, Radisson, Wis.
55. M. R. Heath, Radisson, Wis.
56. Gideon Jacques, Radisson, Wis.
57. Chas. Worden, Ellsworth, Wis.
58. N. O. Stadum, Bibon, Wis.

1. O. O. Whited, 300 Wash. Ave. S. E., Minneapolis, Minn.
2. Chippewa Lbr. & Boom Co., Chippewa Falls, Wis.
3. Mississippi Riv. Log. Co., Chippewa Falls, Wis.
4. Chippewa Farm Land Co., Chippewa Falls, Wis.
5. Cornell University (see Chas. McArthur), Eau Claire, Wis.
6. Edward Cary, Chippewa Falls, Wis.
7. C. Mundelert, Chippewa Falls, Wis.
8. Sage Land & Improv't Co., Albany, N. Y.
9. N. B. Hogg, Uniontown, Penn.
10. Irons & Todd, 320 Fifth Ave. N., New York City.
11. Early, Connors & Leonard, Chippewa Falls, Wis.
12. M. P. Larrabee, Chippewa Falls, Wis.
13. Antti Larn, Box 233, Atlantic Mine, -Mich. or Radisson, Wis.
14. North-Western Lbr. Co., Eau Claire, Wis.
15. L. C. Hoffman, Radisson, Wis.
16. John Huntley, Radisson, Wis.
17. Catherine Tierny, Chippewa Falls, Wis.

1. Chippewa Lbr. & Boom Co., Chippewa Falls, Wis.
2. Mississippi Riv. Log. Co., Chippewa Falls, Wis.
3. J. P. Weyerhaeuser, Chippewa Falls, Wis.
4. Chippewa Farm Land Co., Chippewa Falls, Wis.
5. Geo. B. Early, Chippewa Falls, Wis.
6. United States Leather Co., 26 & 28 Ferry St., New York.
7. Mrs. W. B. Therwalt, Roy Sippi, Wis.
8. S. C. Robson, 614 Railway Ex., Chicago.
9. Wm. Ritchie & J. D. R. Stevens, Eau Claire, Wis.
10. Walrath Land Co., Chippewa Falls, Wis.
11. Wall Spalding Lbr. Co., Oshkosh, Wis.
12. C. W. Smith & Nina Allen, Chippewa Falls, Wis.
13. Sawyer County Land Co., Hayward, Wis.
14. Flambeau Land Co., Chippewa Falls, Wis.
15. H. P. Elsemore, Eau Claire, Wis.
16. Wisconsin Realty Co., 1309 Wells Bldg., Milwaukee, Wis.

1. Sage Land & Improv't Co., Albany, N. Y.
2. South Muscatine Lbr. Co., Muscatine, Iowa.
3. Chippewa Farm Land Co., Chippewa Falls,
Wis.
4. Chippewa Lbr. & Boom Co., Chippewa Falls,
Wis.
5. Menasha Wooden Ware Co., Menasha, Wis.
6. Laird Norton Co., Winona, Minn.
7. Mississippi Riv. Log. Co., Chippewa Falls, Wis.
8. Weyerhaeuser & Denkman, Chippewa Falls,
Wis.
9. North-Western Lbr. Co., Eau Claire, Wis.
10. Walrath Land Co., Chippewa Falls, Wis.
11. John Hein Co., Tony, Wis.
12. E. Meives, Phillips, Wis.
13. John Ryan, Chippewa Falls, Wis.
14. United States Leather Co., 26 & 23 Ferry St.,
New York.
15. Dells Paper & Pulp Co., Eau Claire, Wis.
16. Wall Spalding Lbr. Co., Oshkosh, Wis.
17. Howard Harp homestead, Winter, Wis.
18. John S. Owen, Eau Claire, Wis.
19. Ellery O. Masseur, Menomonie, Wis.

1. Chippewa Farm Land Co., Chippewa Falls, Wis.
2. John Arpin Lbr. Co., Grand Rapids, Wis.
3. Menasha Wooden Ware Co., Menasha, Wis.
4. G. D. Jones, Wausaw, Wis.
5. Wm. Ritchie & J. D. E. Stevens, Eau Claire, Wis.
6. Flambeau Land Co., Chippewa Falls, Wis.
7. United States Leather Co., 26 and 28 Ferry St., New York.
8. South Muscatine Lbr. Co., Muscatine, Iowa.
9. Chippewa Lbr. and Boom Co., Chippewa Falls, Wis.
10. Mississippi Riv. Logging Co., Chippewa Falls, Wis.
11. Laird Norton Co., Winona, Minn.
12. Geo. B. Burrows, Madison, Wis.
13. Arpin Hardwood Lbr. Co., Grand Rapids, Wis.
14. W. E. Potter (see J. E. McConnell), LaCrosse, Wis.
15. Sage Land and Improvement Co., Albany, N. Y.
16. John Lindoo, Ladysmith, Wis.
17. Northwestern Lbr. Co., Eau Claire, Wis.
18. Ernest Knight, Durand, Wis.
19. Ernest Knight, Durand, Wis., and Marshfield Fishing Club, Marshfield, Wis.
20. Lydia F. Chamberlain, Phillips, Wis.

V--Vacant Gov't Land.

H--Homestead Entry.

I--Indian Allotment.

S--State Land.

Lands shaded yellow belong to Indian Reservation.