

From  
Stu  
Foltz  
2000

PLAT BOOK  
OF  
WISCONSIN  
LAKE REGION

# VILAS COUNTY ABSTRACT COMPANY

---

---

FINN LAWLER, Secretary and Treasurer

## ABSTRACTS WHILE YOU WAIT

Copies of This Book, Maps and Plats of Any County in  
Northern Wisconsin for sale or made to order.  
Lands sold on Commission.

---

---

EAGLE RIVER - - WISCONSIN

---

We publish MAPS and PLAT BOOKS

OF

PRICE AND RUSK COUNTIES, WISCONSIN

We are prepared to furnish 12 INCH PLATS of any  
TOWNSHIP in THIS BOOK at REASONABLE PRICES.  
Let us figure with YOU on your MAP WORK.

---

---

FOUST & JUNGBLUT,

1112 WISCONSIN STREET,

MILWAUKEE, WISCONSIN.



25,000 ACRES

— IN —

VILAS COUNTY



---

---

G. F. SANBURN  
LAND COMPANY

---

---

TIMBER LANDS

---

---

ASHLAND, WISCONSIN

---

---

GENERAL OFFICES:

MINNEAPOLIS, MINNESOTA

- #1 Land sold to State By Sanborn  
 2 " " " " " Yawkee Bissell  
 3 " " " " " Land, Log. + Lbr. Co.  
 4 " " " " " Goodyear Lbr. Co.  
 5 " " " " " Wright Lbr. Co.  
 6 " " " " " Central Wisconsin  
 7 " " " " " Ben F. Wilson  
 10 " " " " " Doolittle  
 11 " " " " " C.W. & W. Houlton

<sup>S3</sup> All State lands  
 SS All State lands

- #1 Land sold to State by Sanborn  
 2 " " by Yawkee Bissell  
 3 " " by Land Log & Lumber Co.  
 4 " " by Goodyear Lumber Co.  
 5 " " by Wright Lumber Co.  
 6 " " by Central Wisconsin  
 7 " " by Ben F. Wilson  
 8 " " by Doolittle

R. J. Schuch





TOWN 38 NORTH.

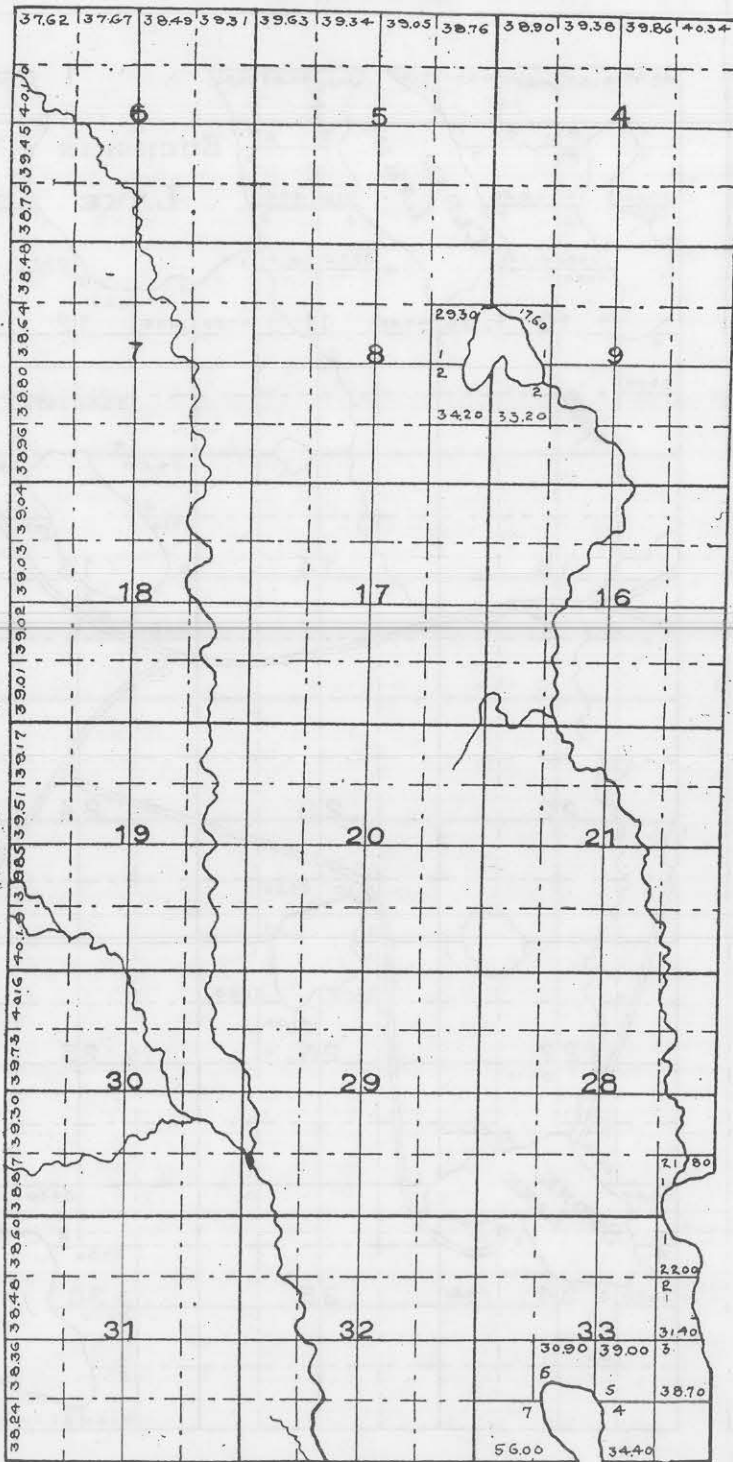

RANGE 4 EAST.

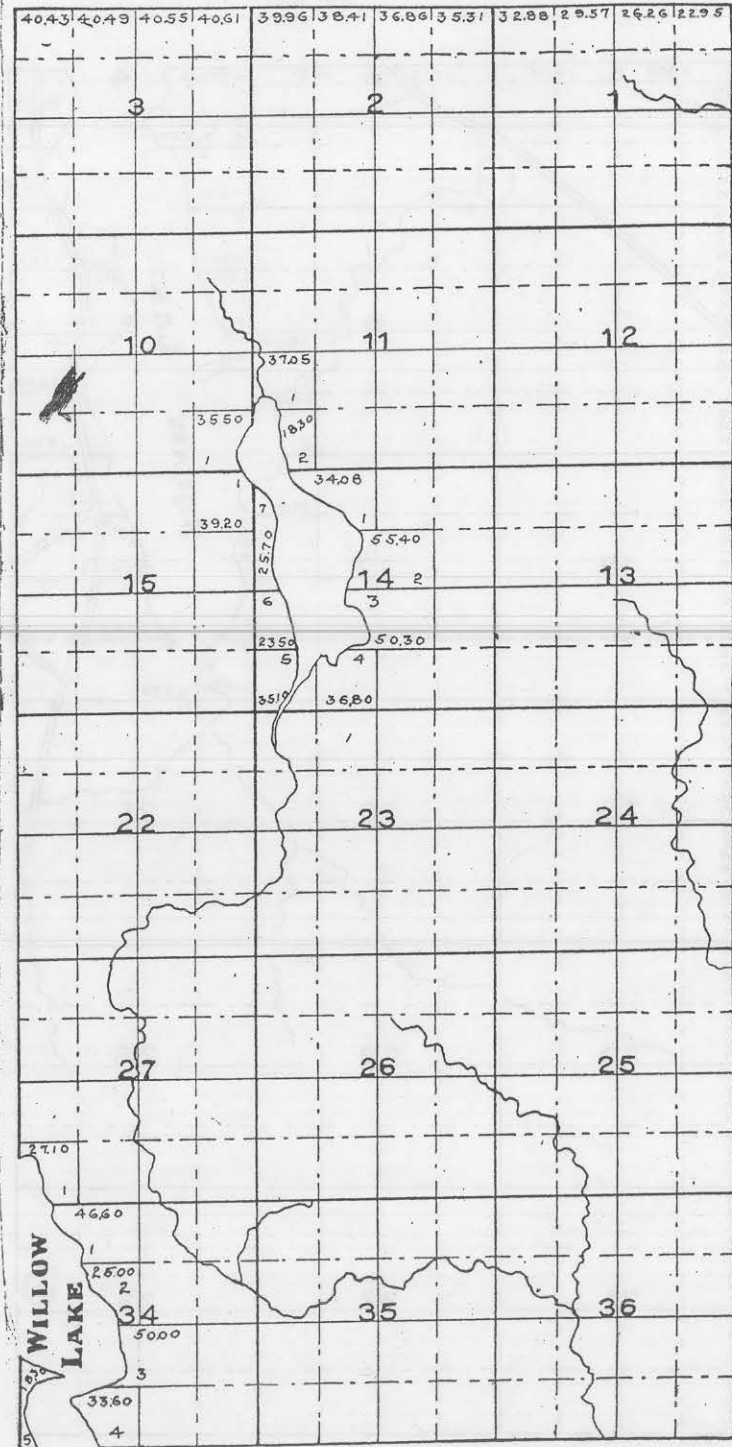



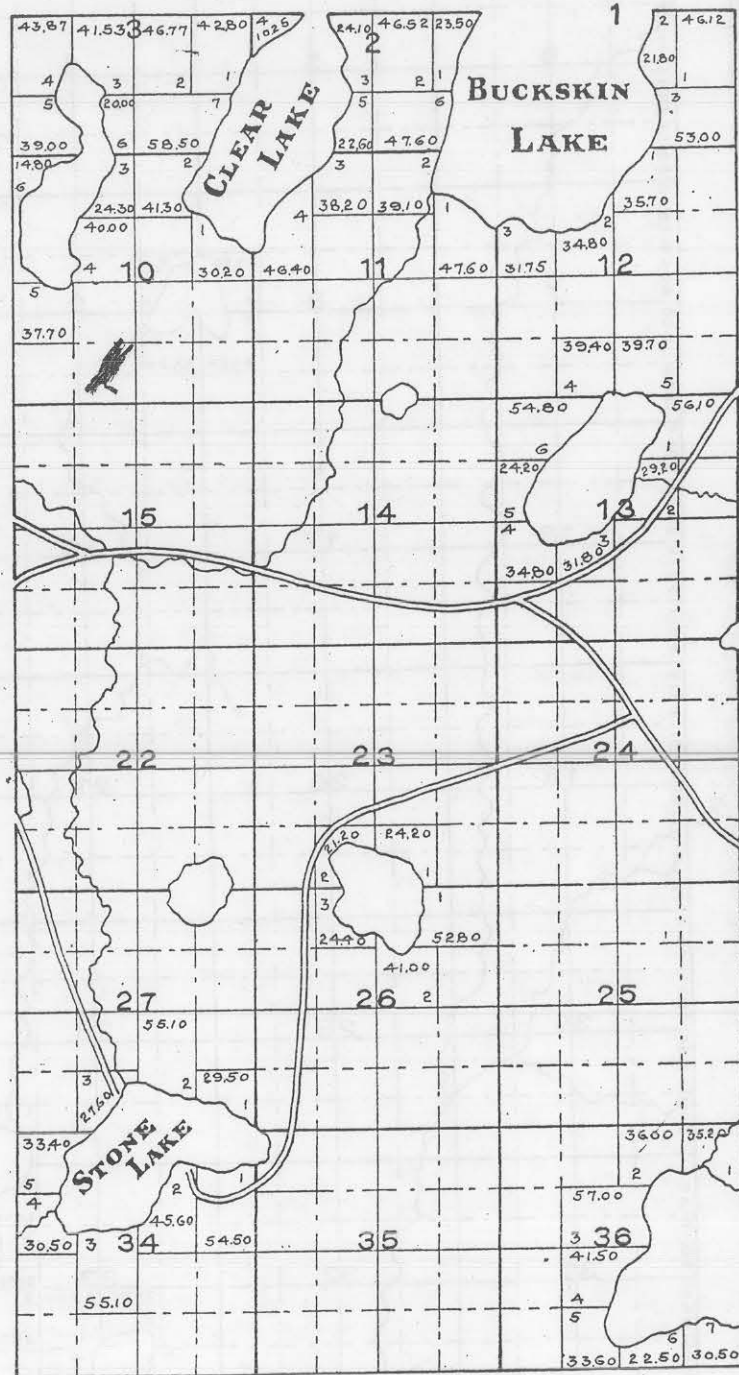
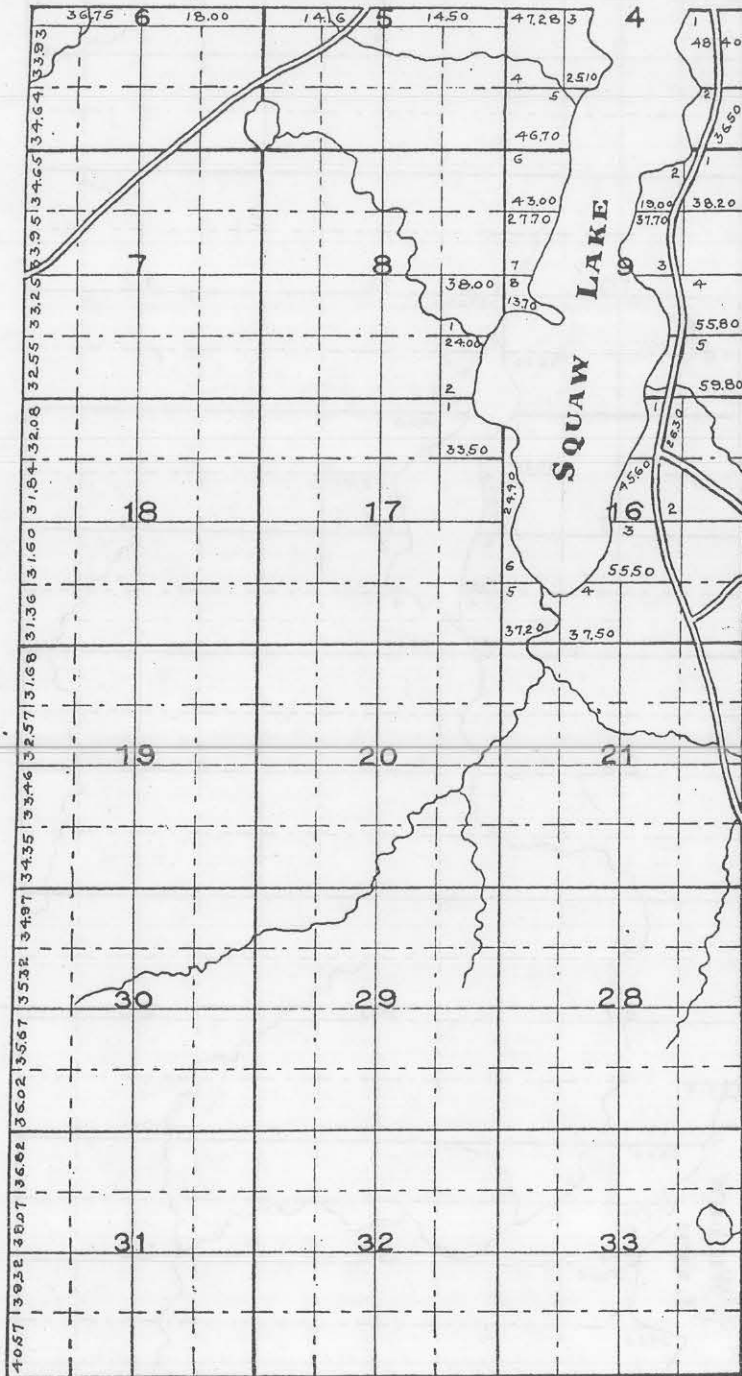

# TOWN 40 NORTH.

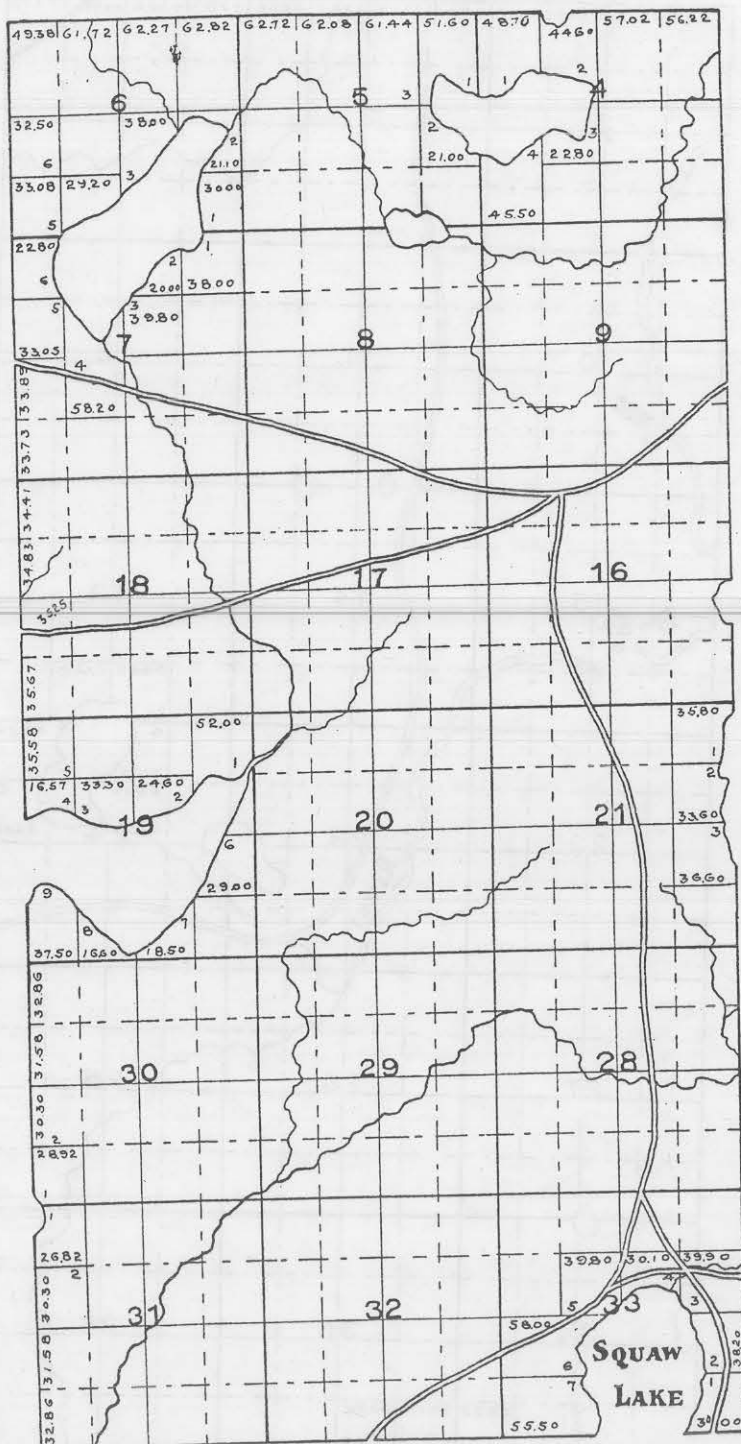

# RANGE 4 EAST.

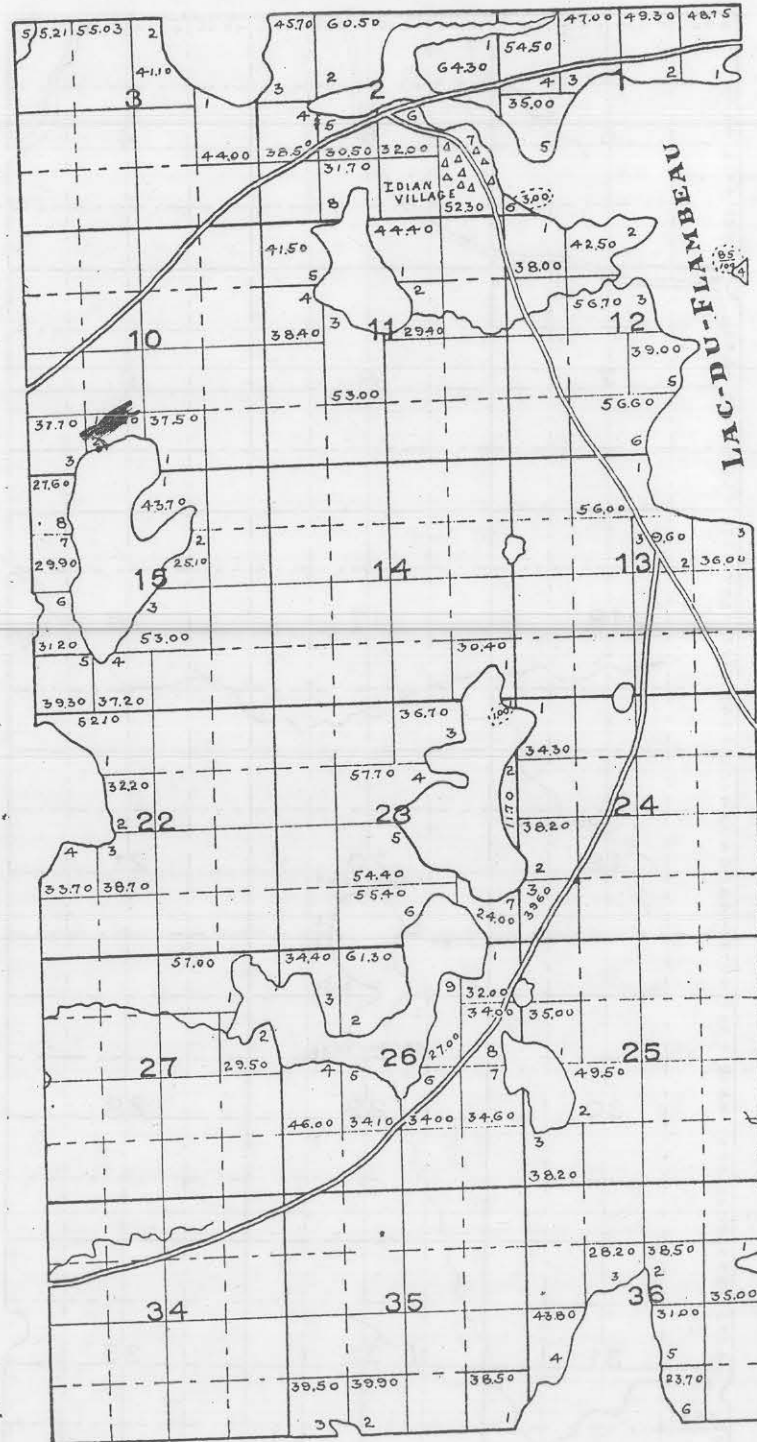

901



TOWN 41 NORTH.

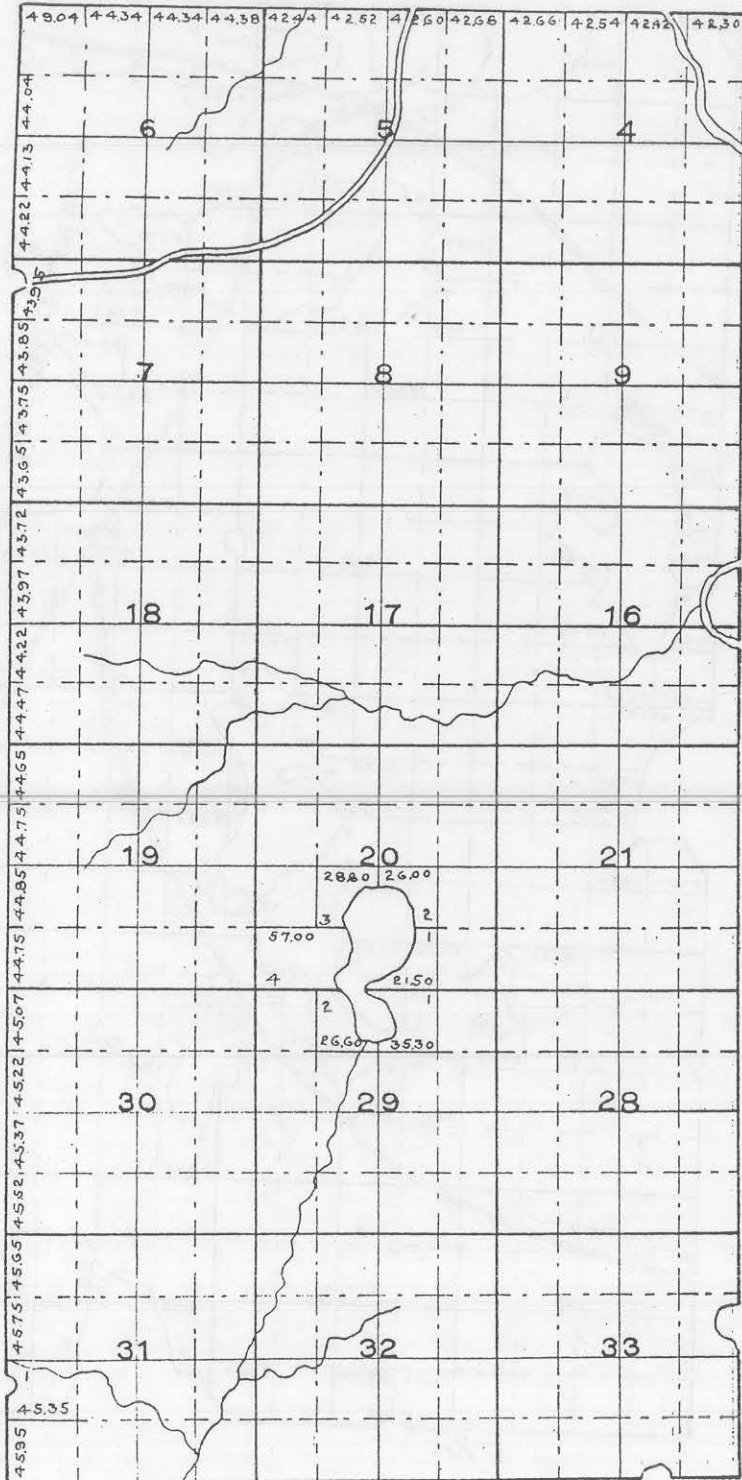

RANGE 4 EAST.

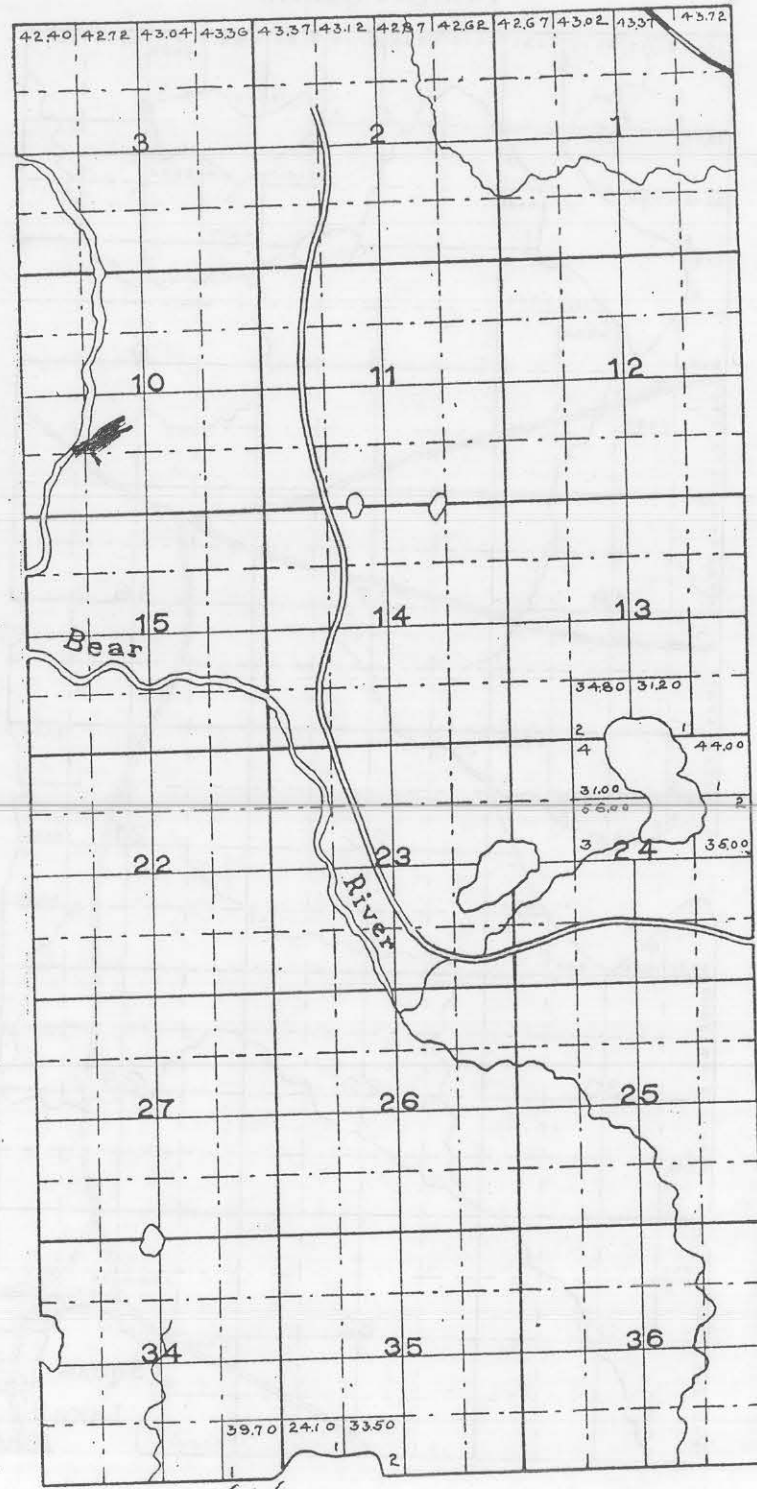





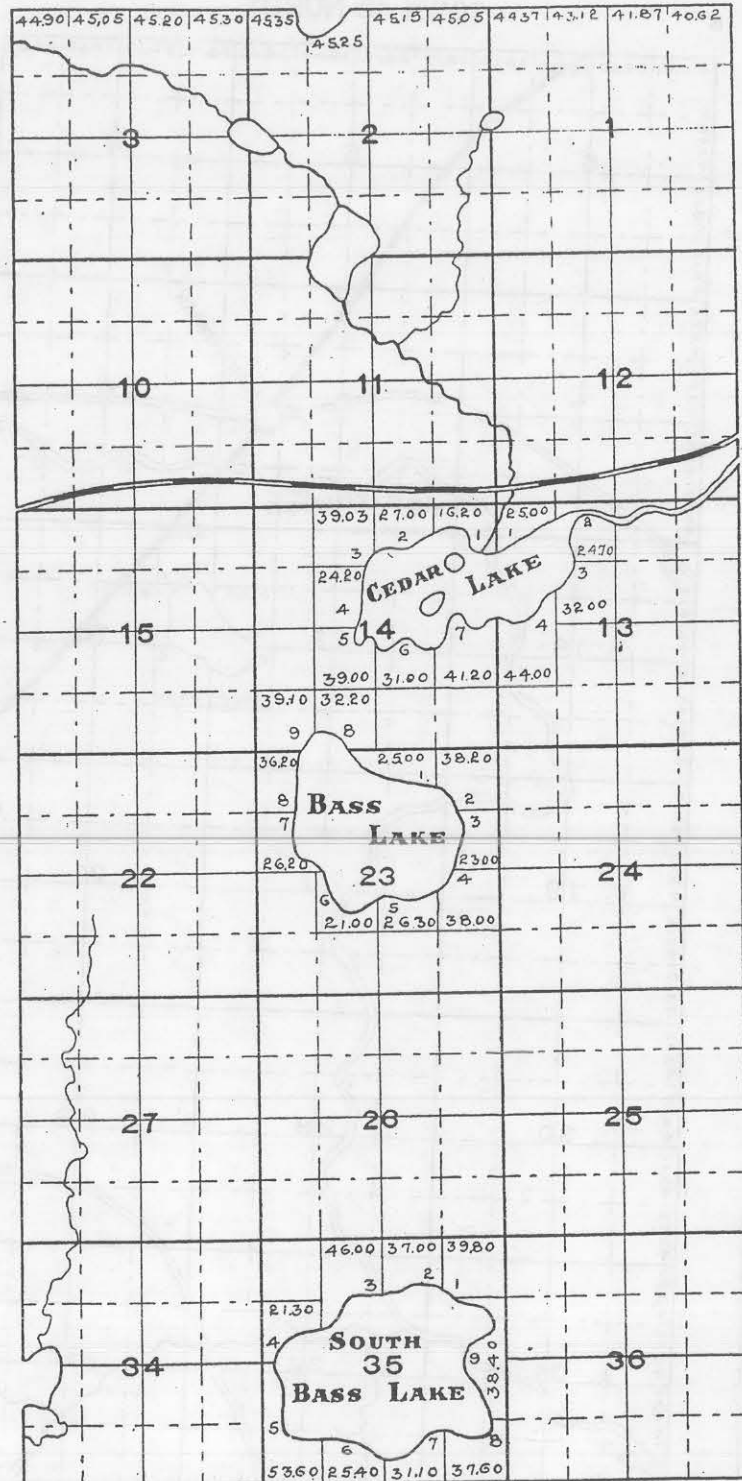
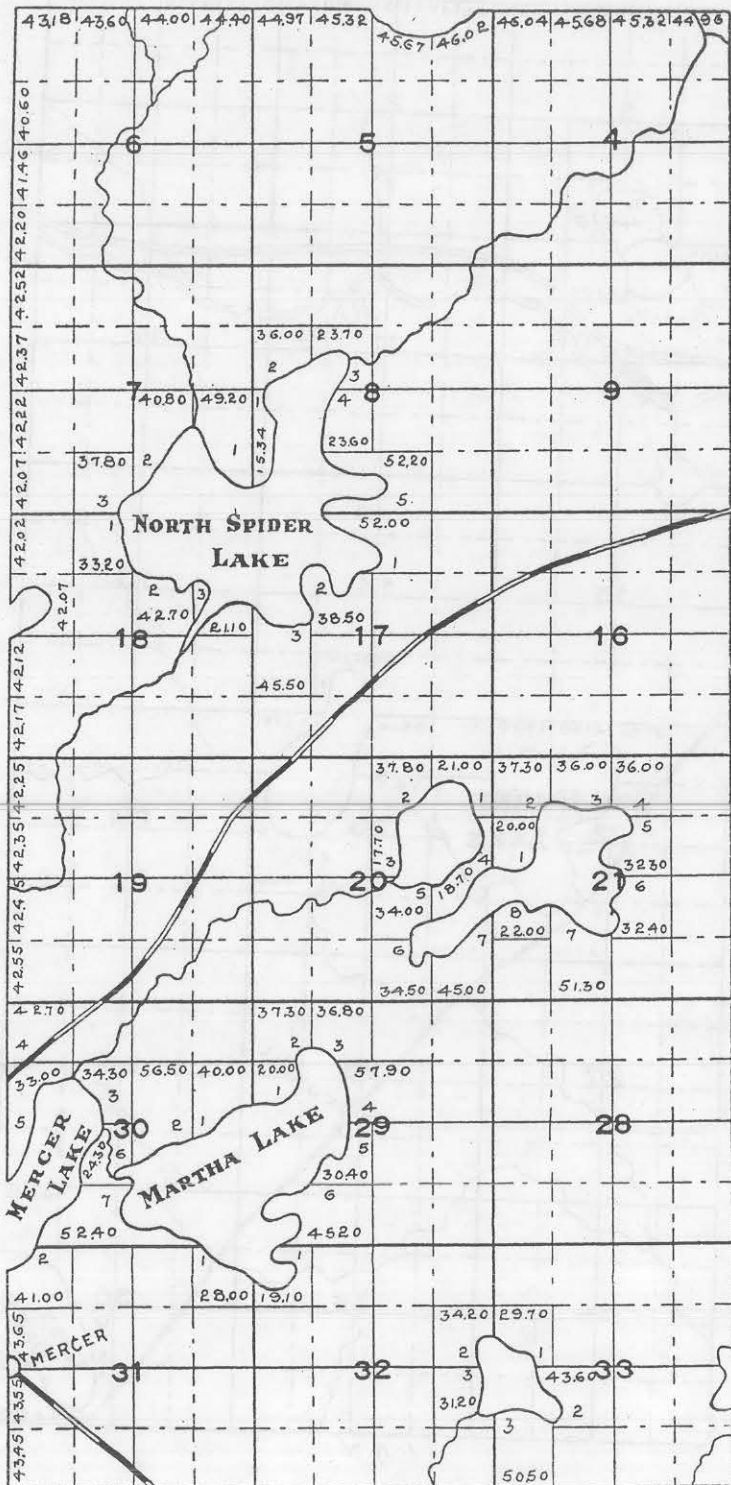

75%





TOWN 38 NORTH.

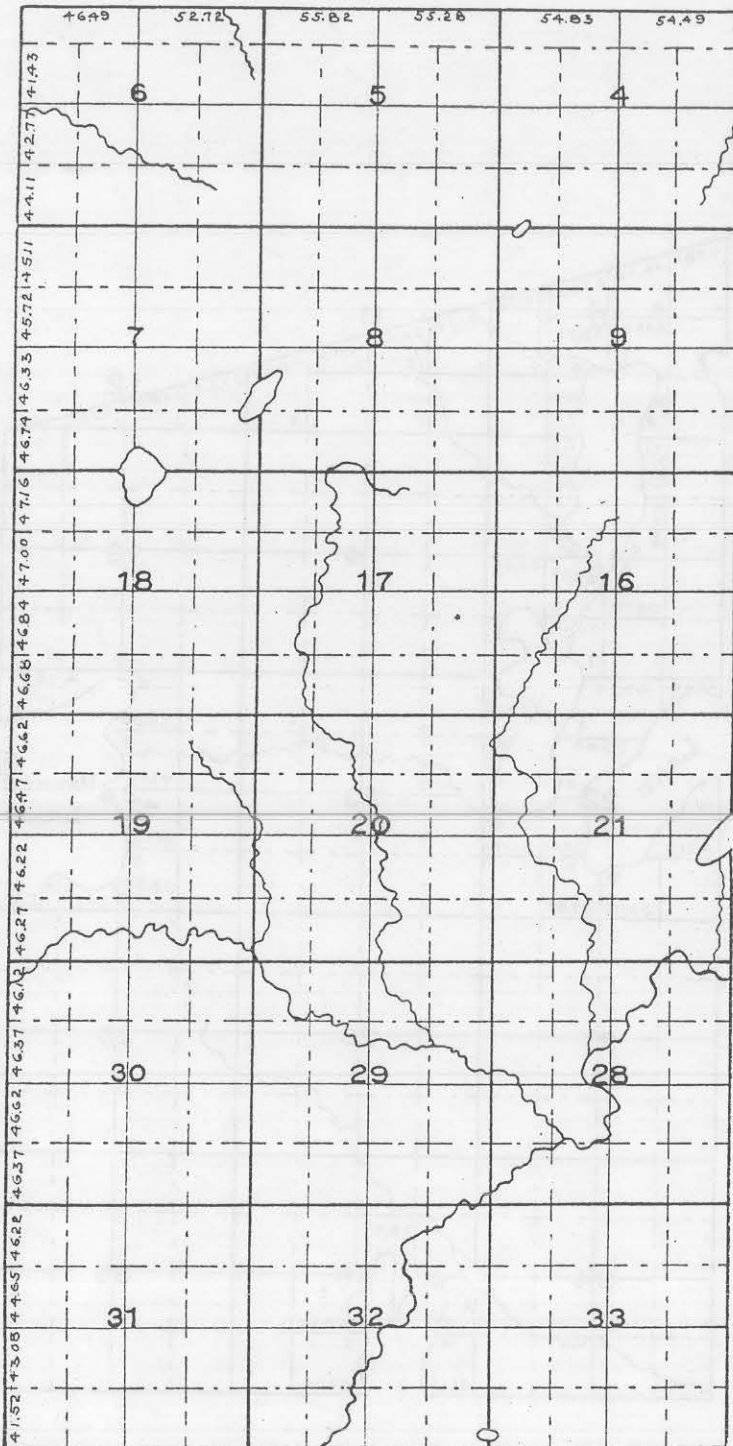

RANGE 5 EAST.

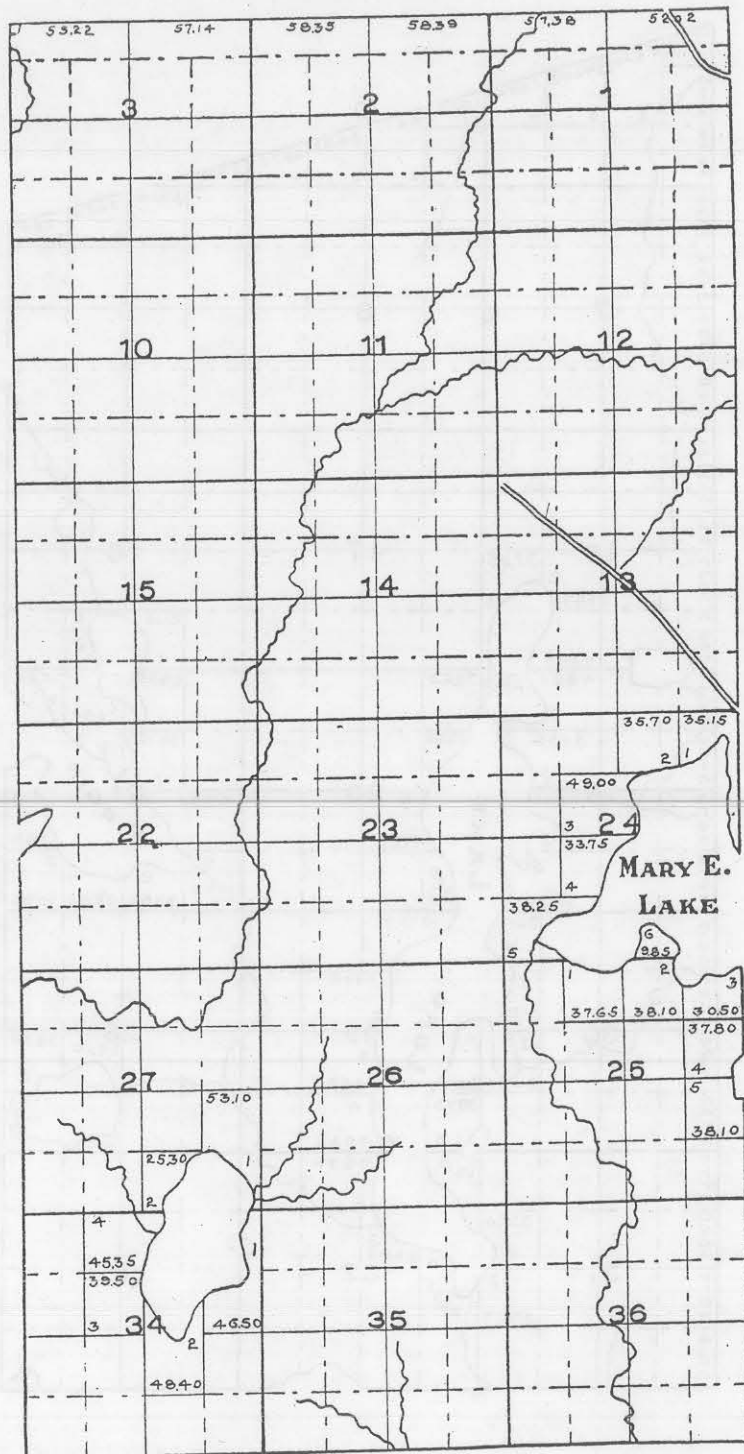

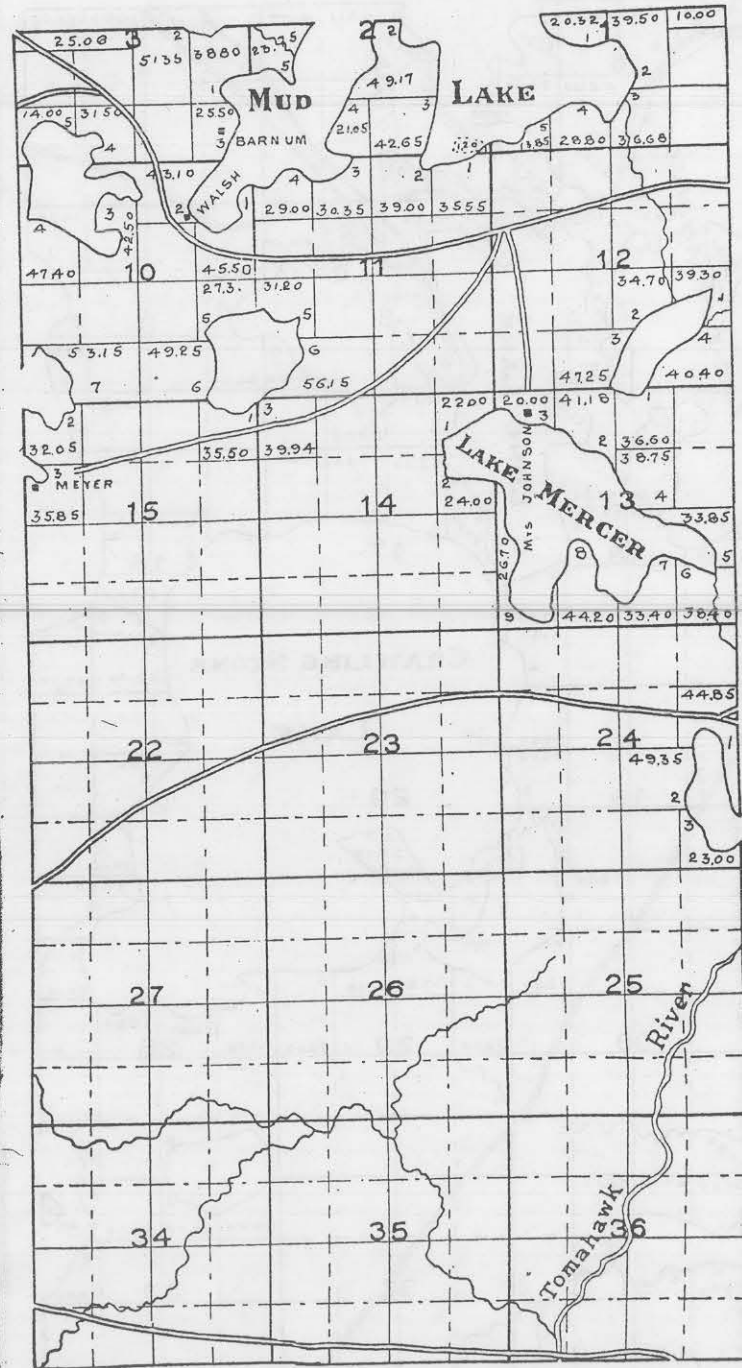
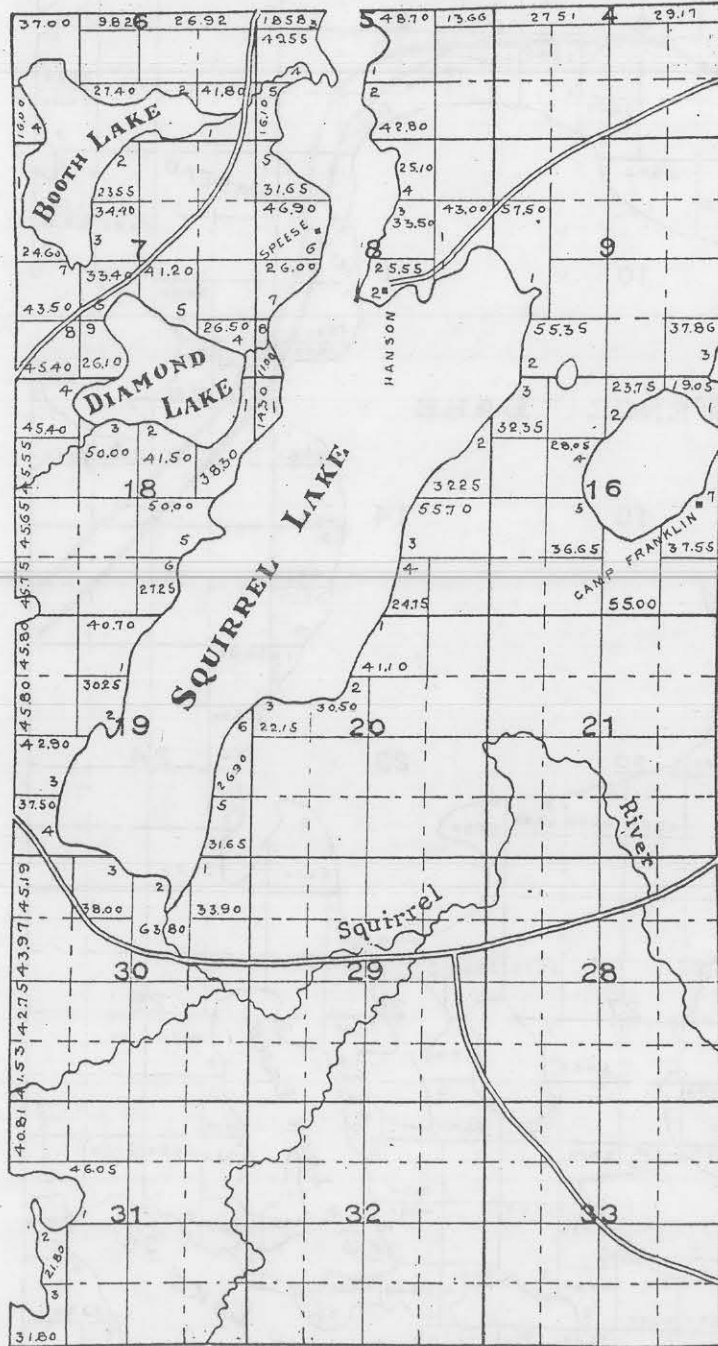



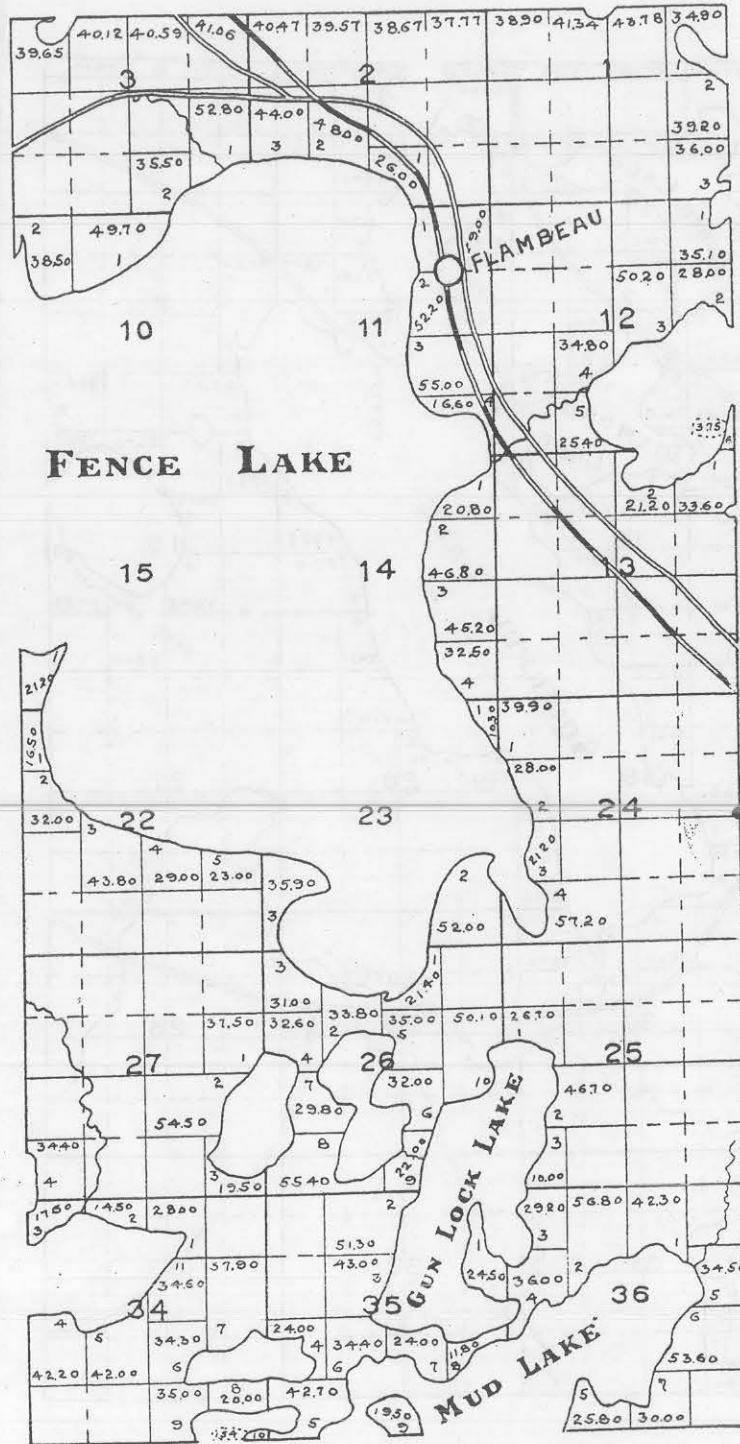
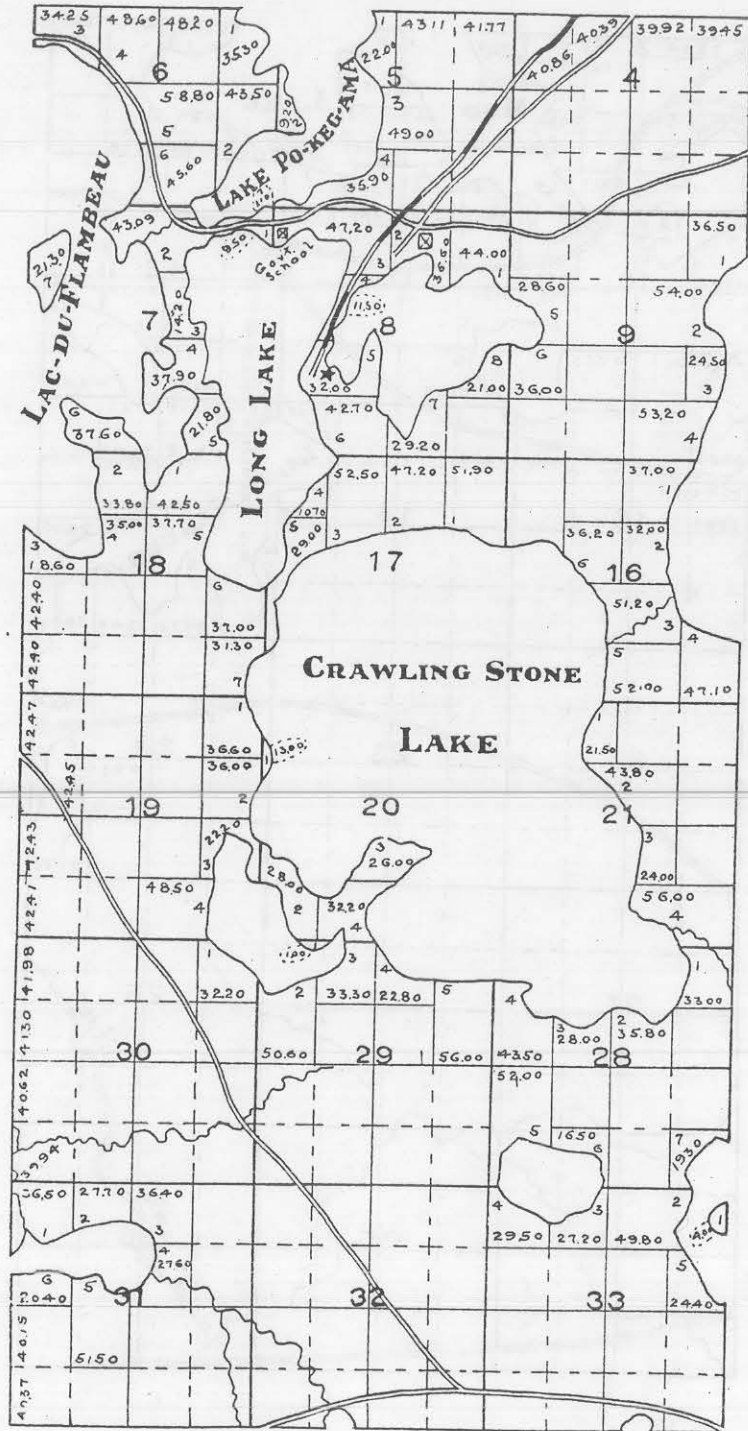

60%

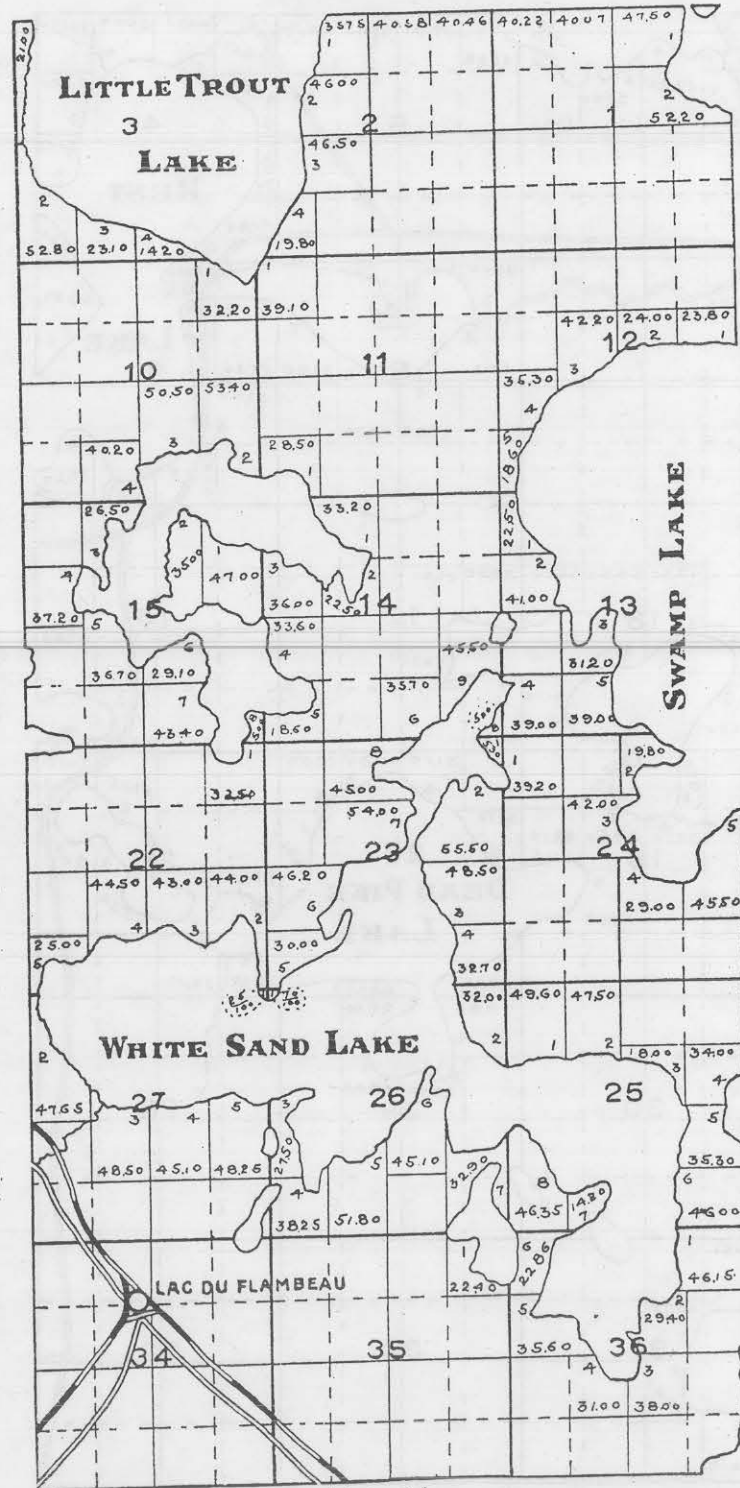
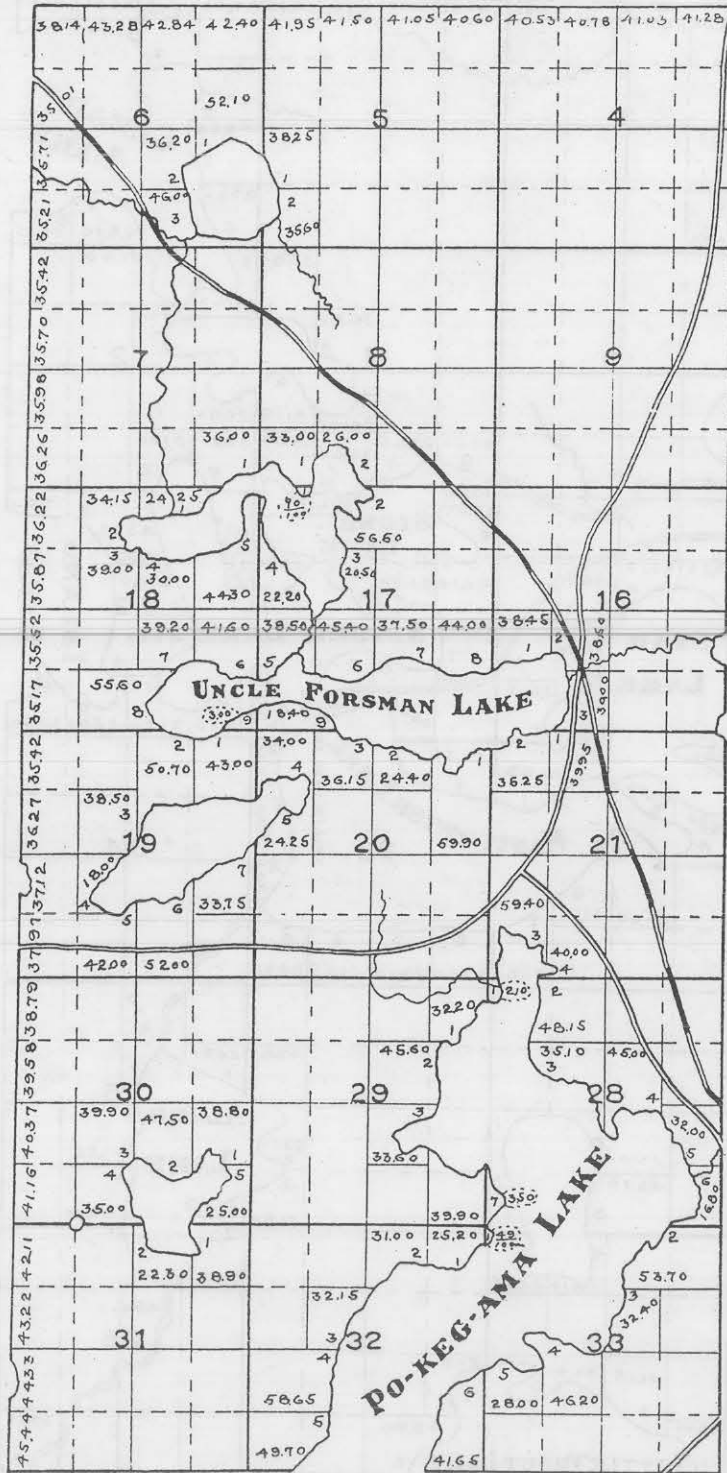

50 1/2





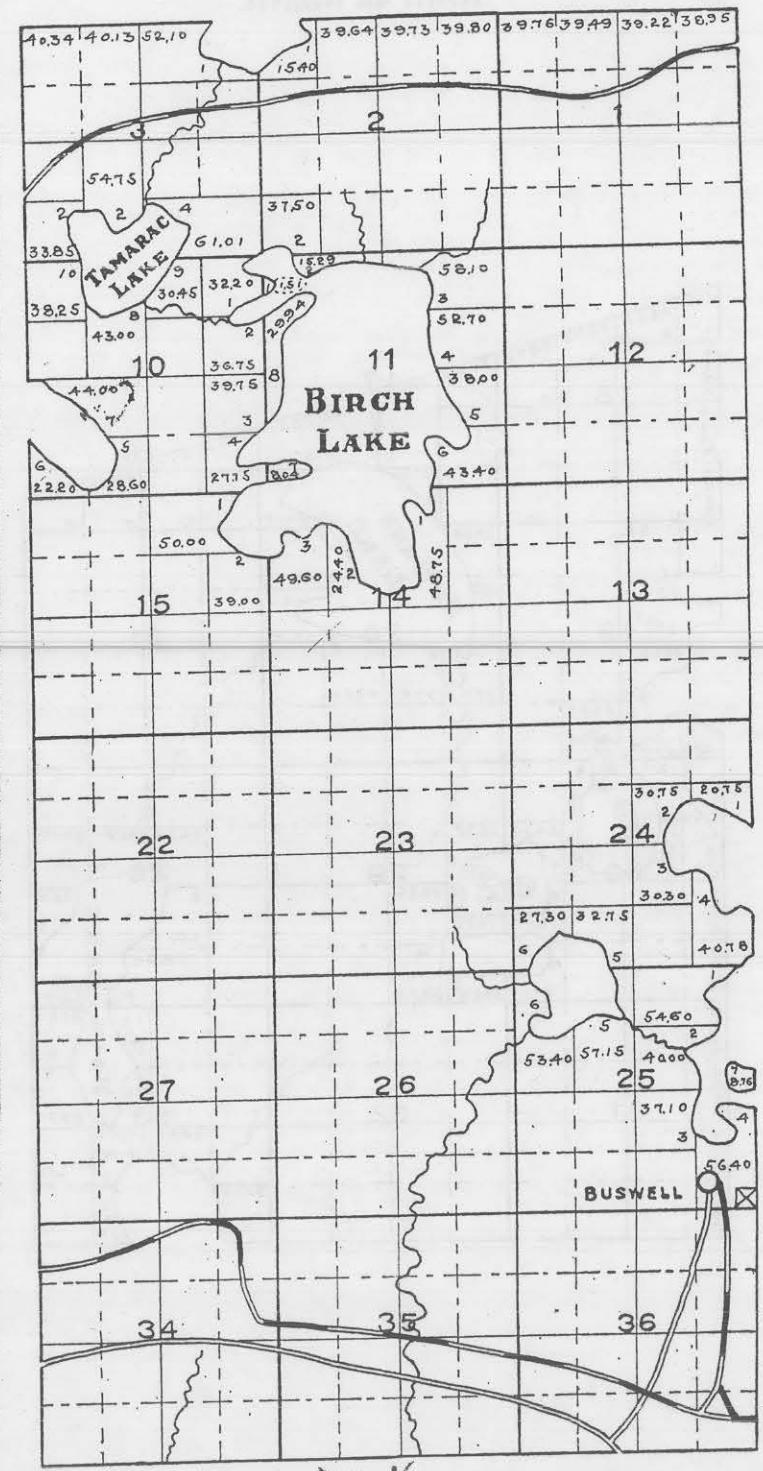
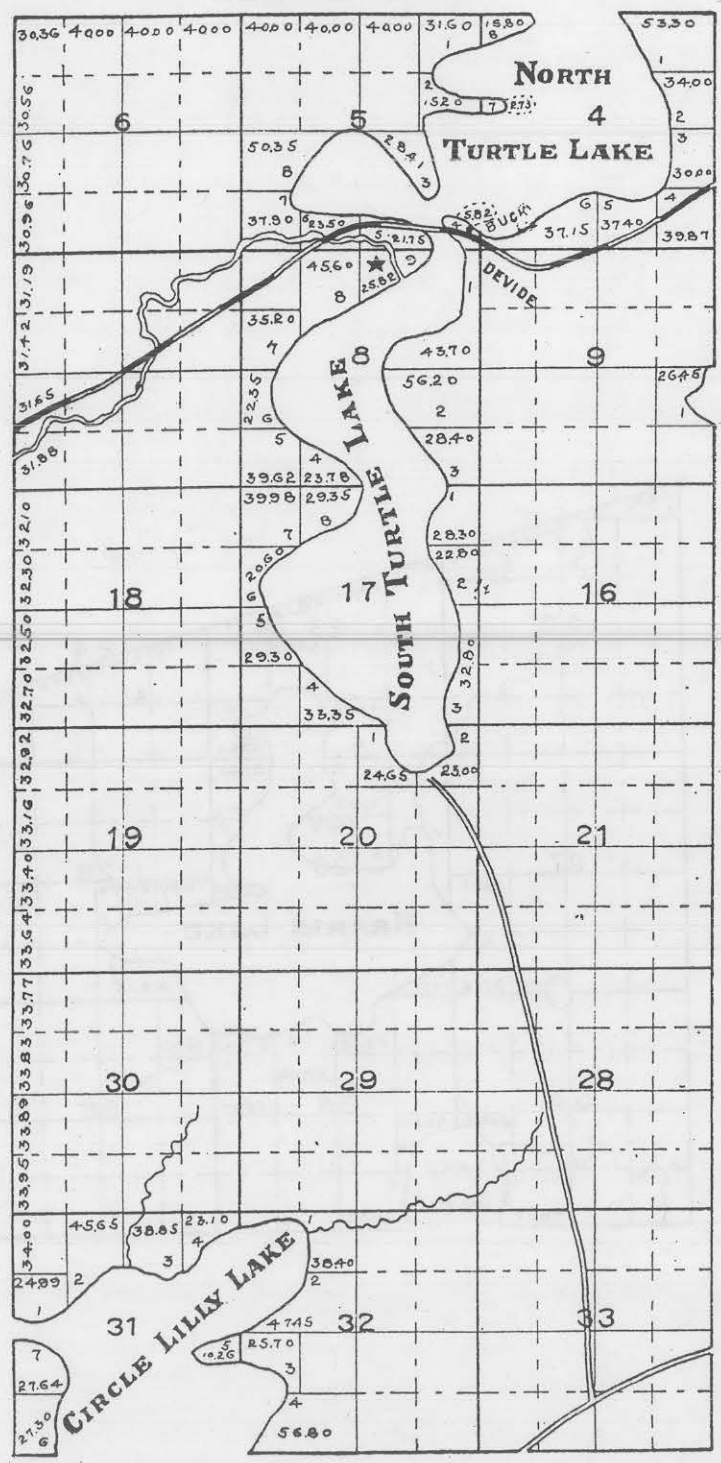



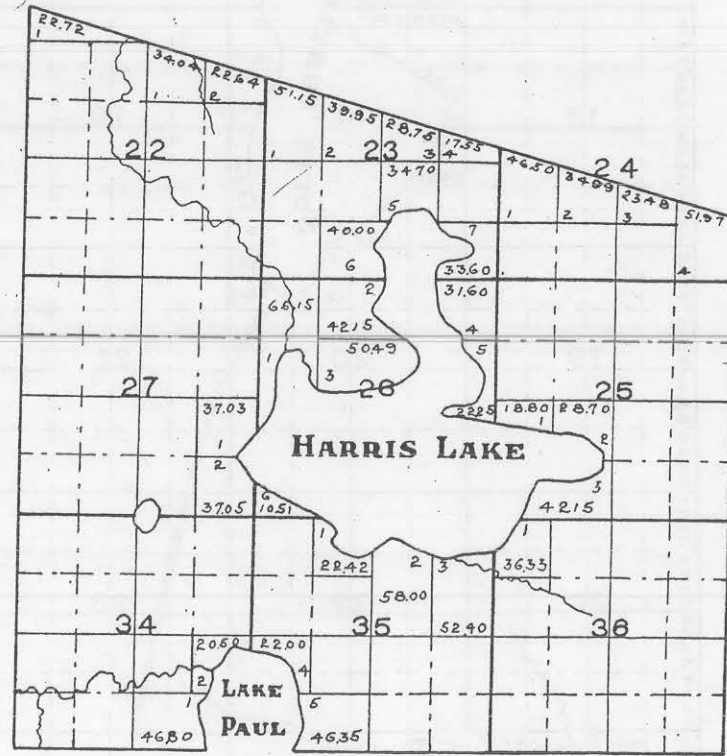
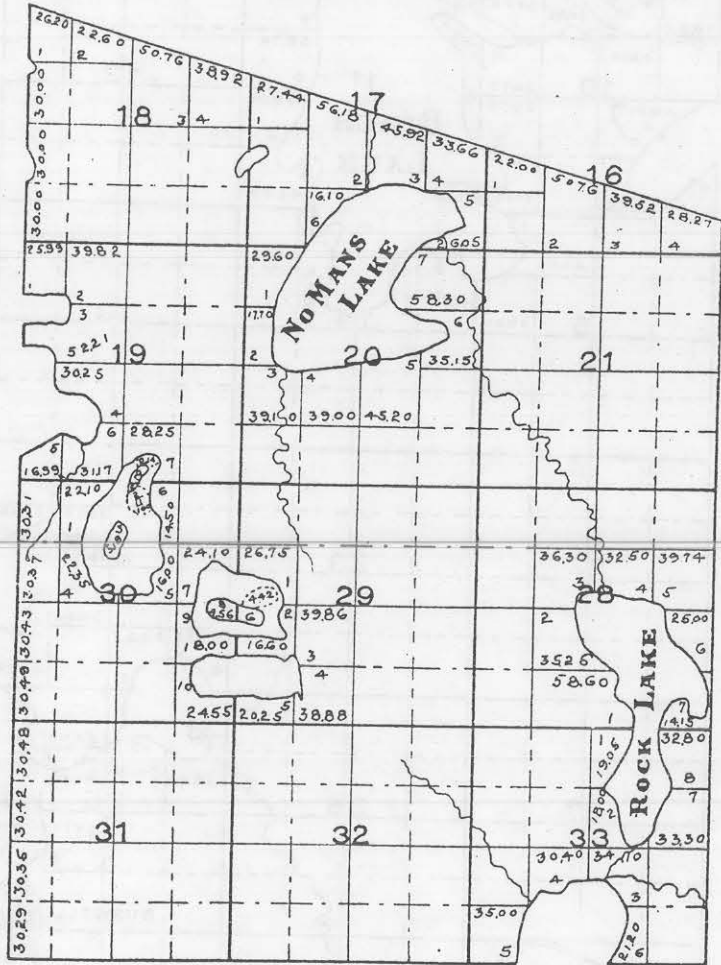

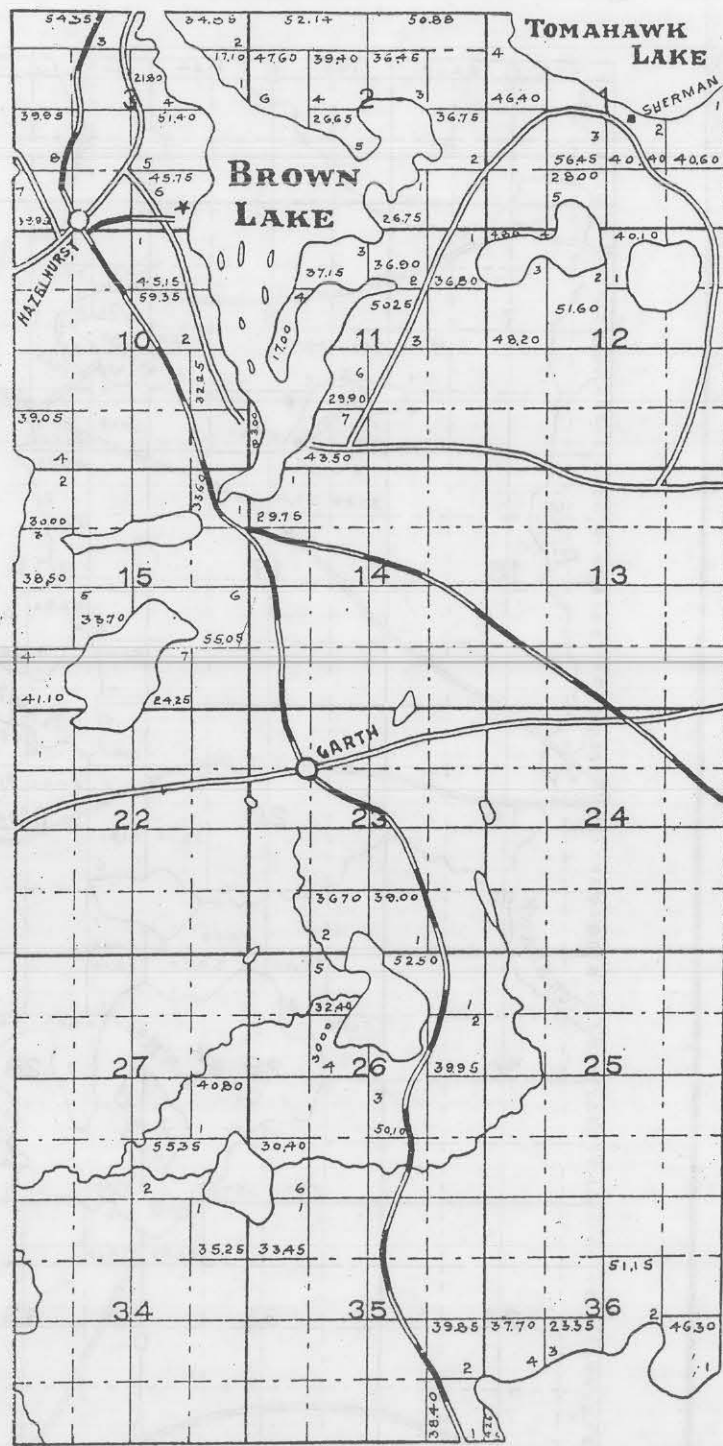
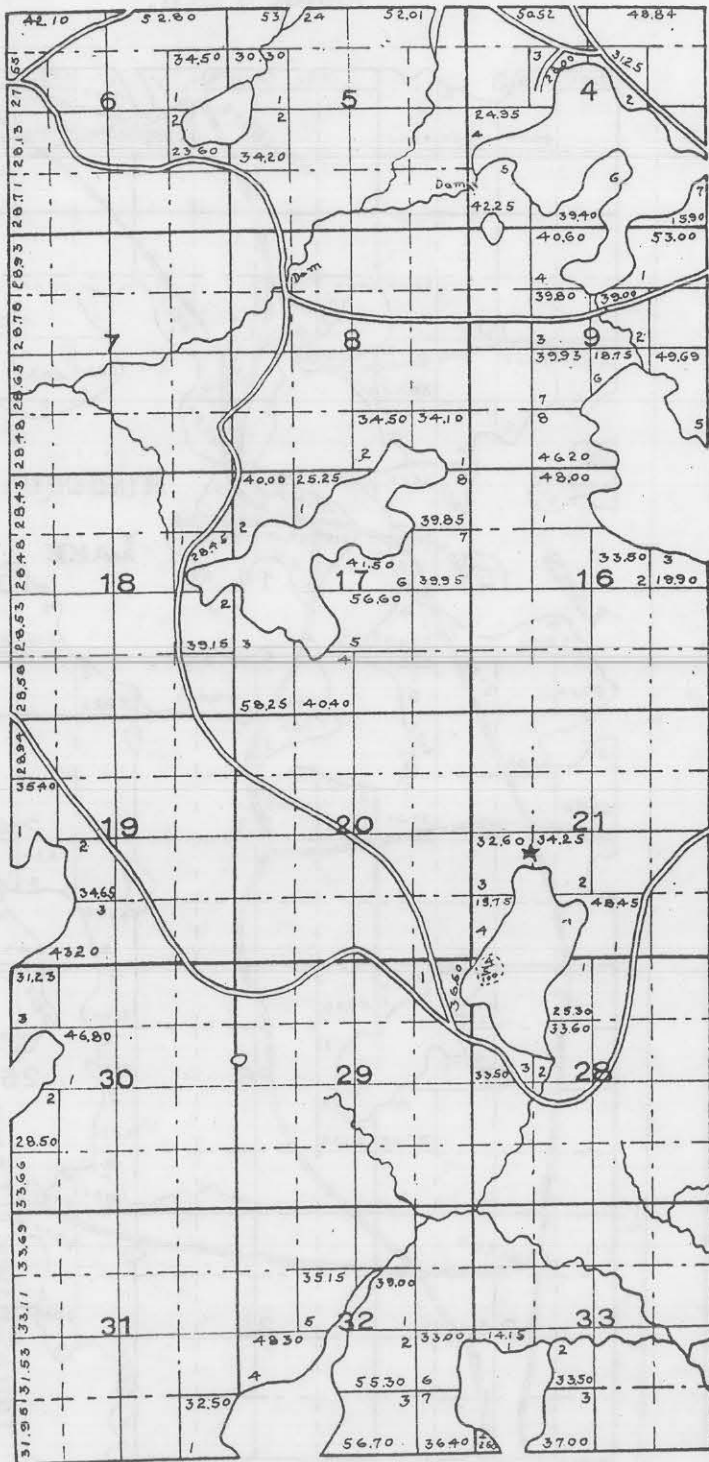

50%





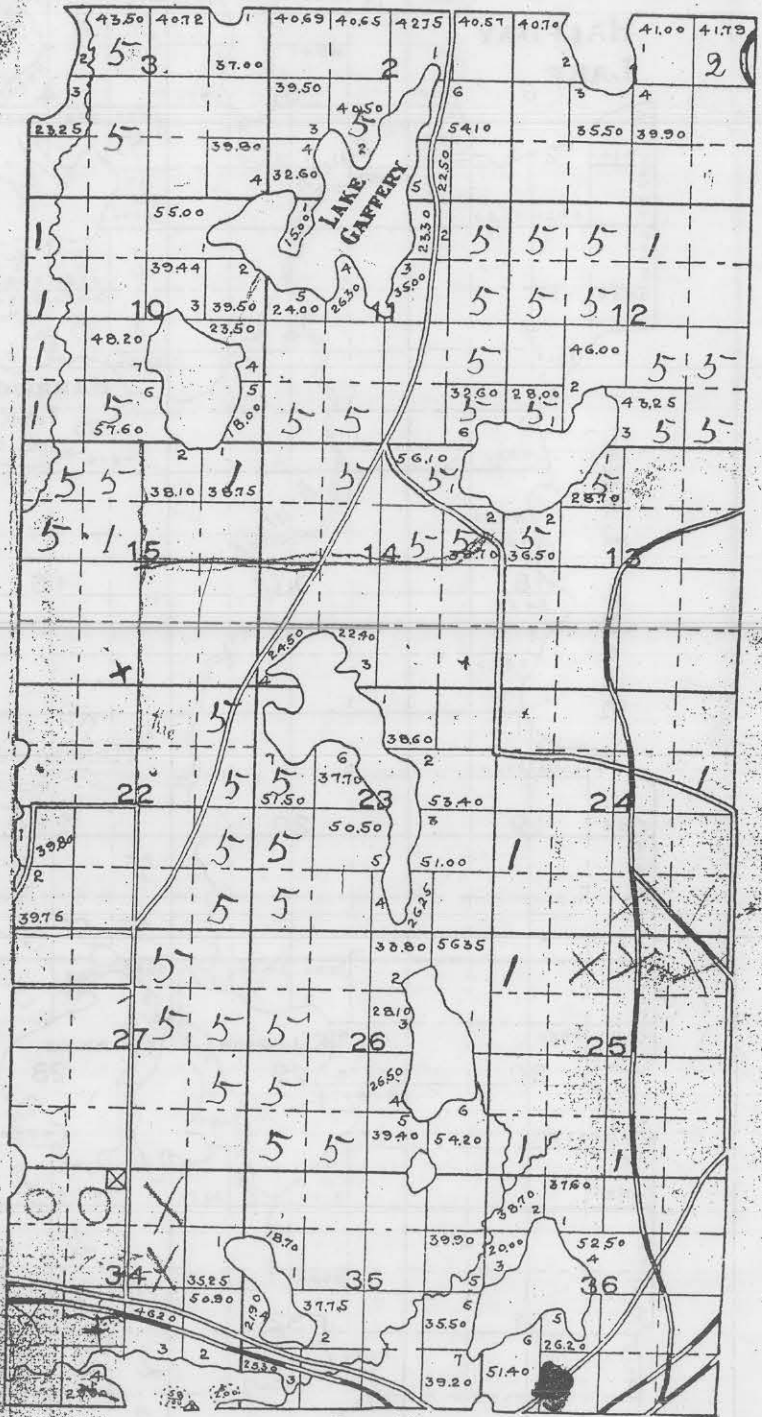
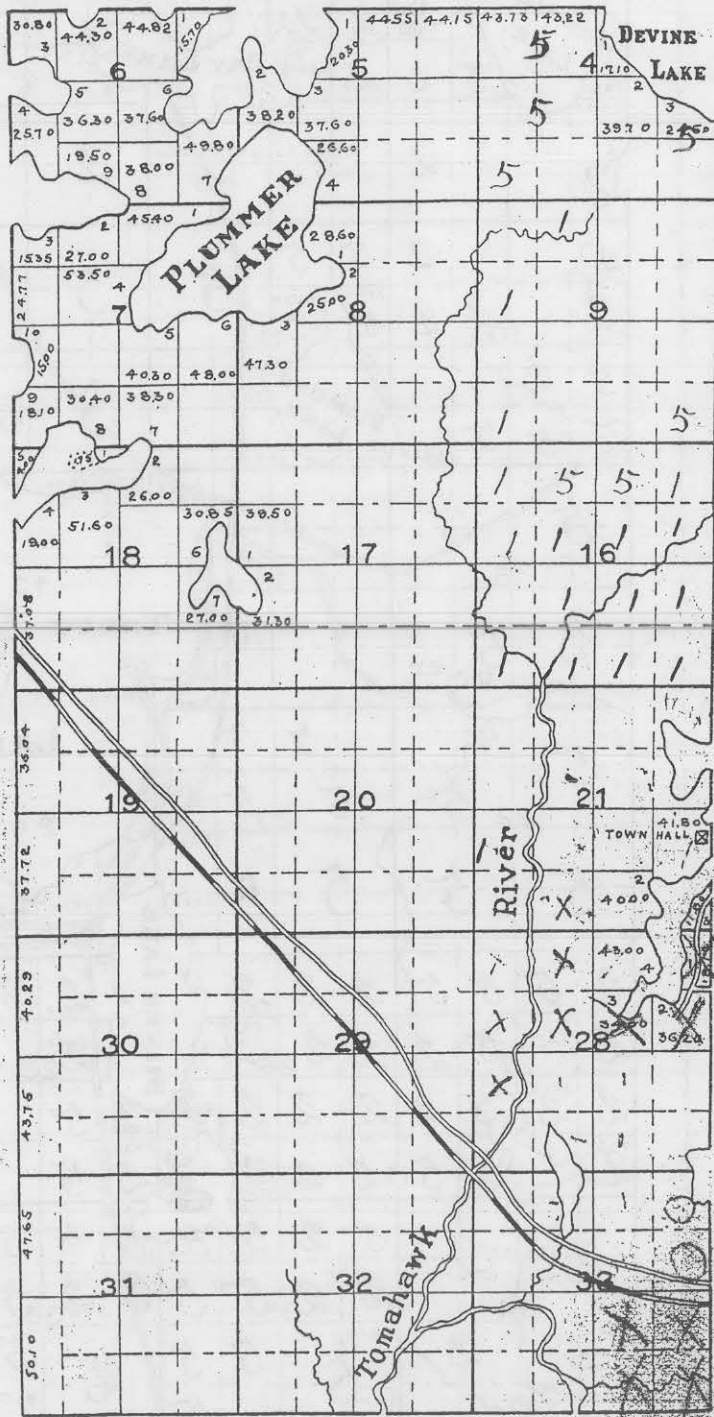

80 1/2



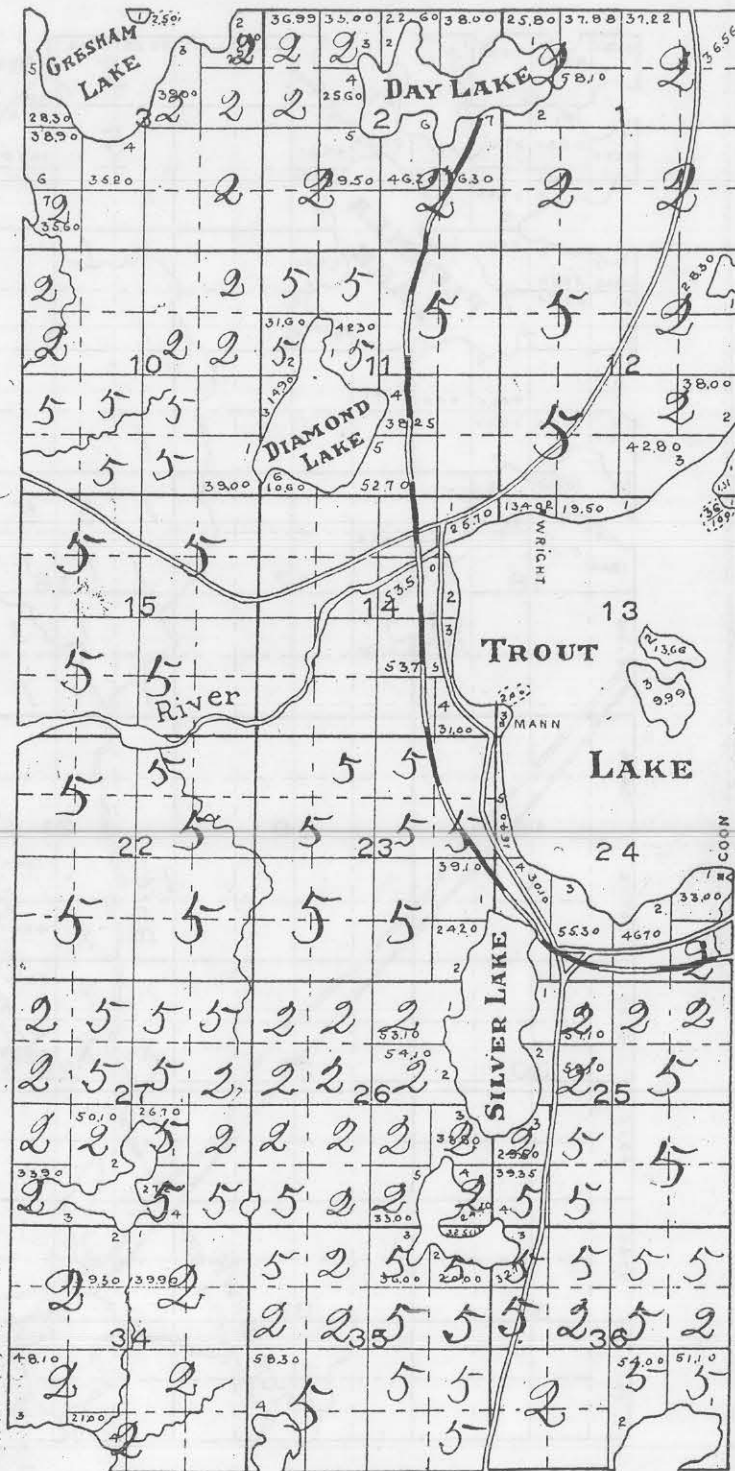
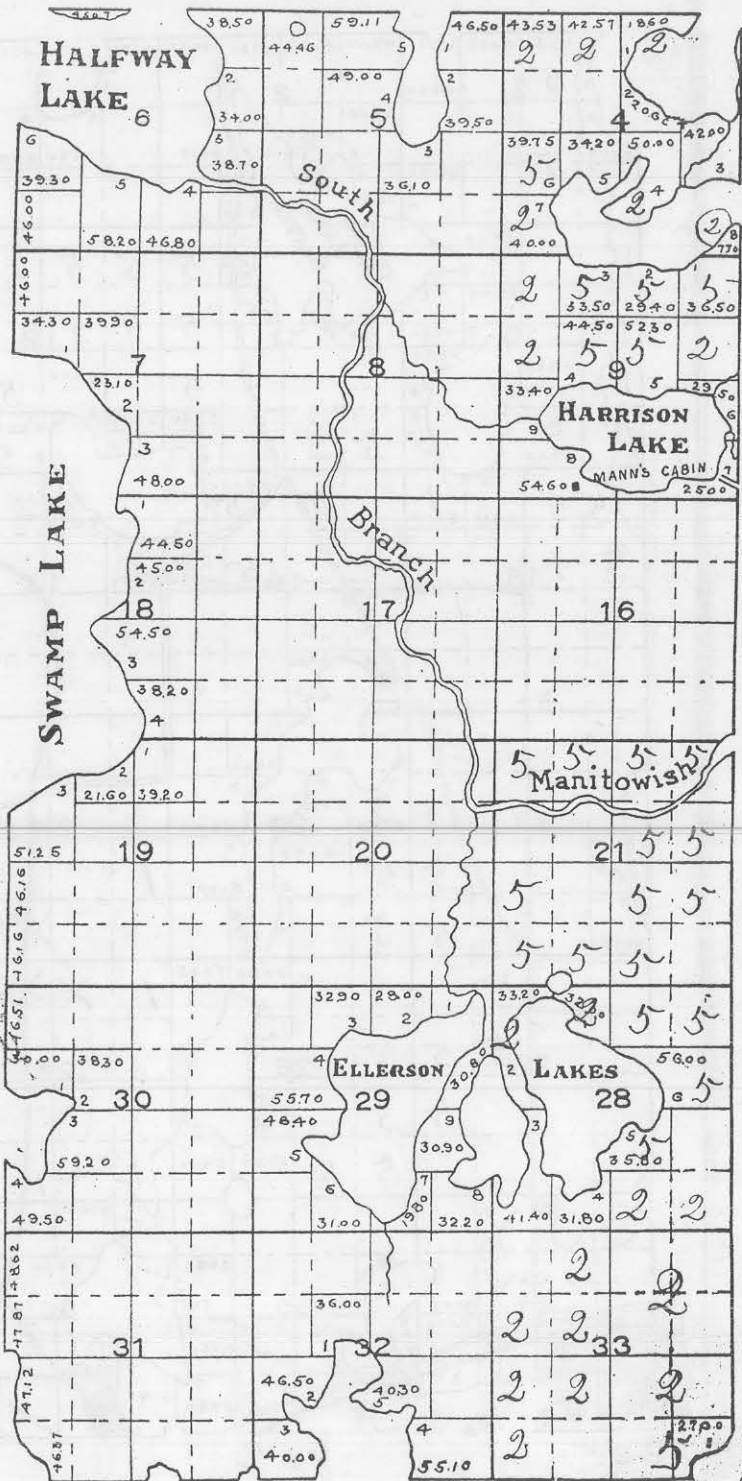





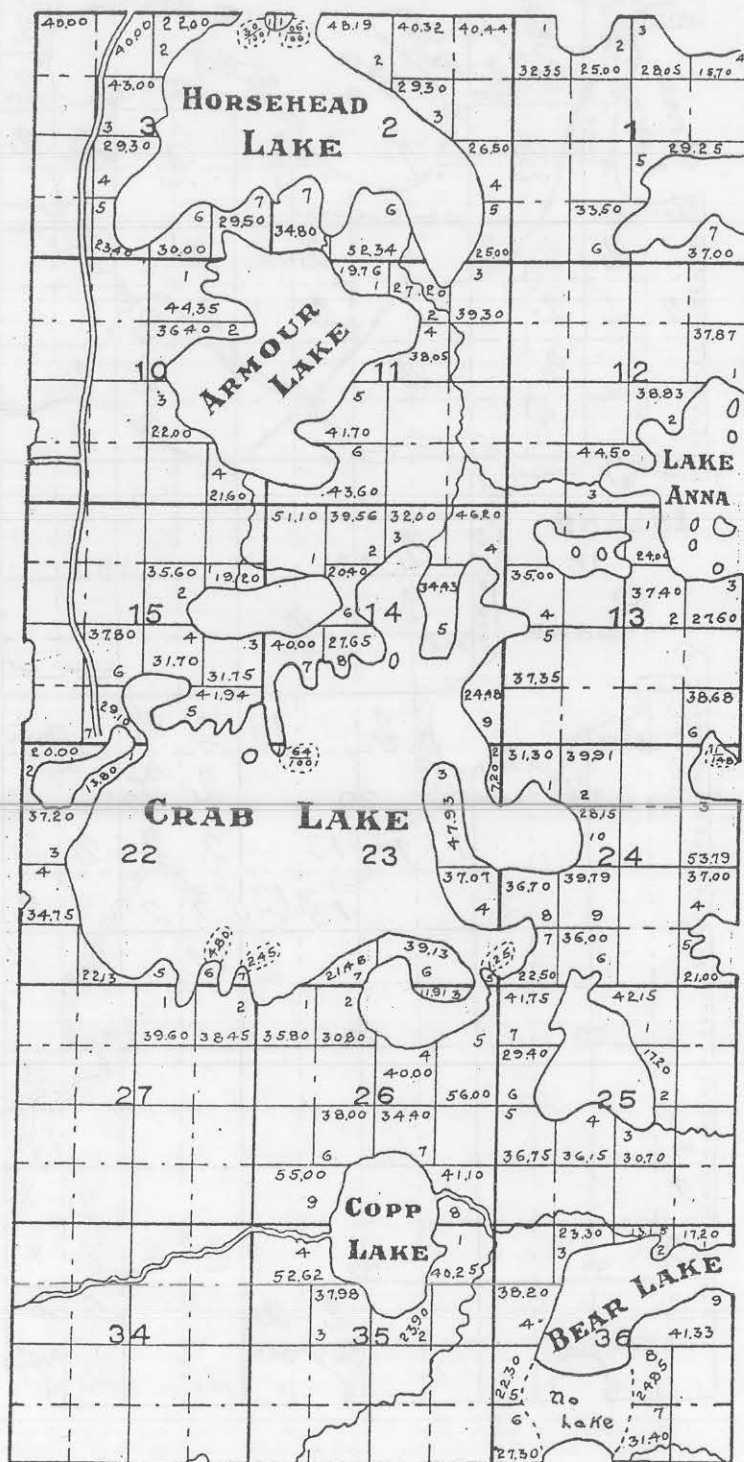
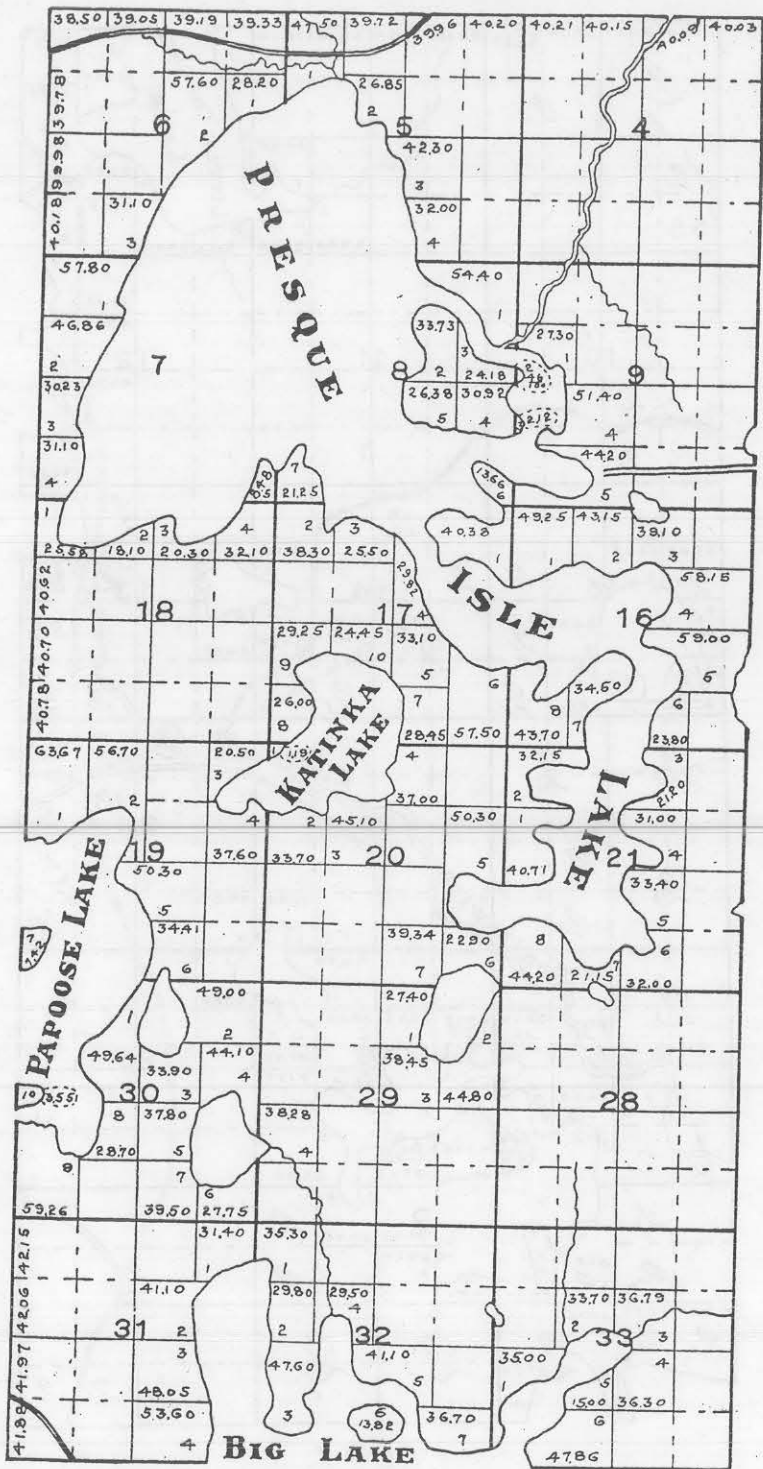

60%

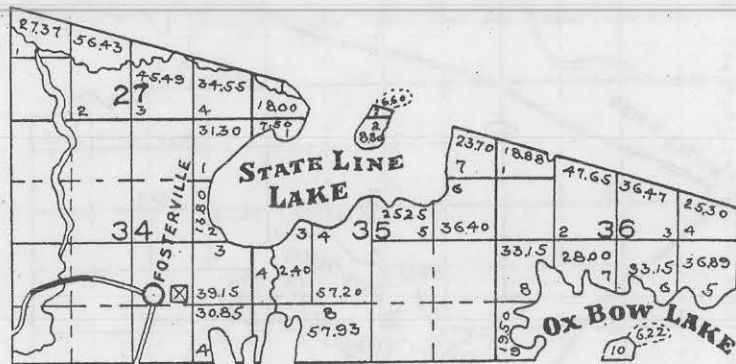
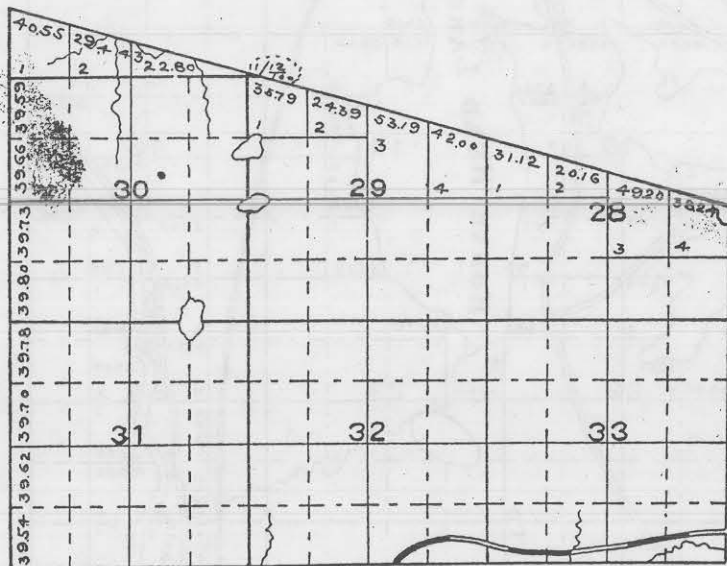

60/



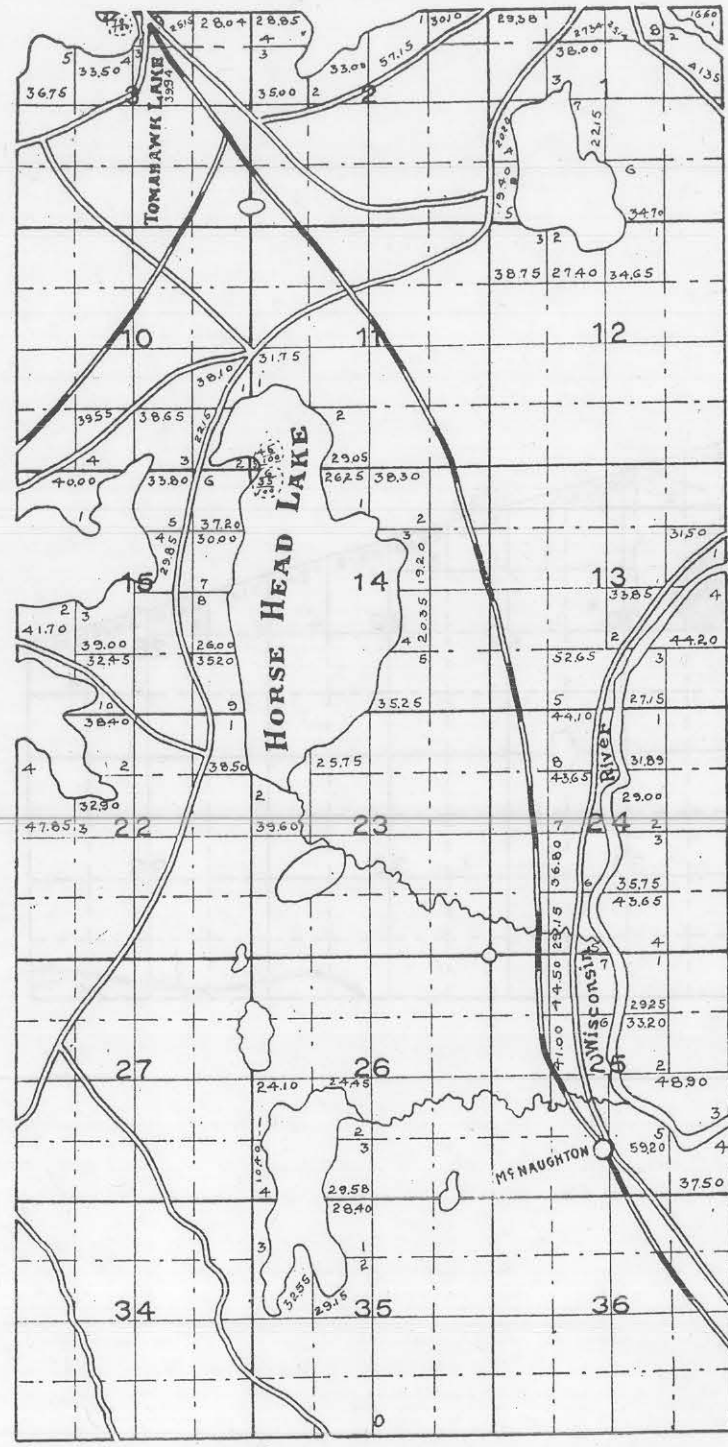
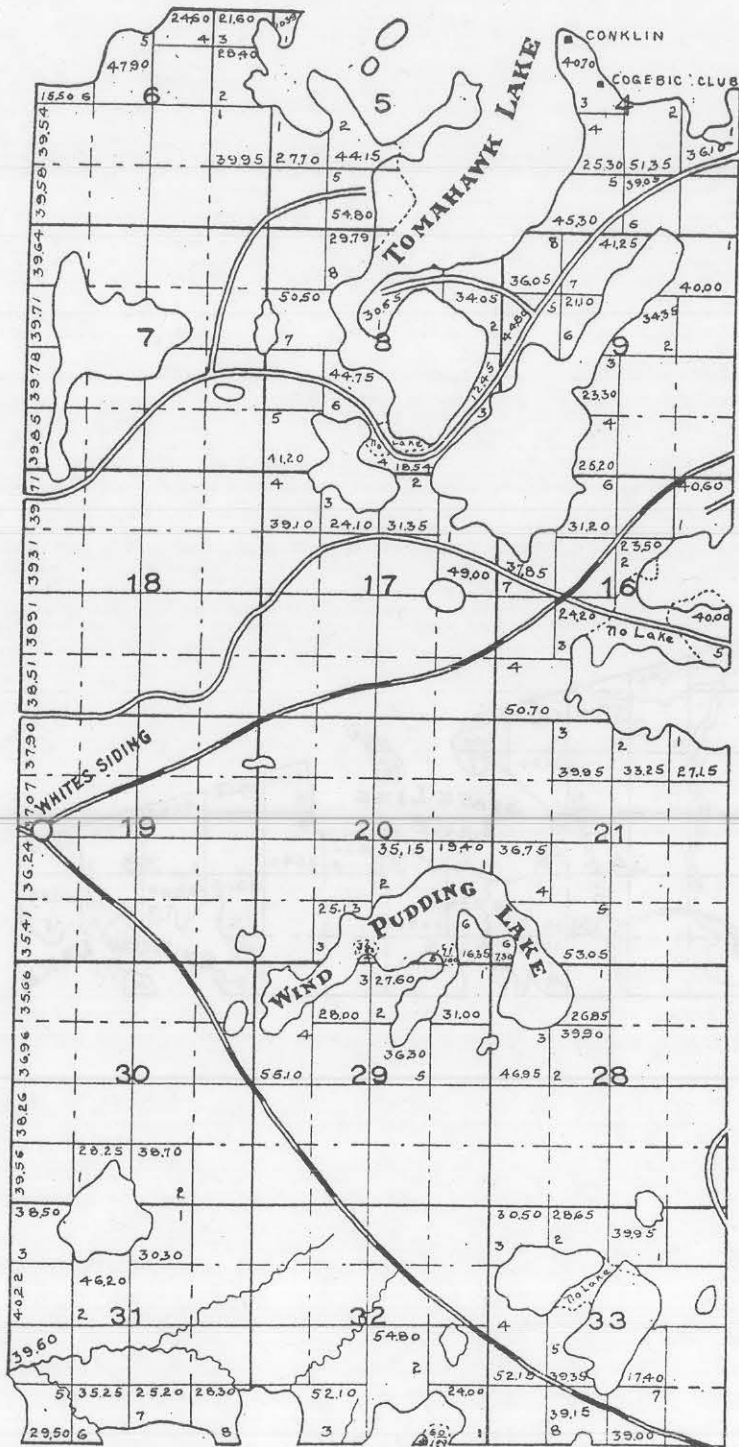

40 1/2

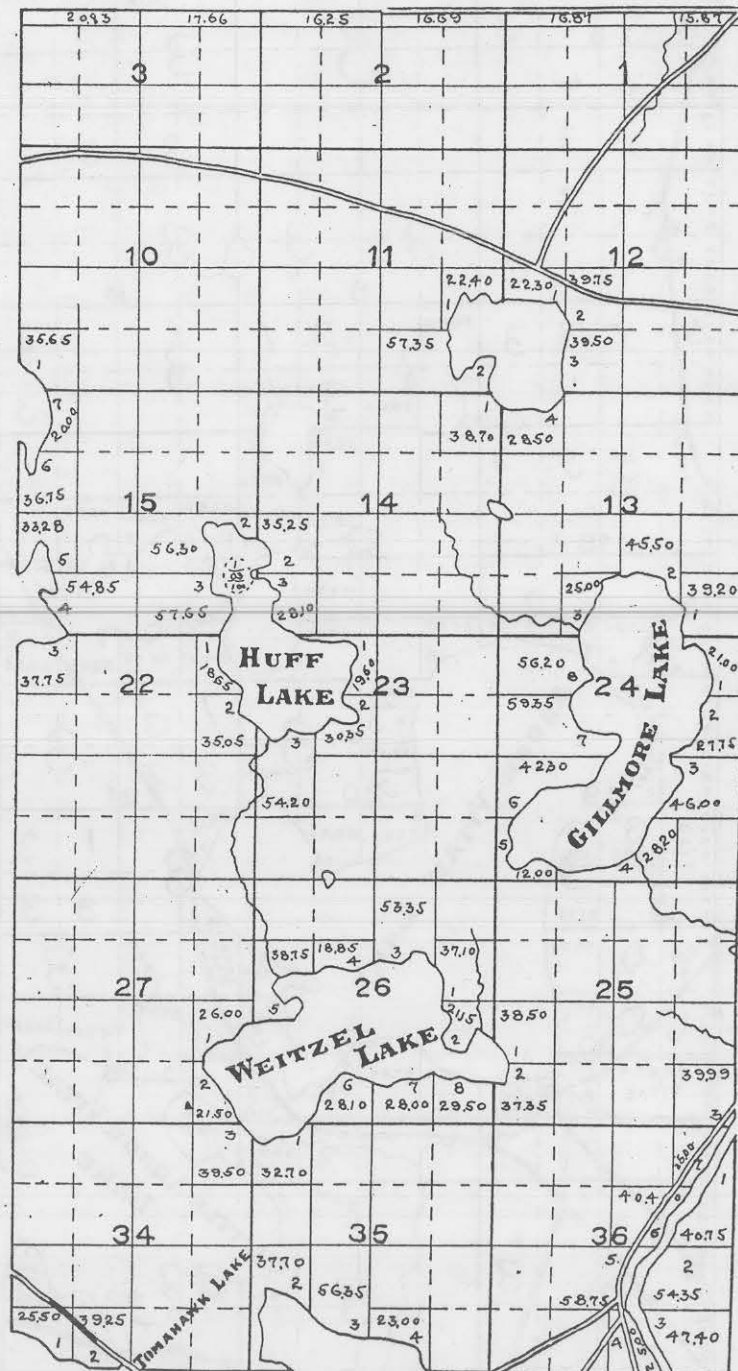
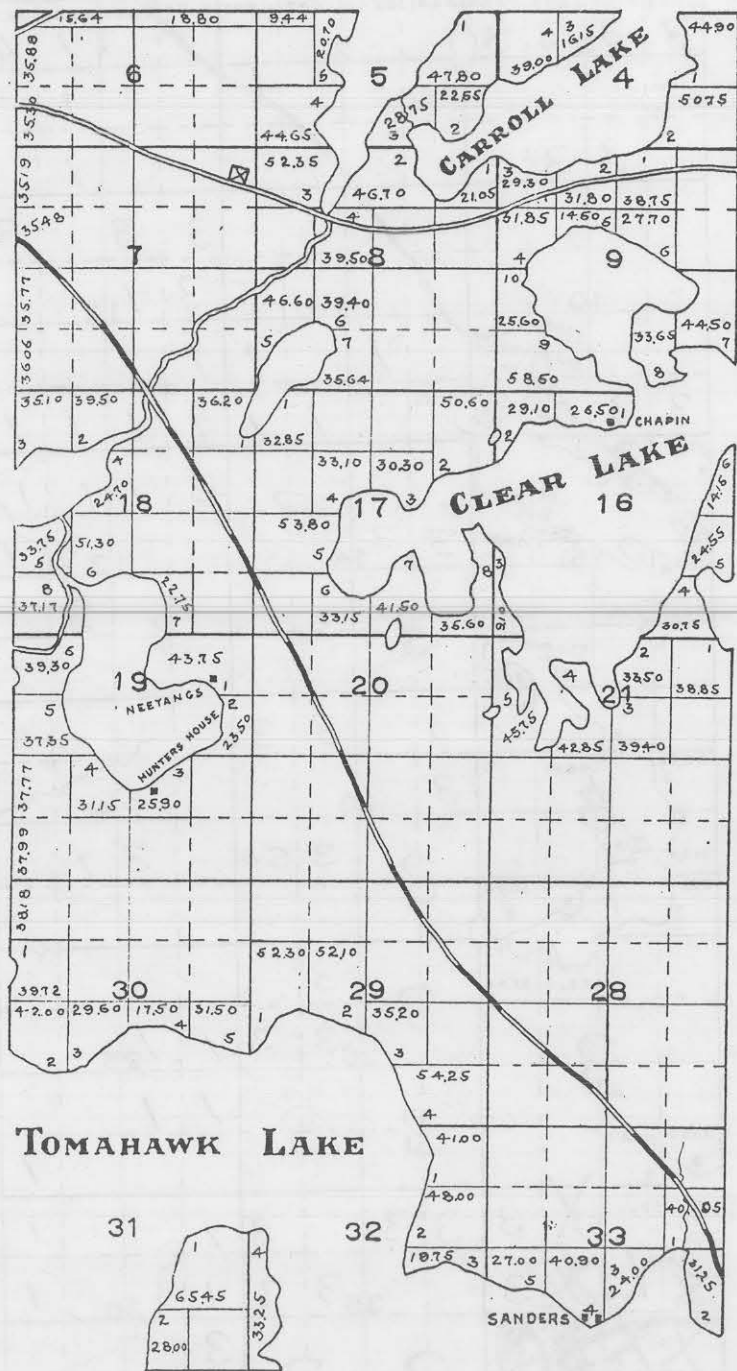

70 1/2

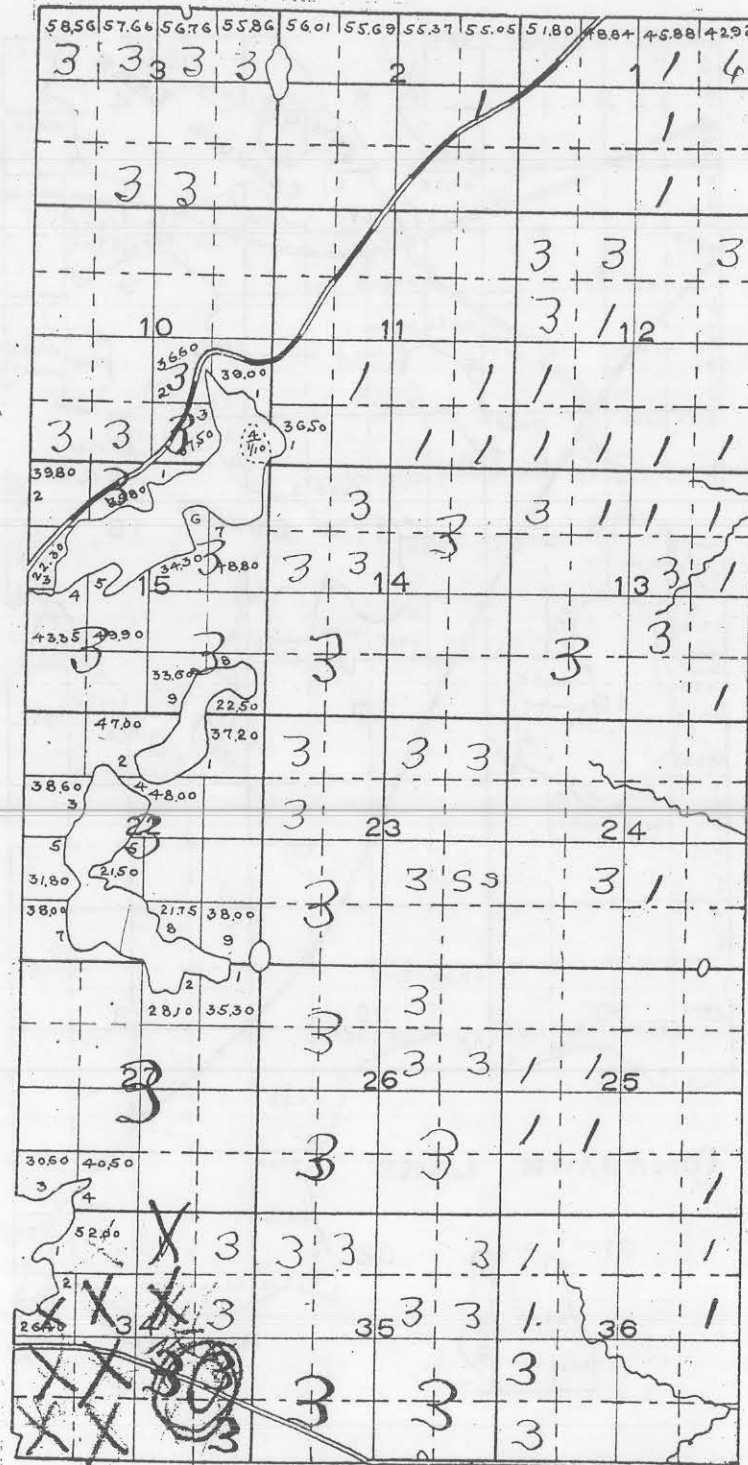
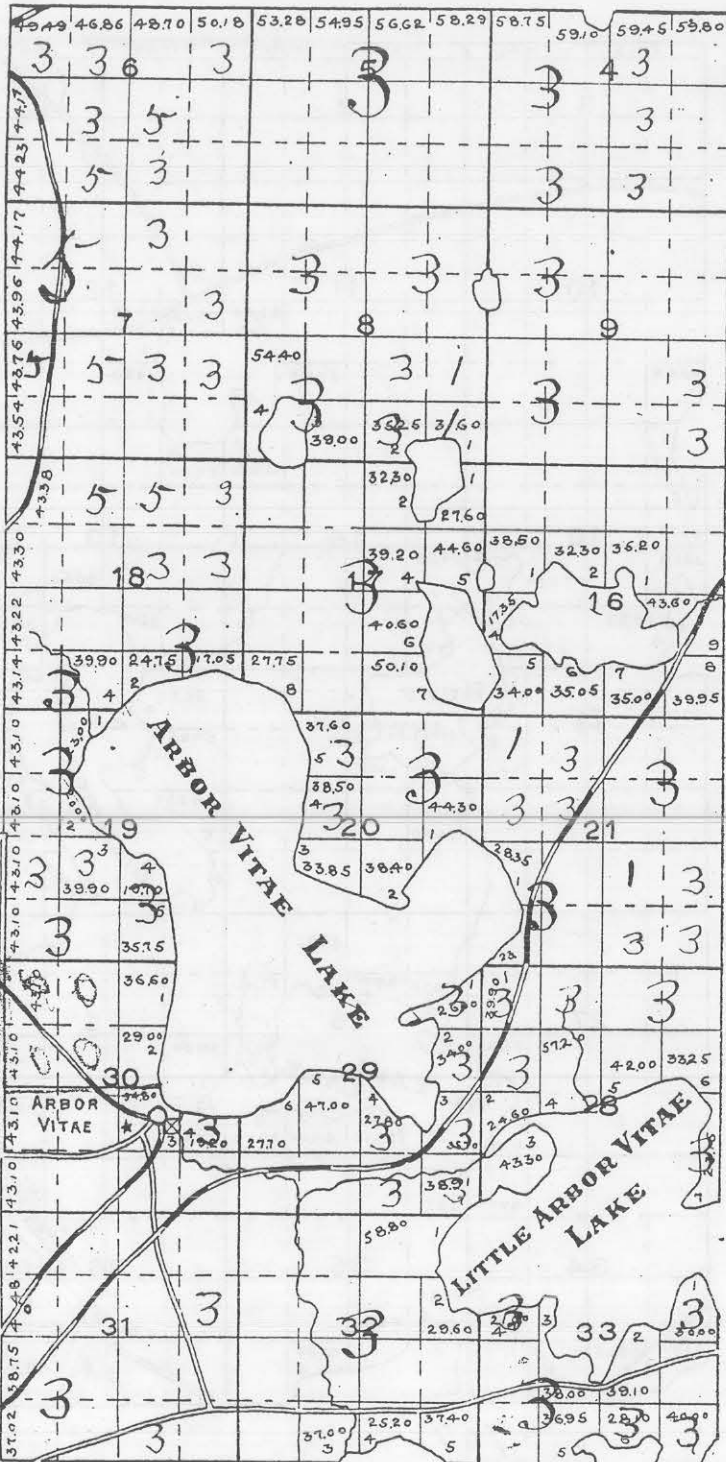

55%



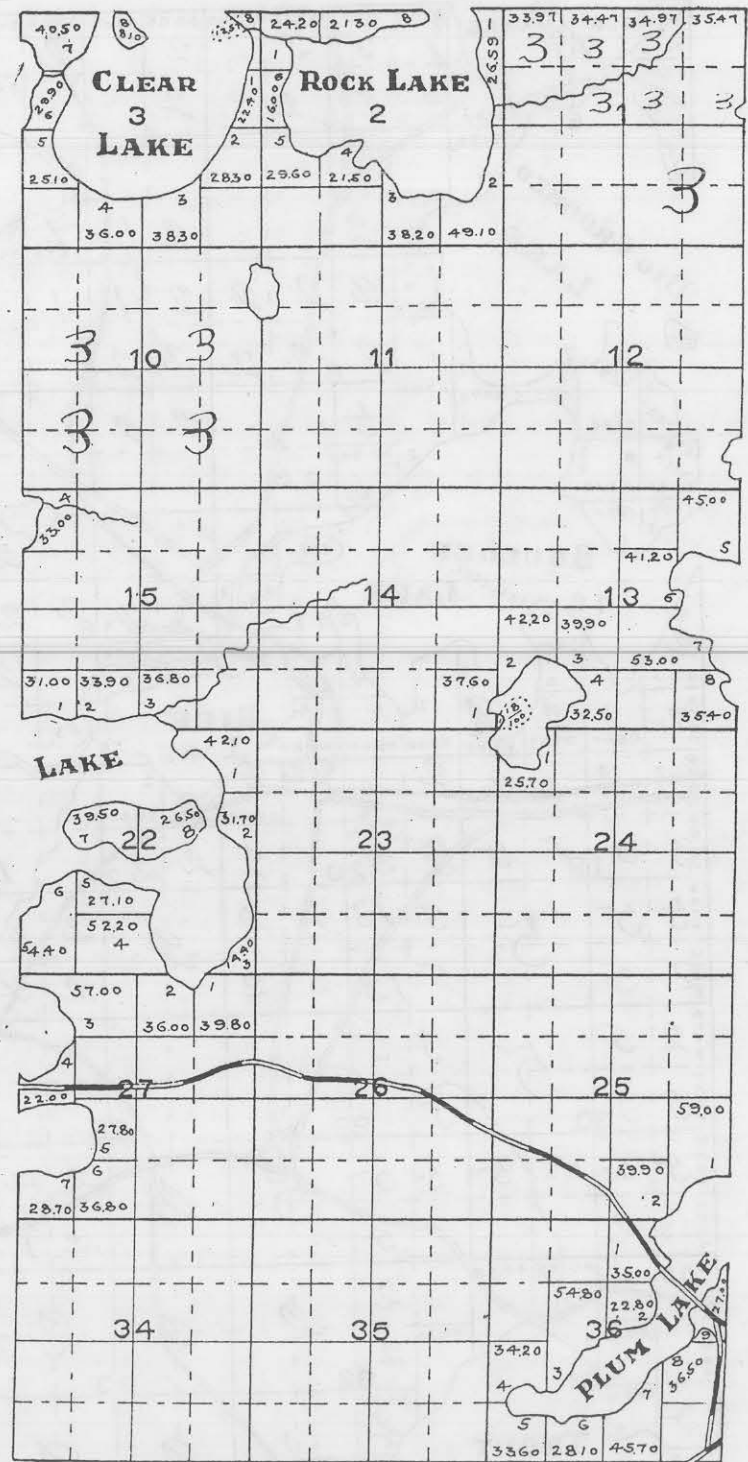
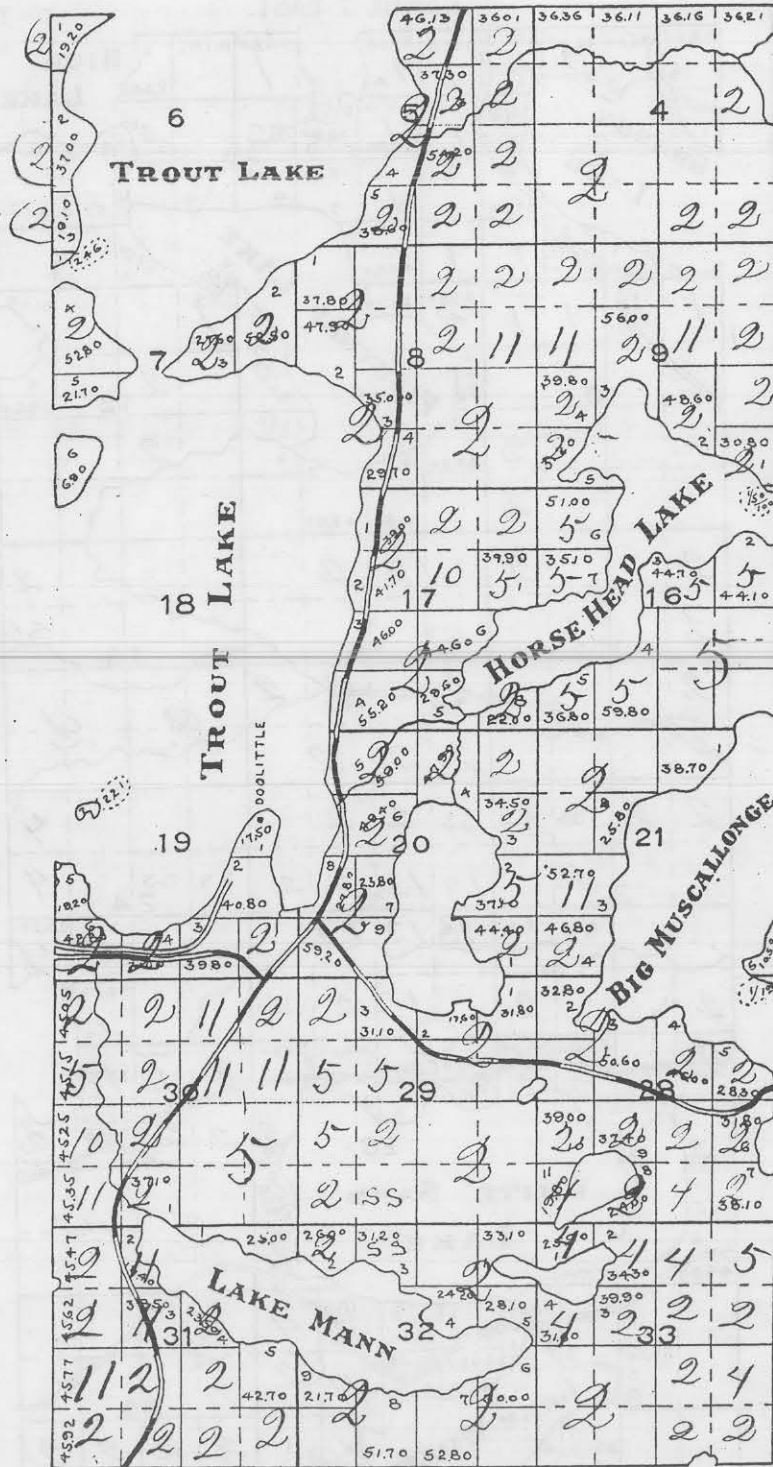

65



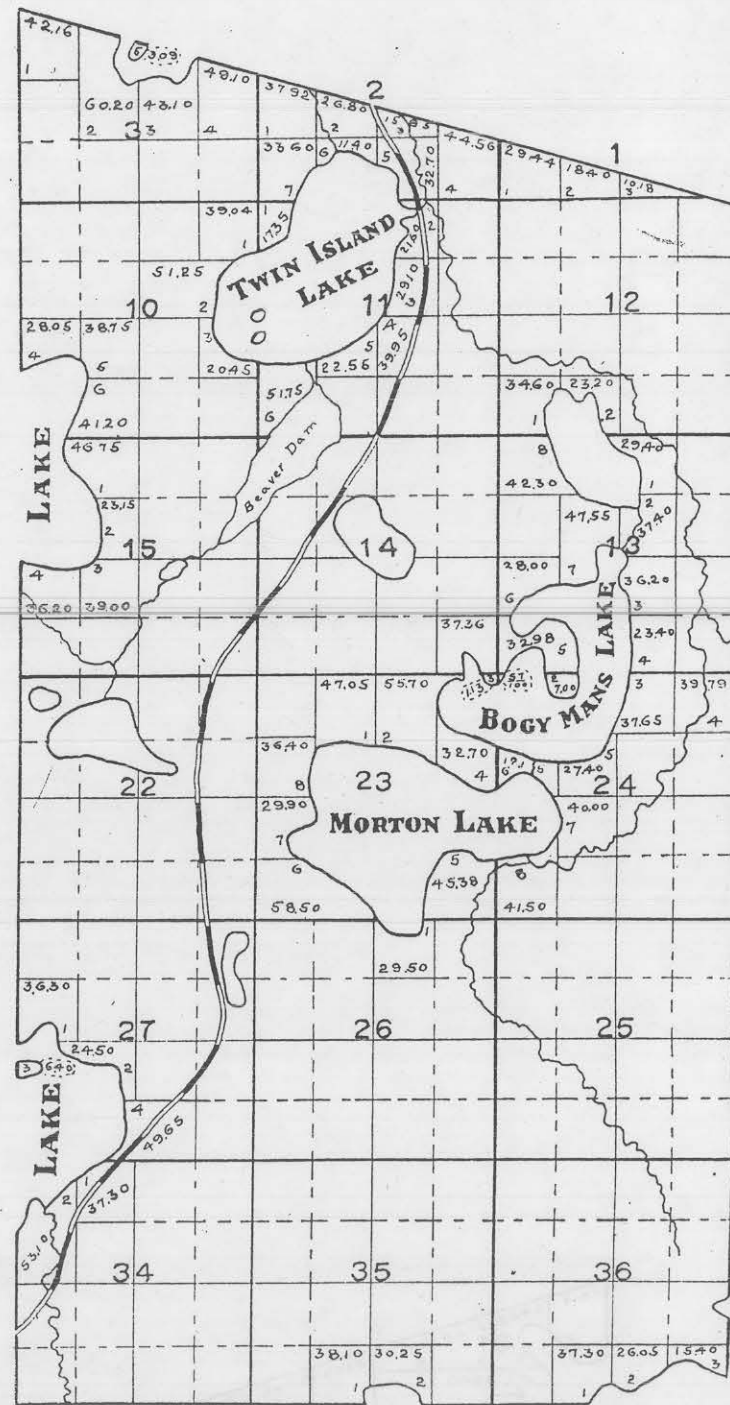
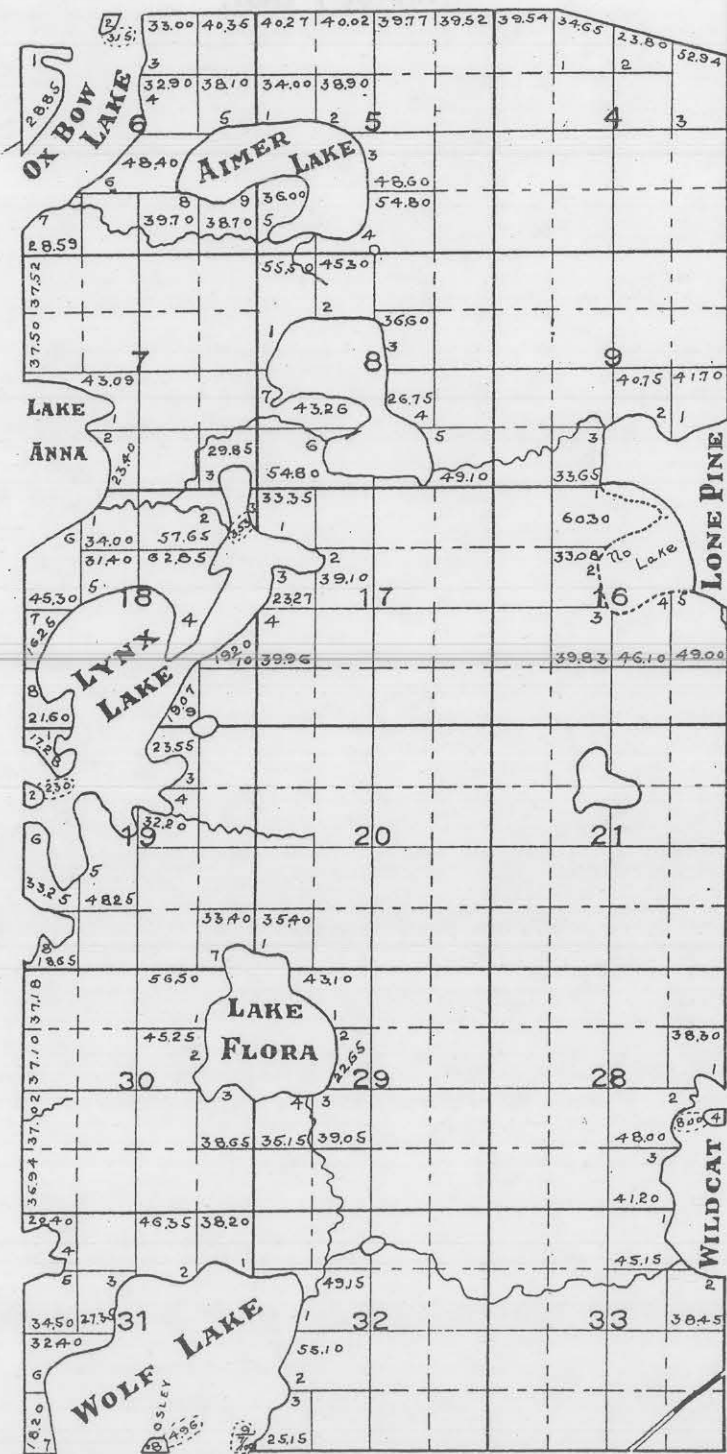



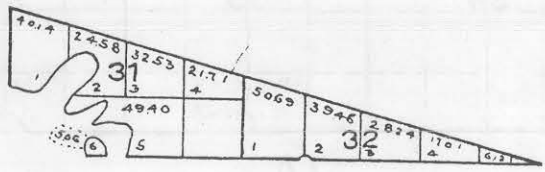
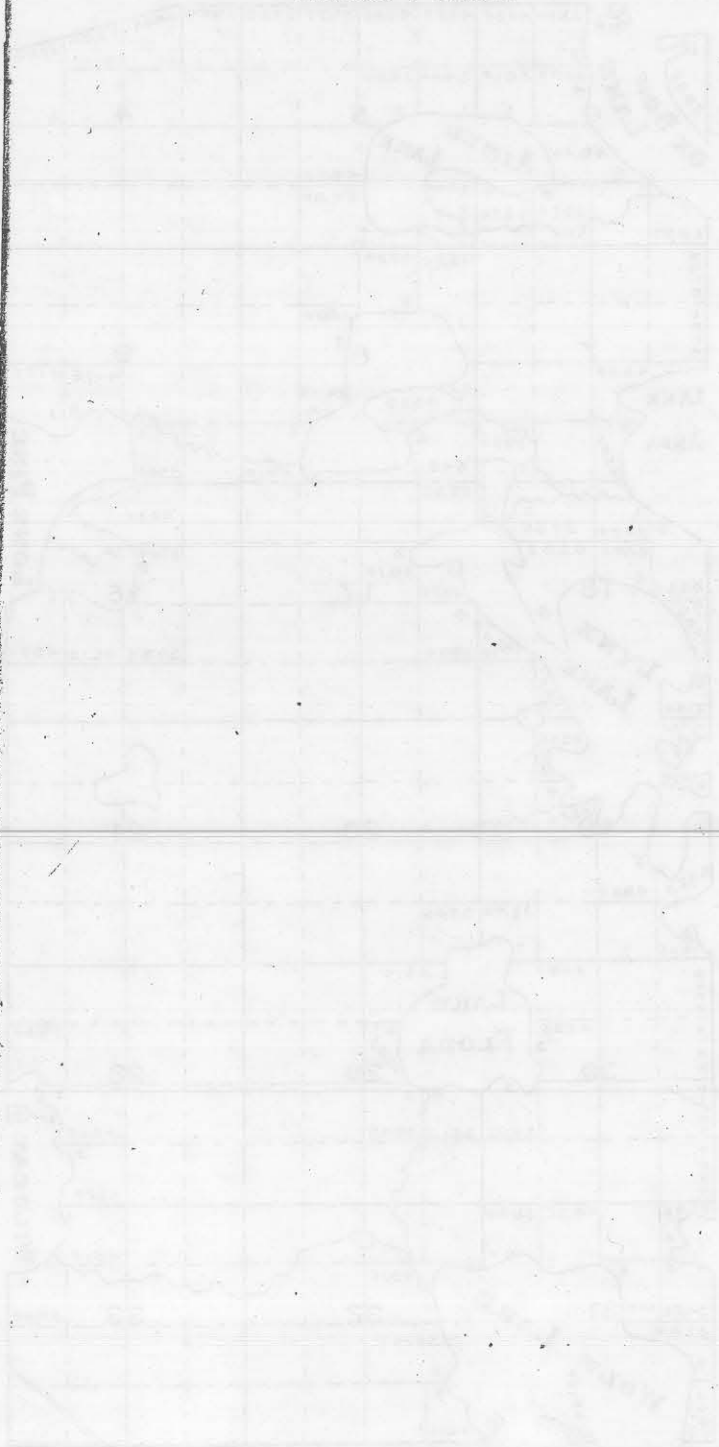
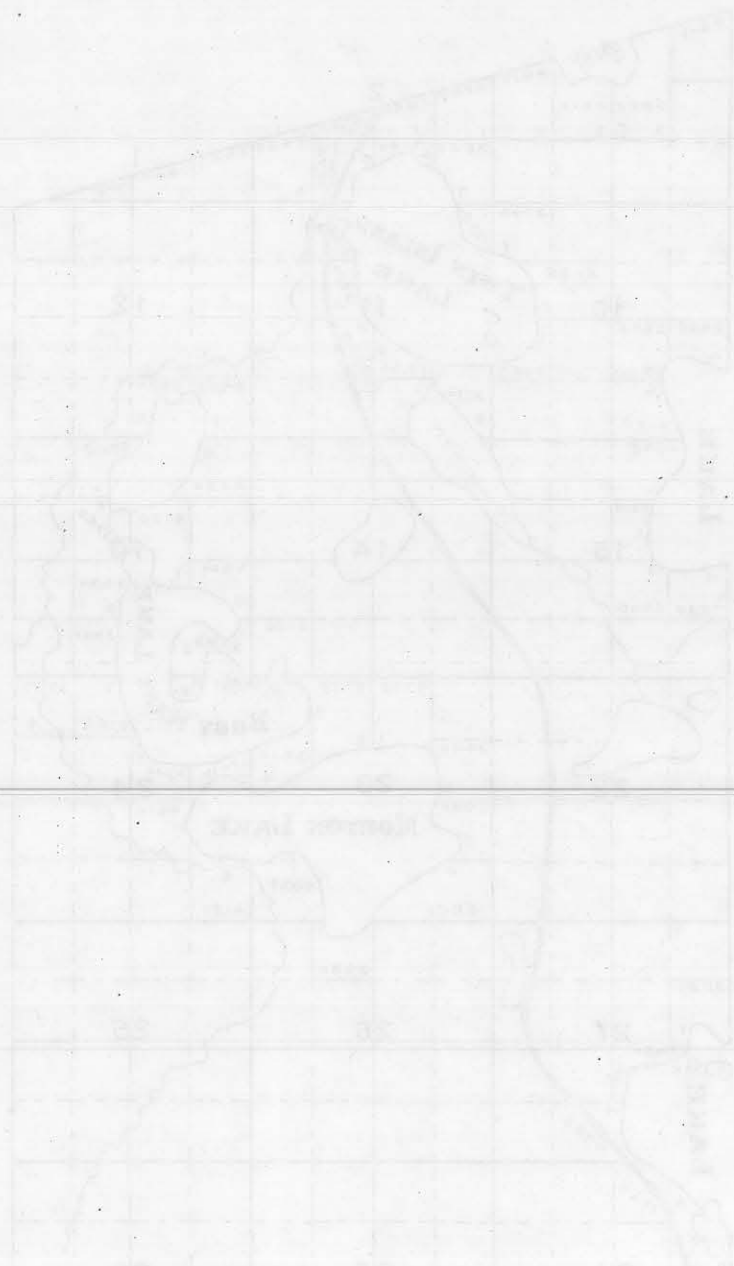

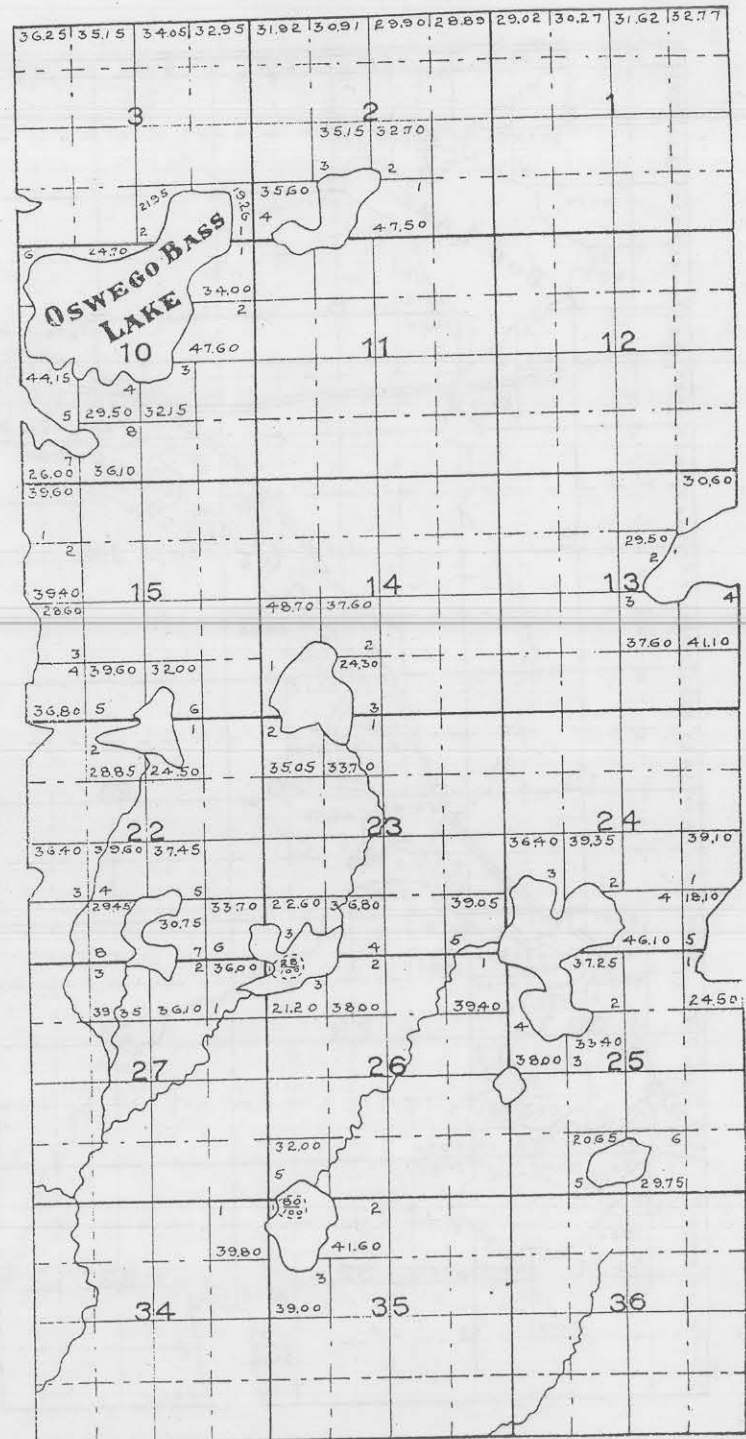
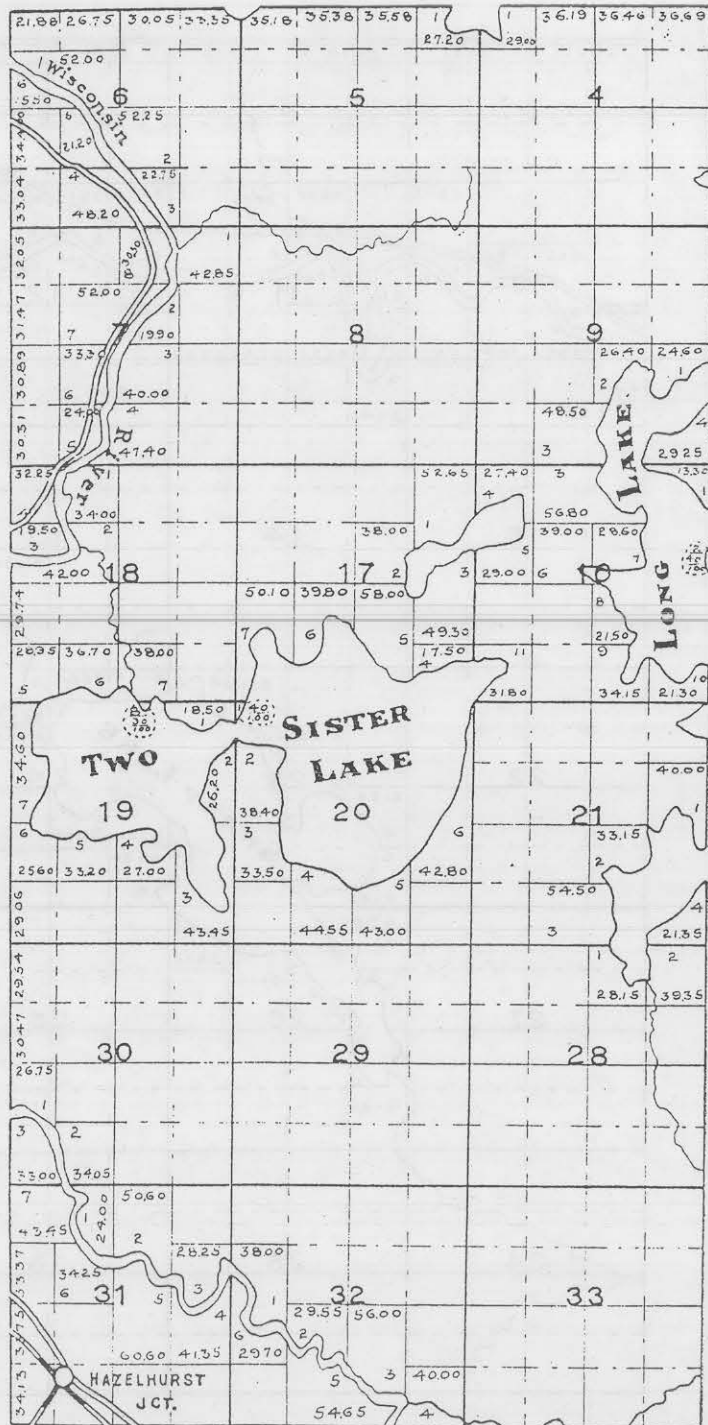

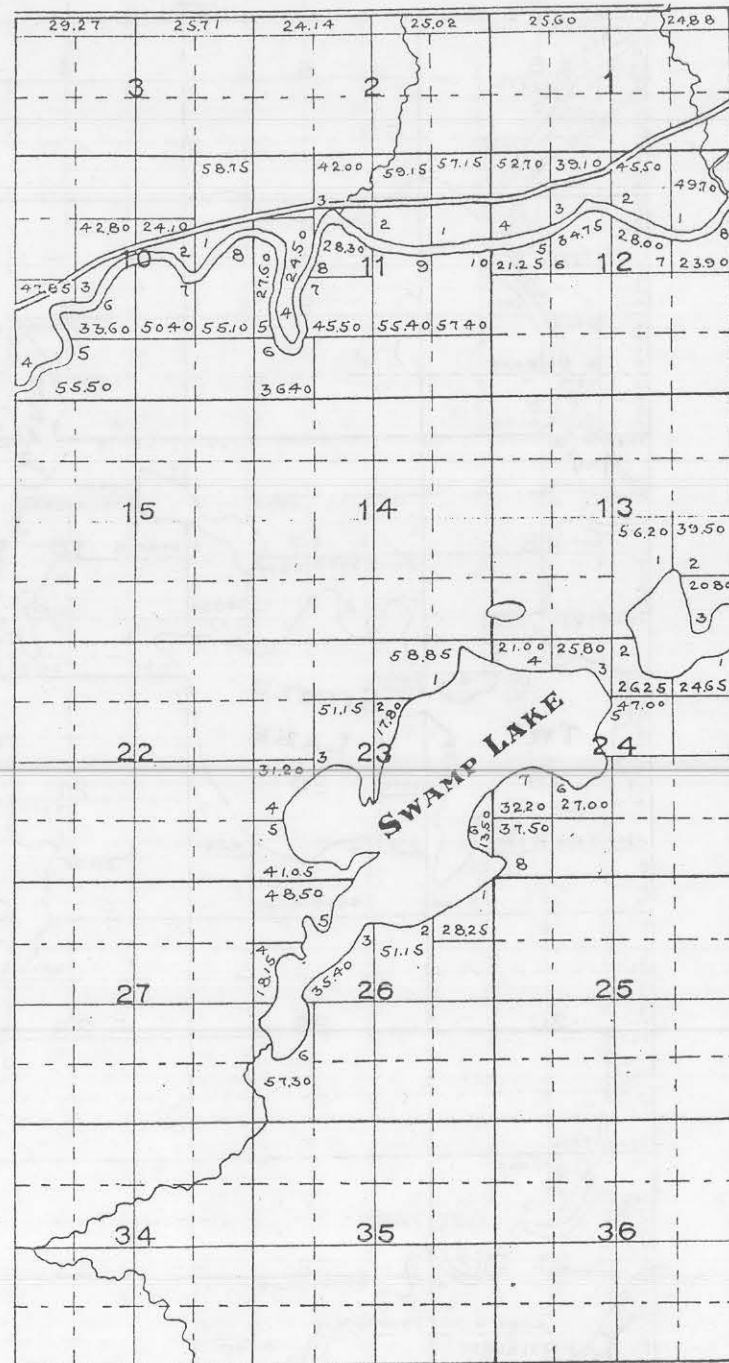
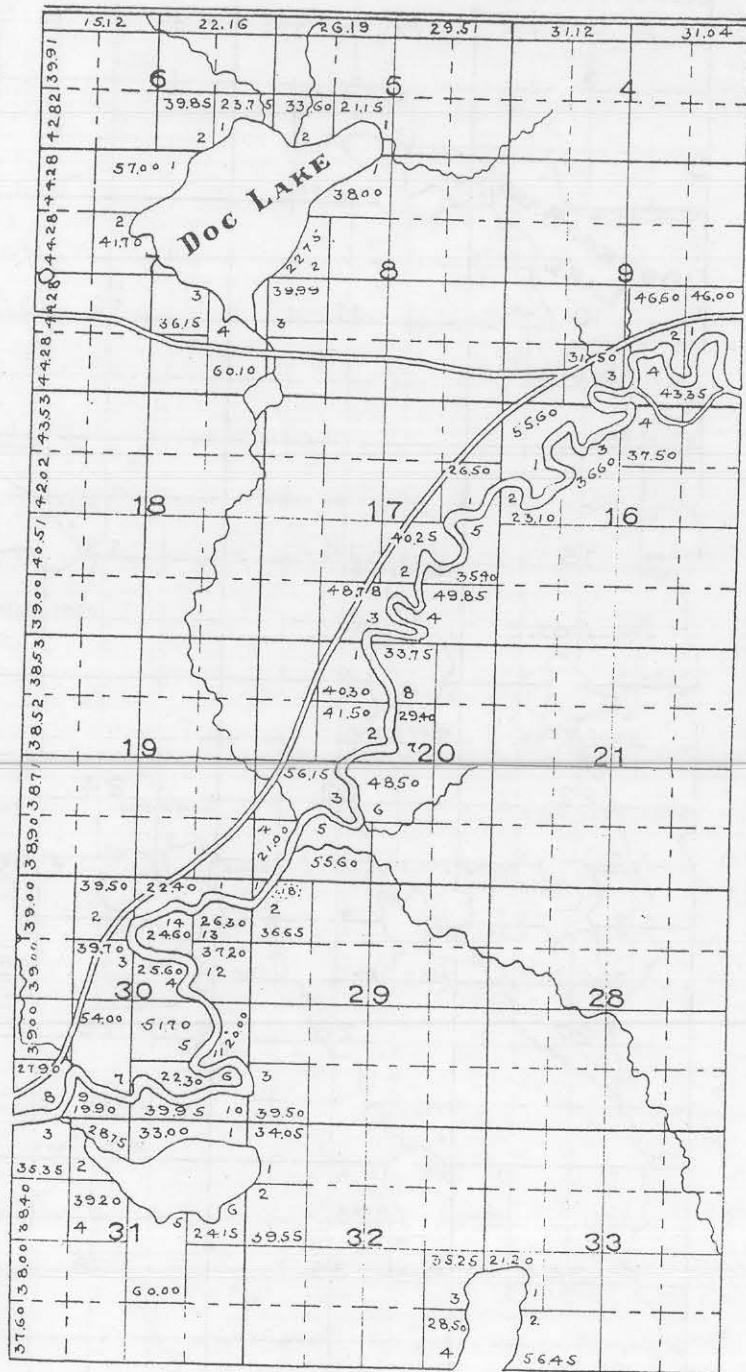



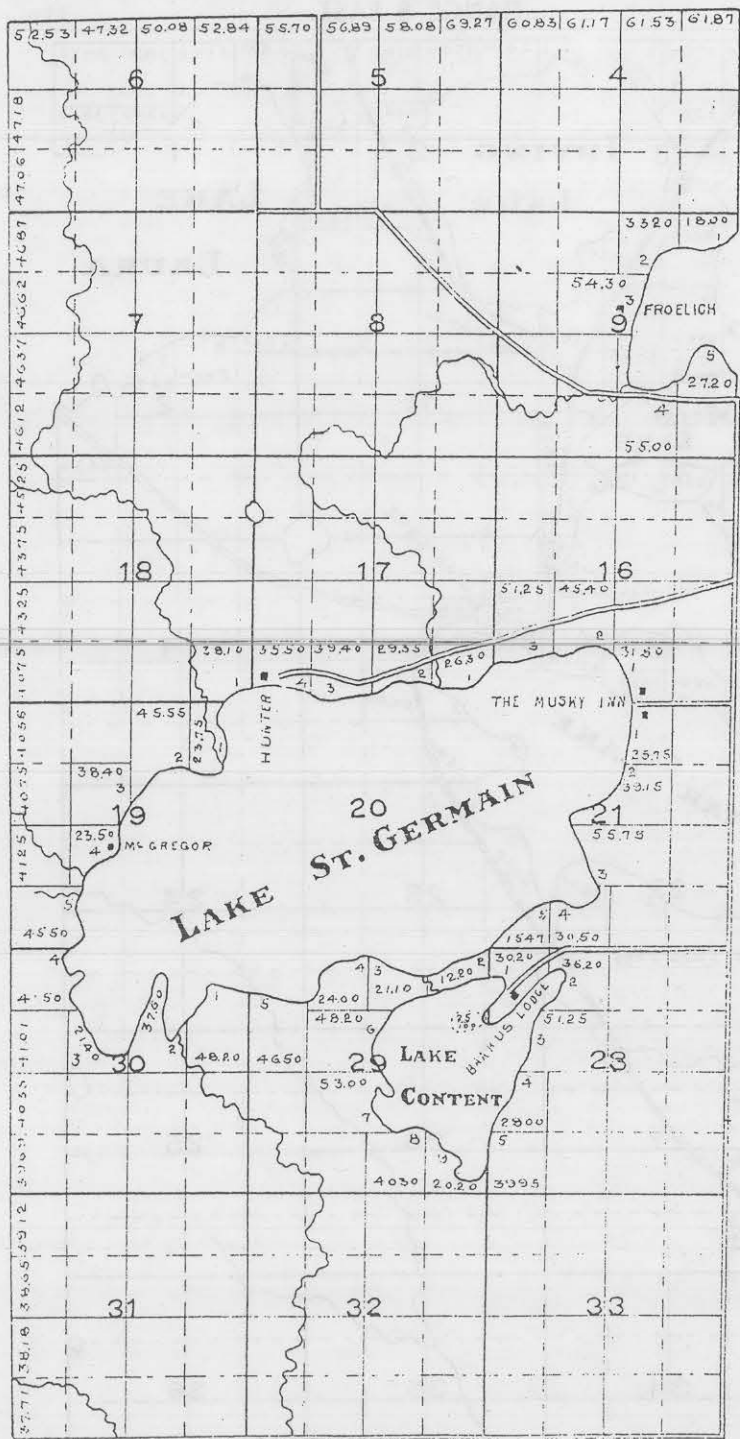

80

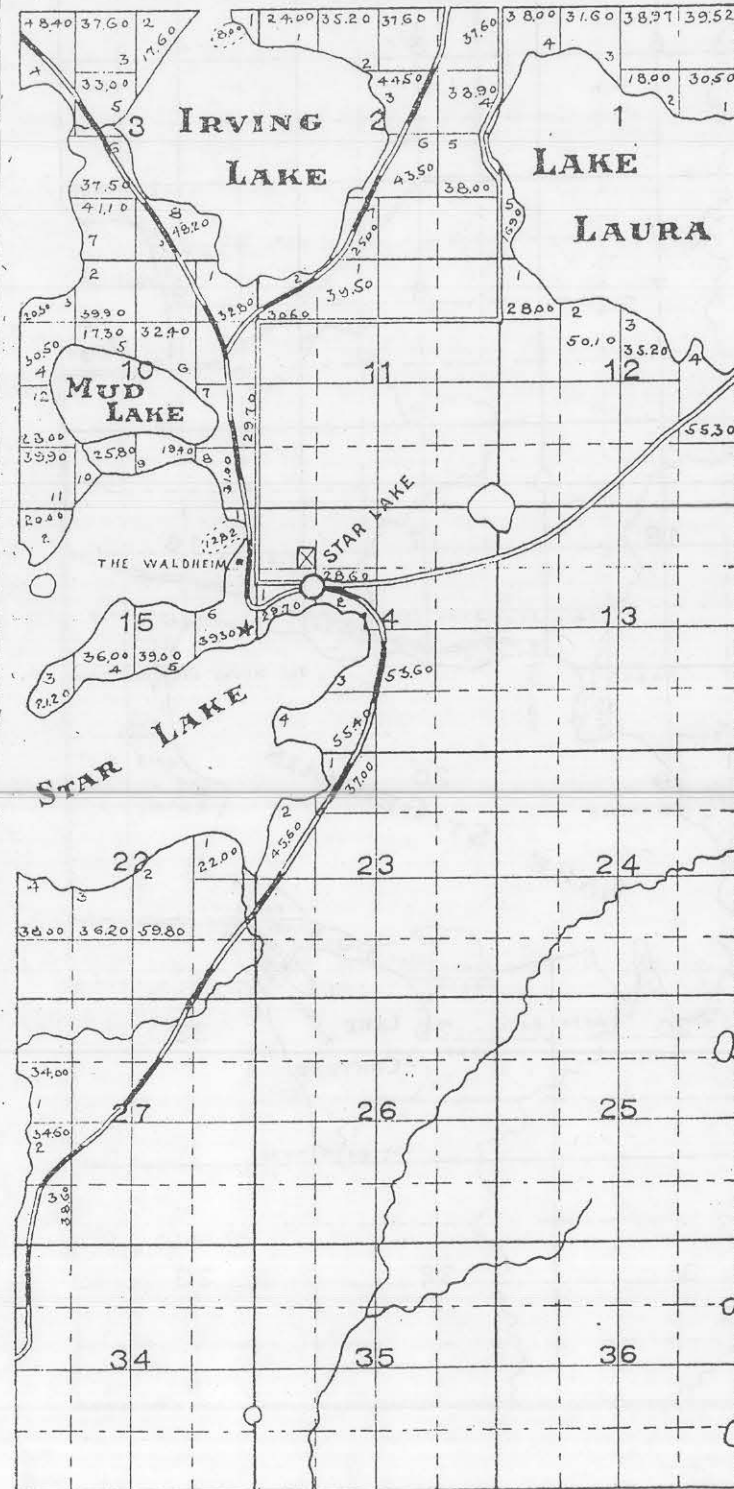
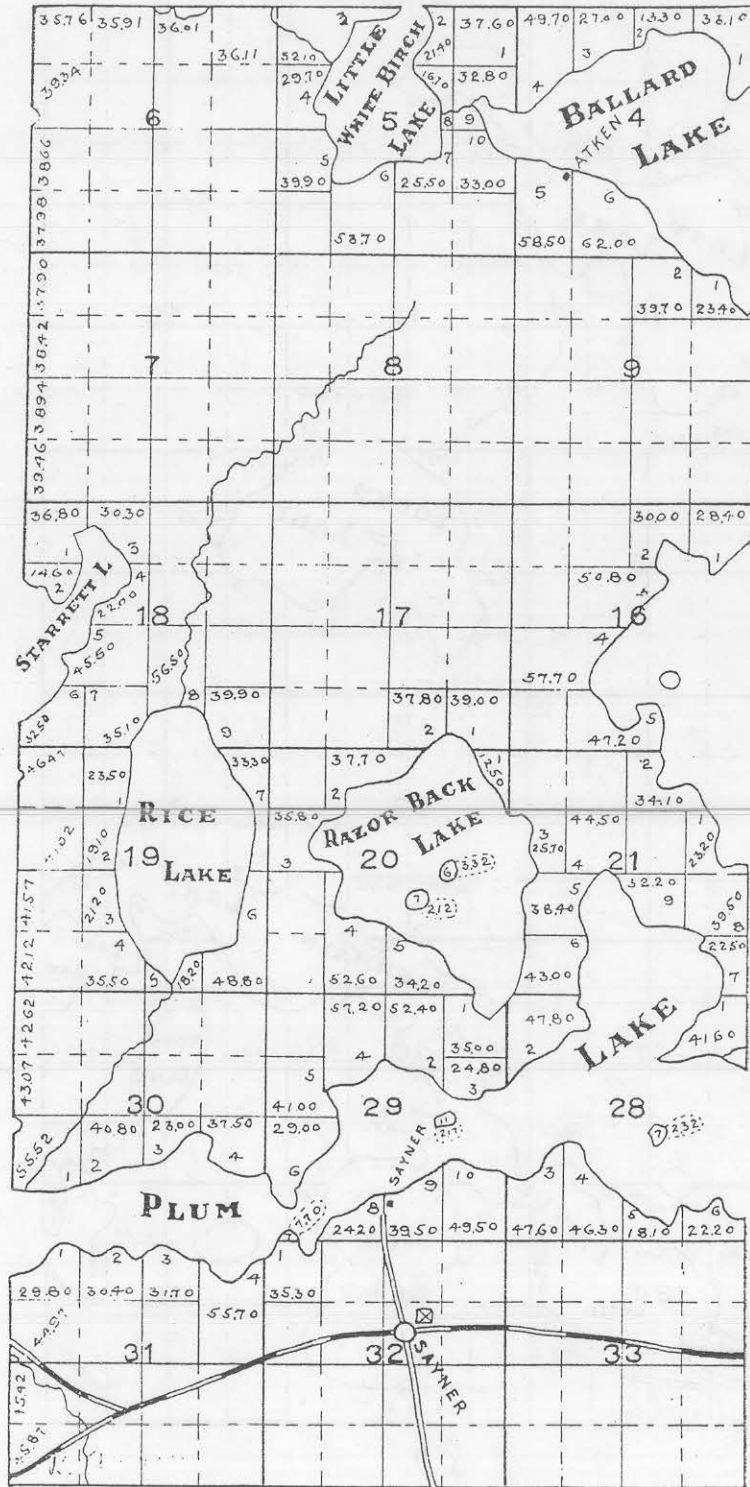

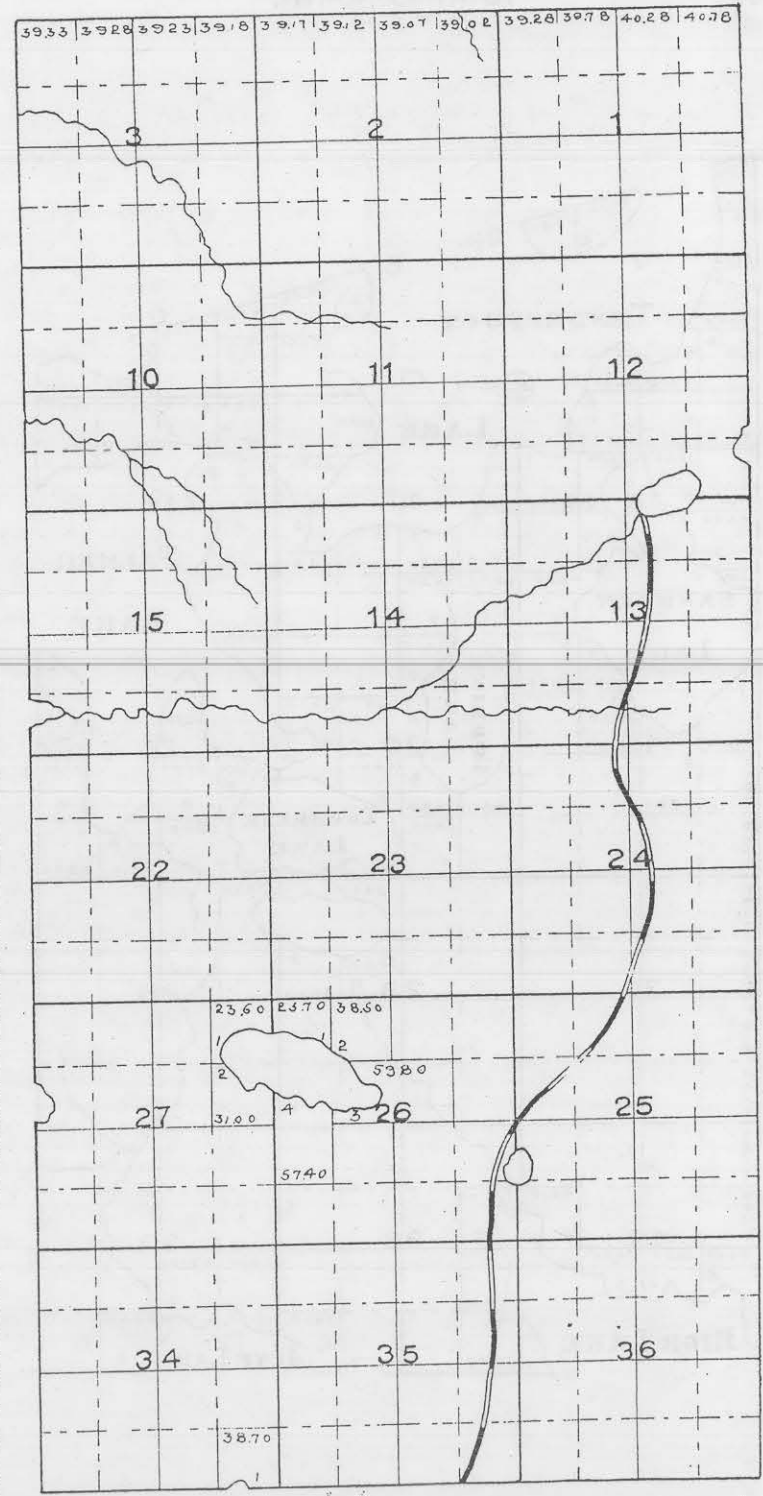
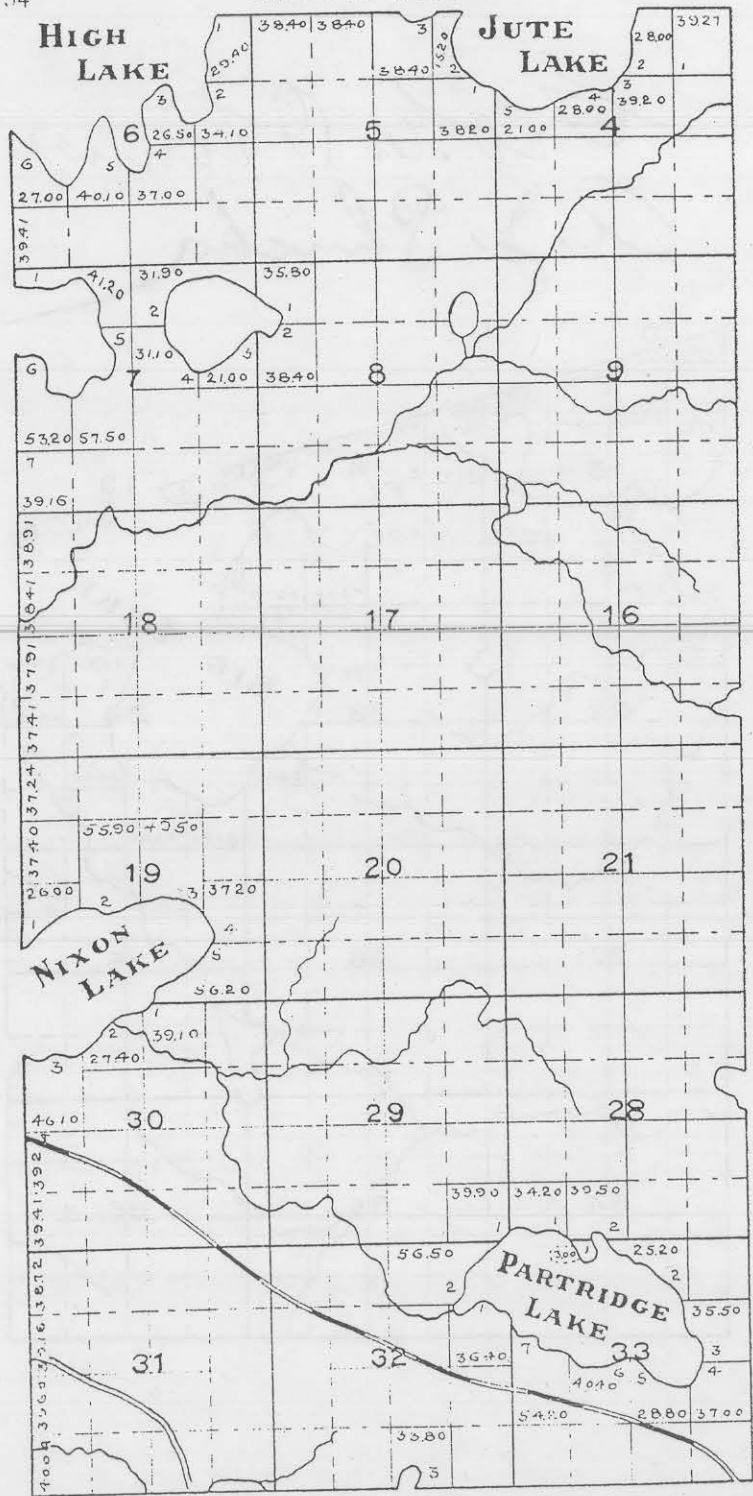

66



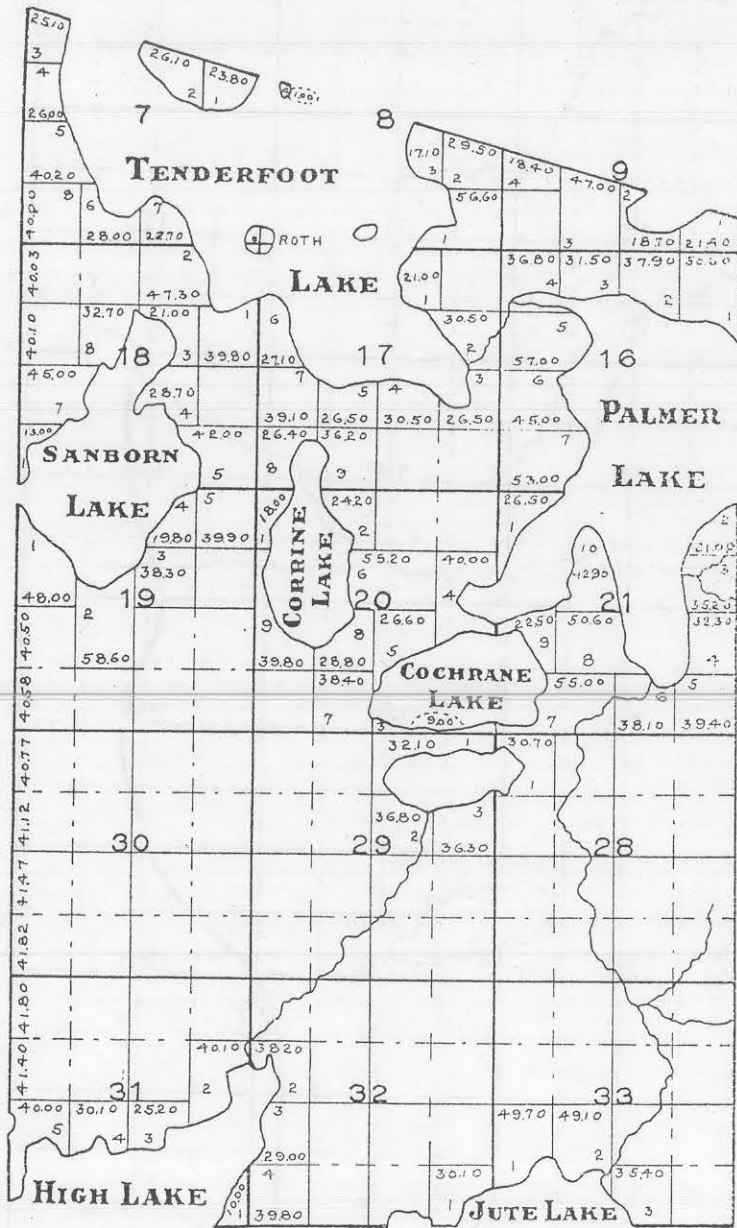

*Geo. E. O'Connor*  
*A. J. Shucha*

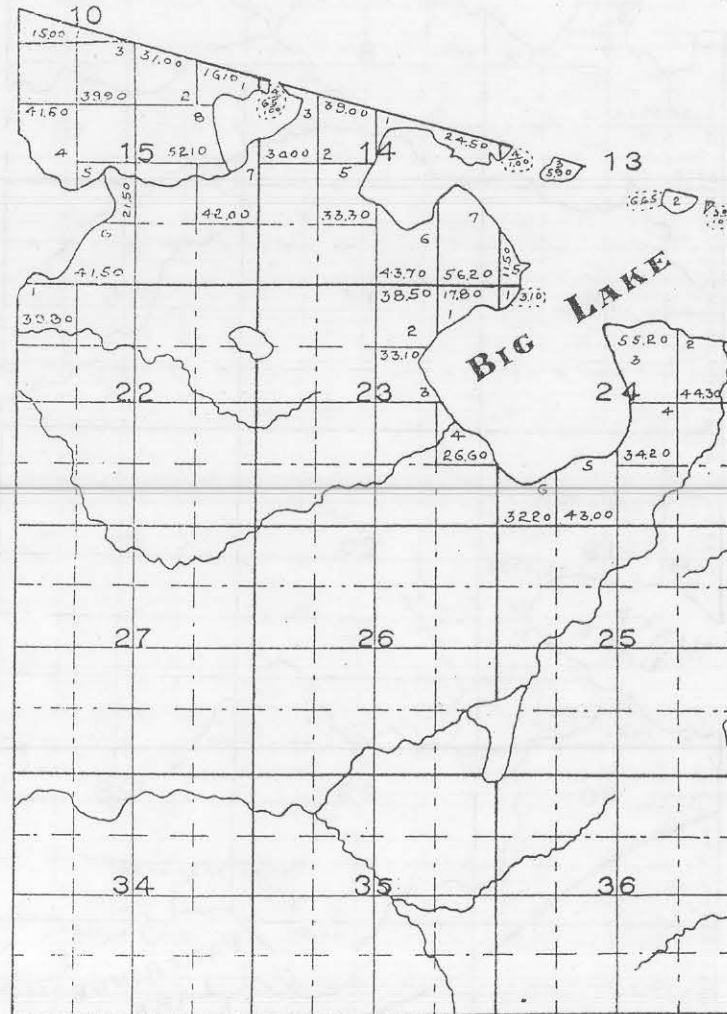

76



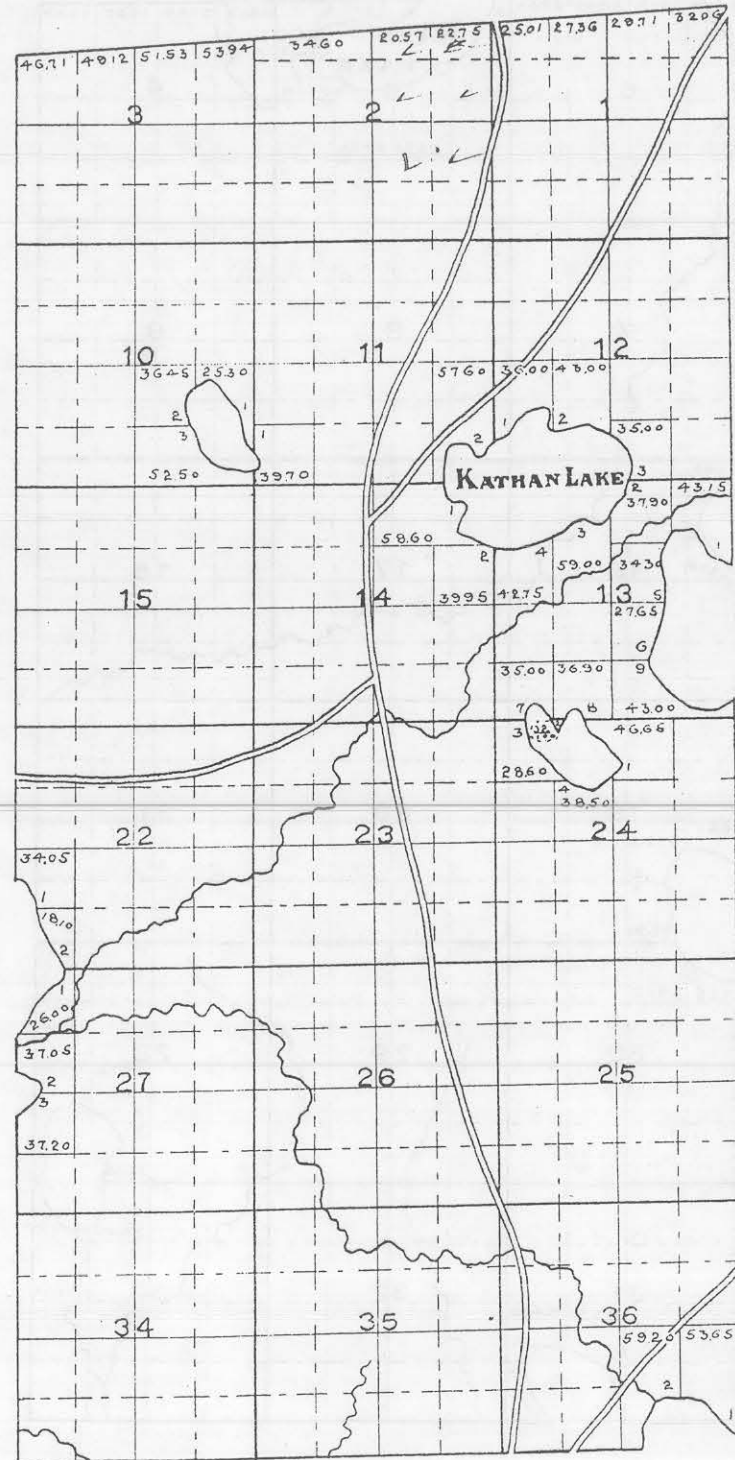
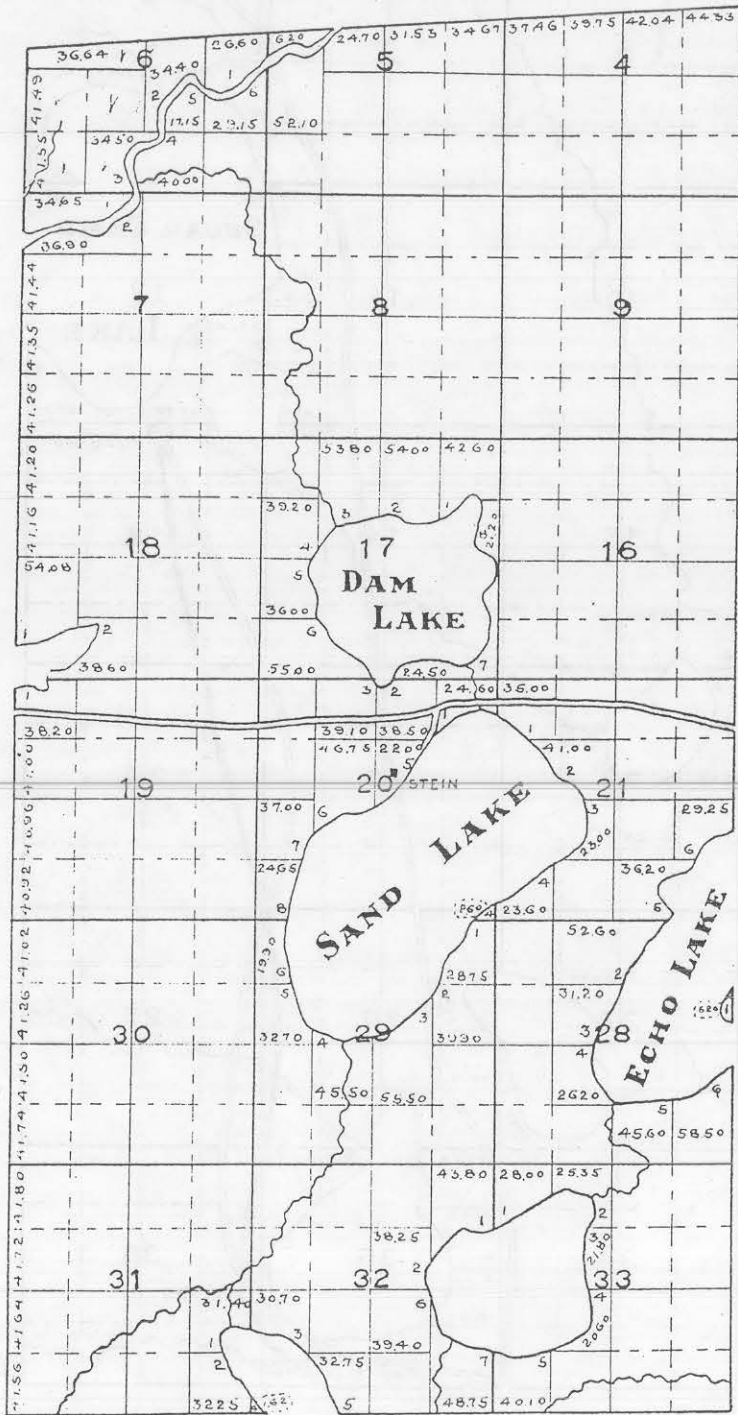



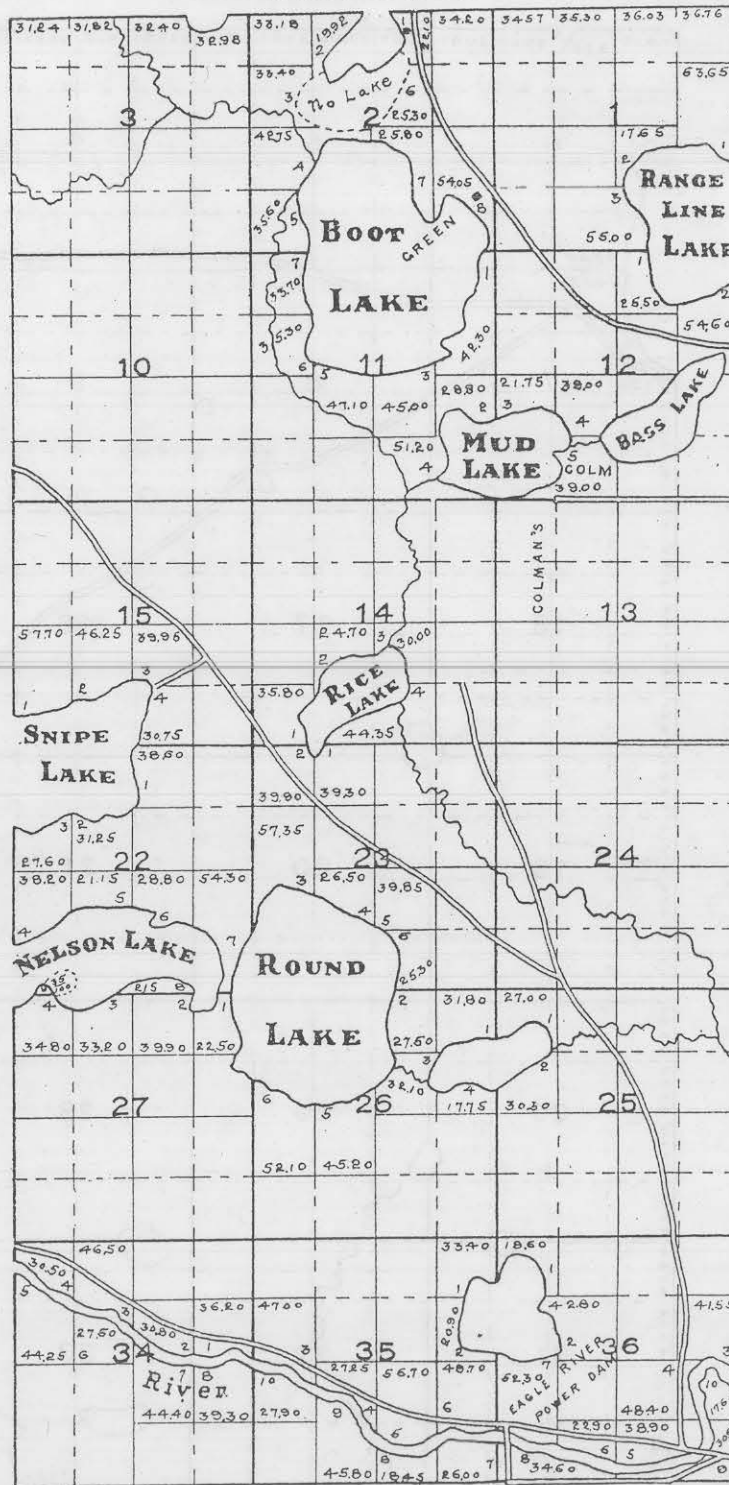
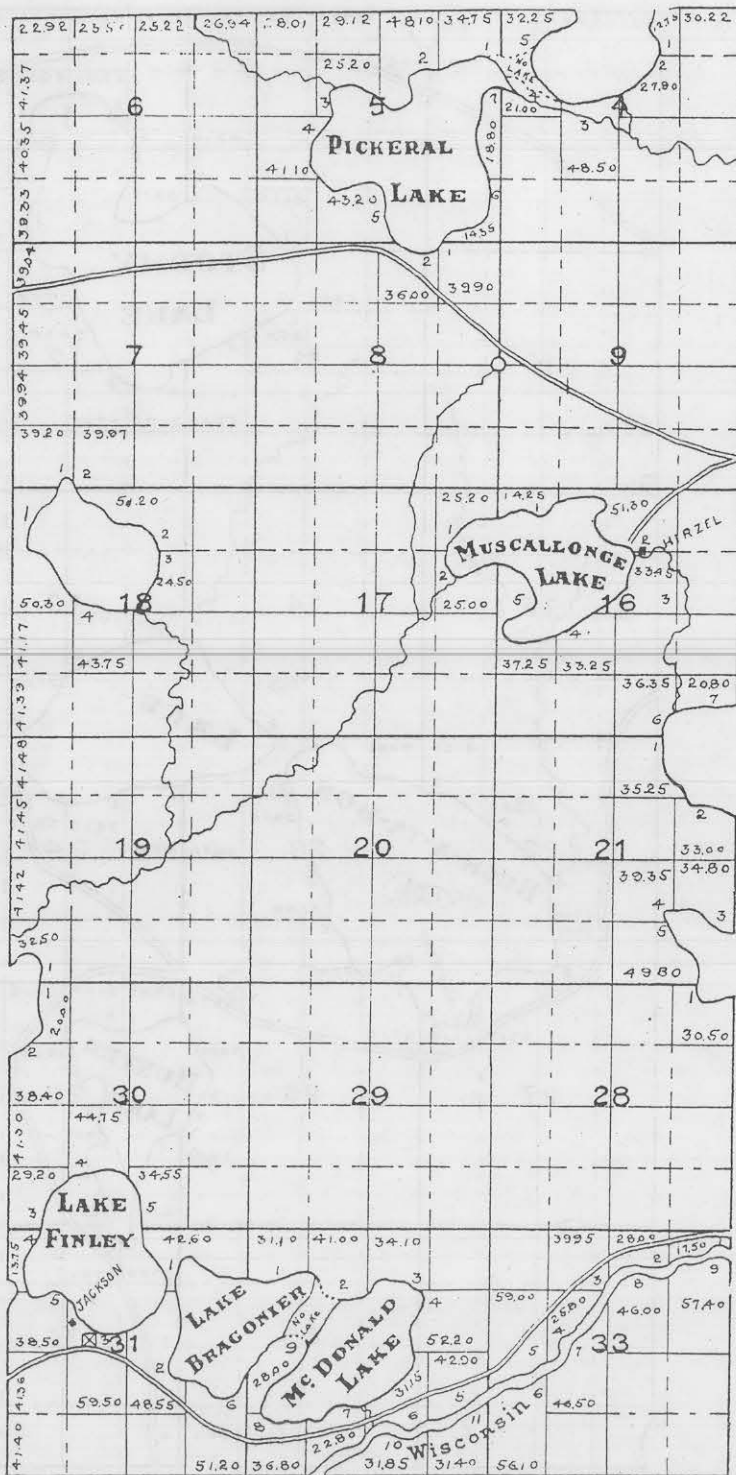

75

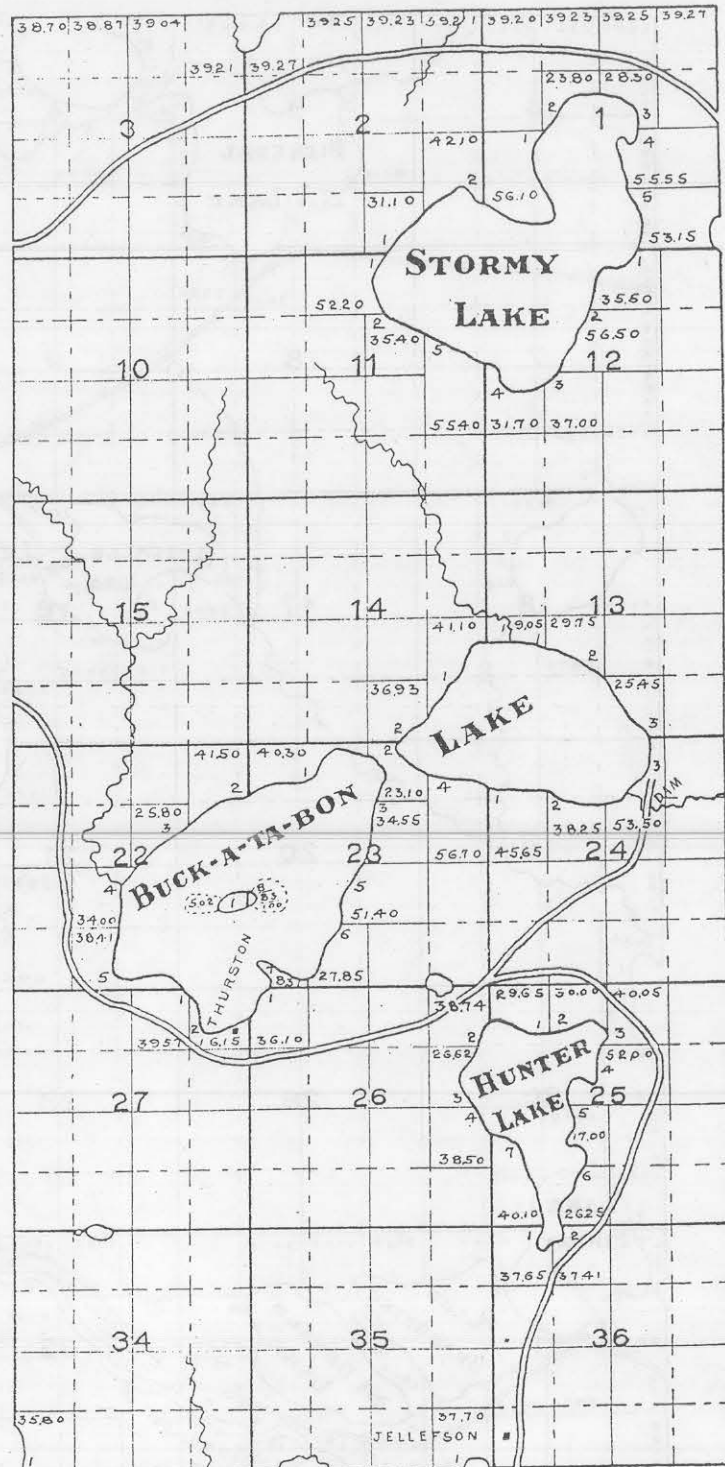
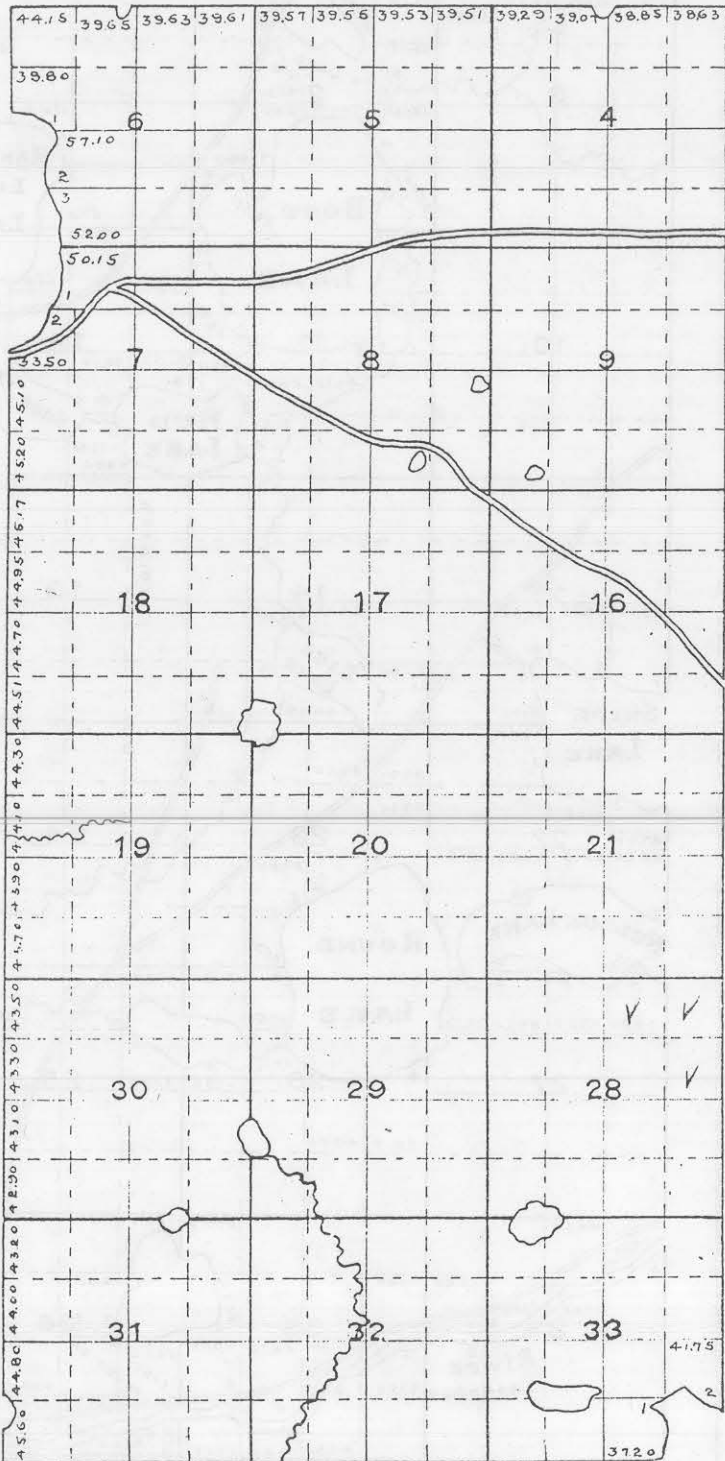

60

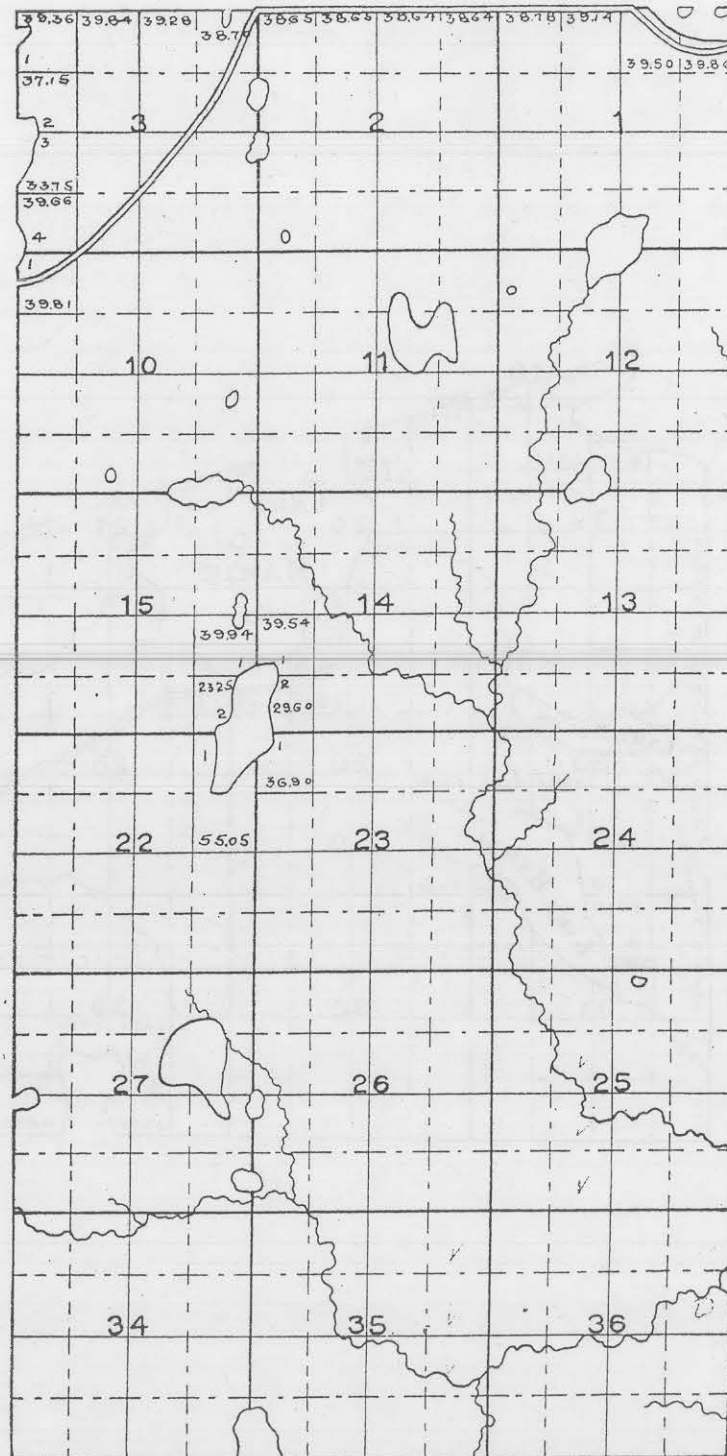
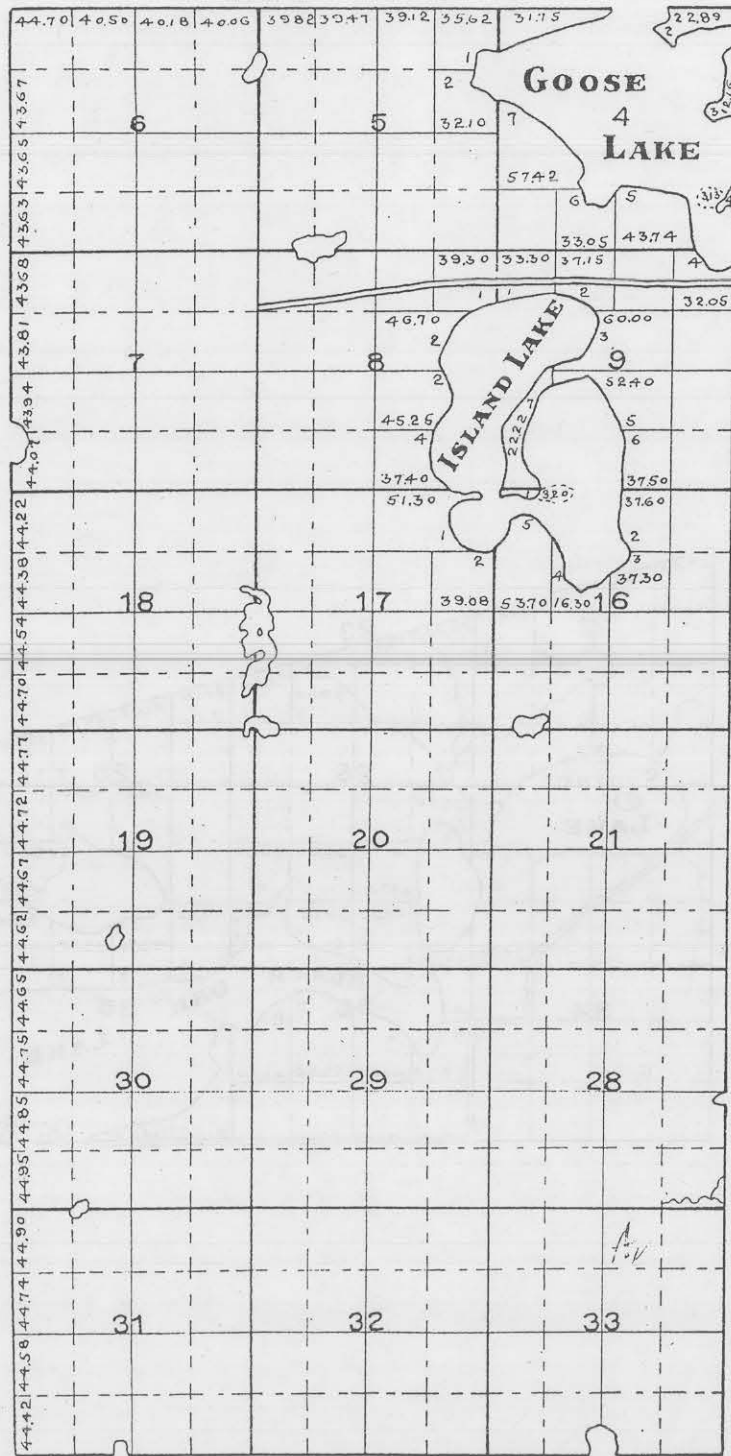

75





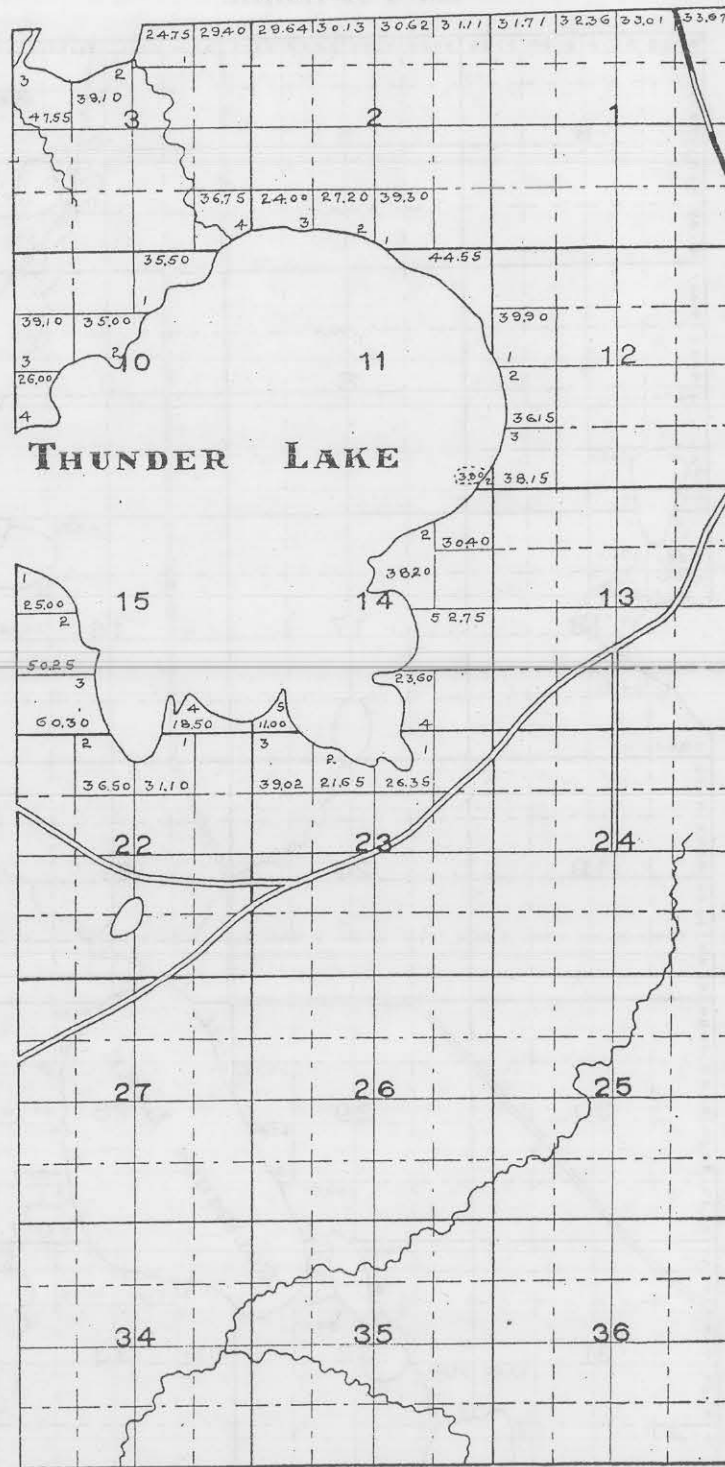
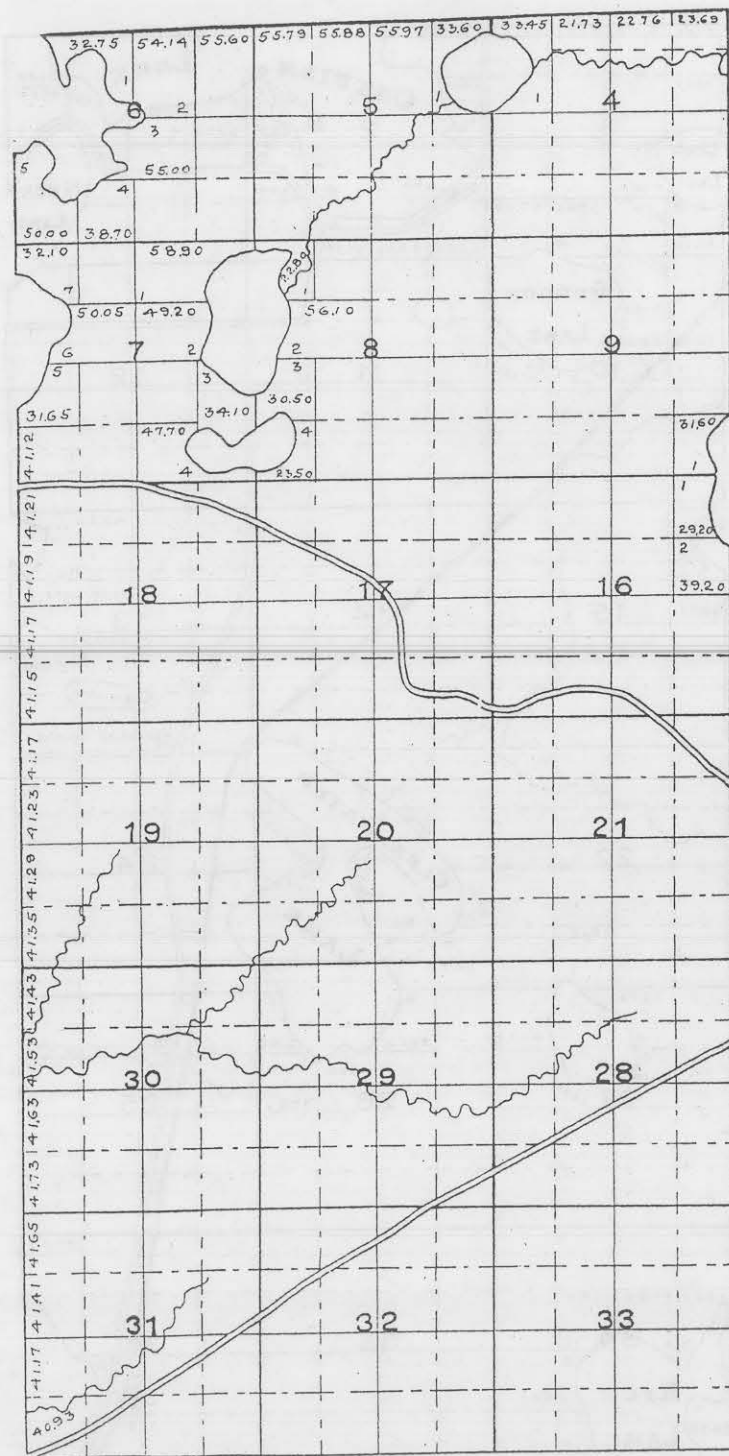

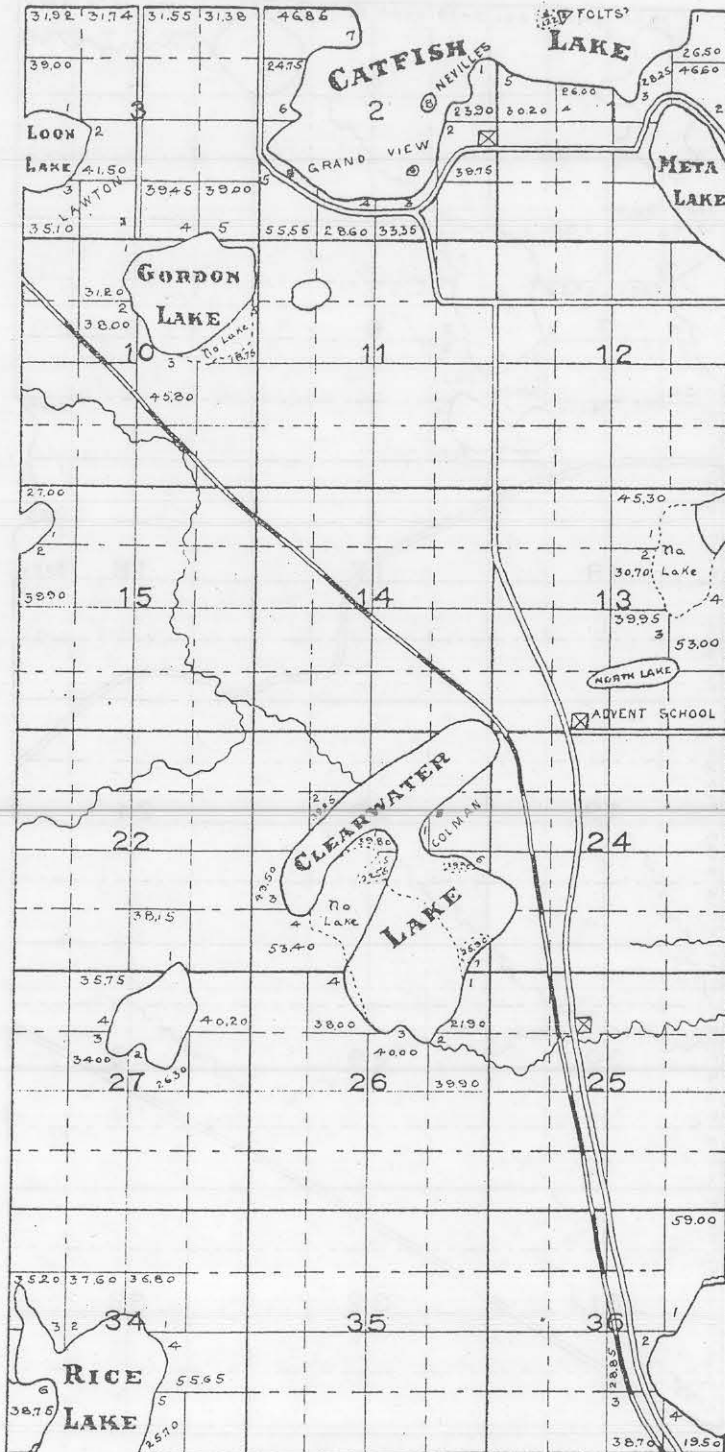
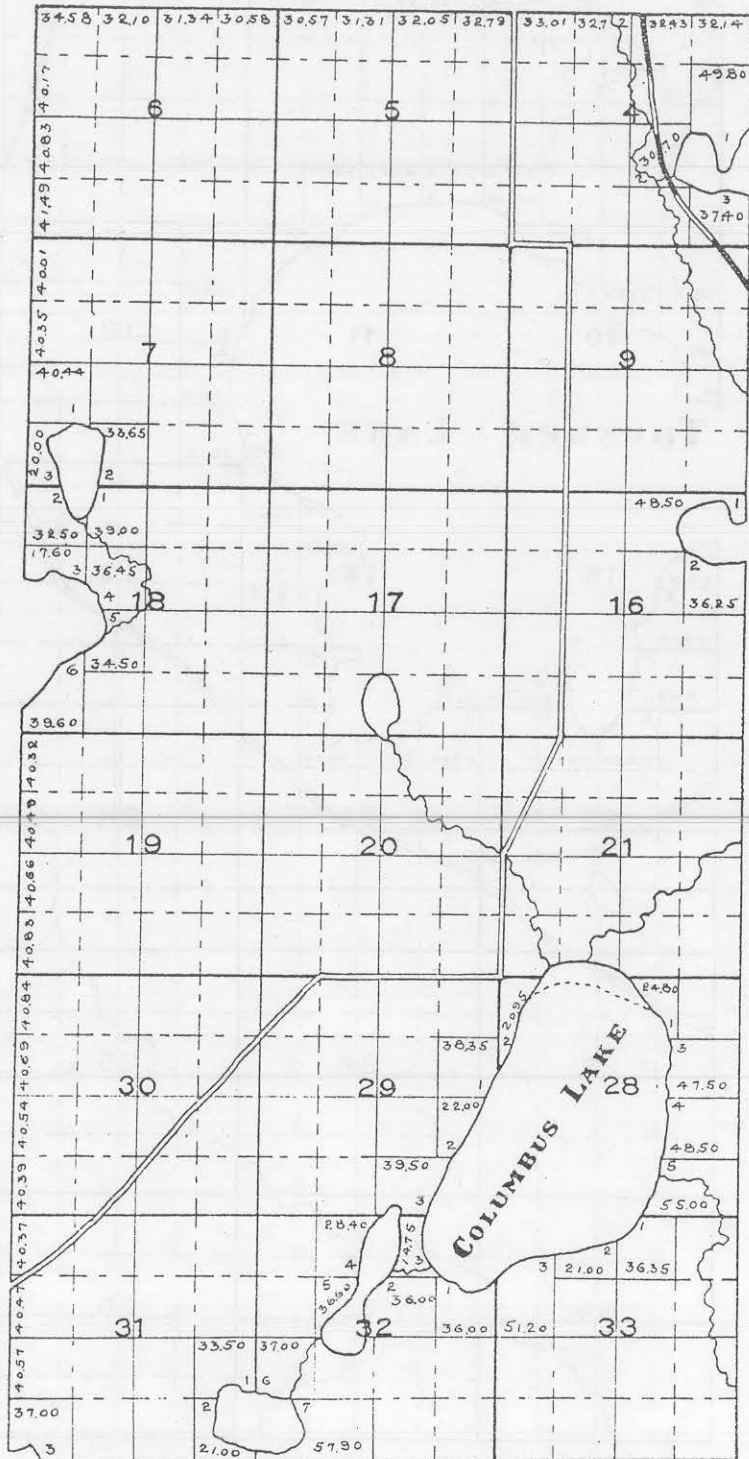

7012



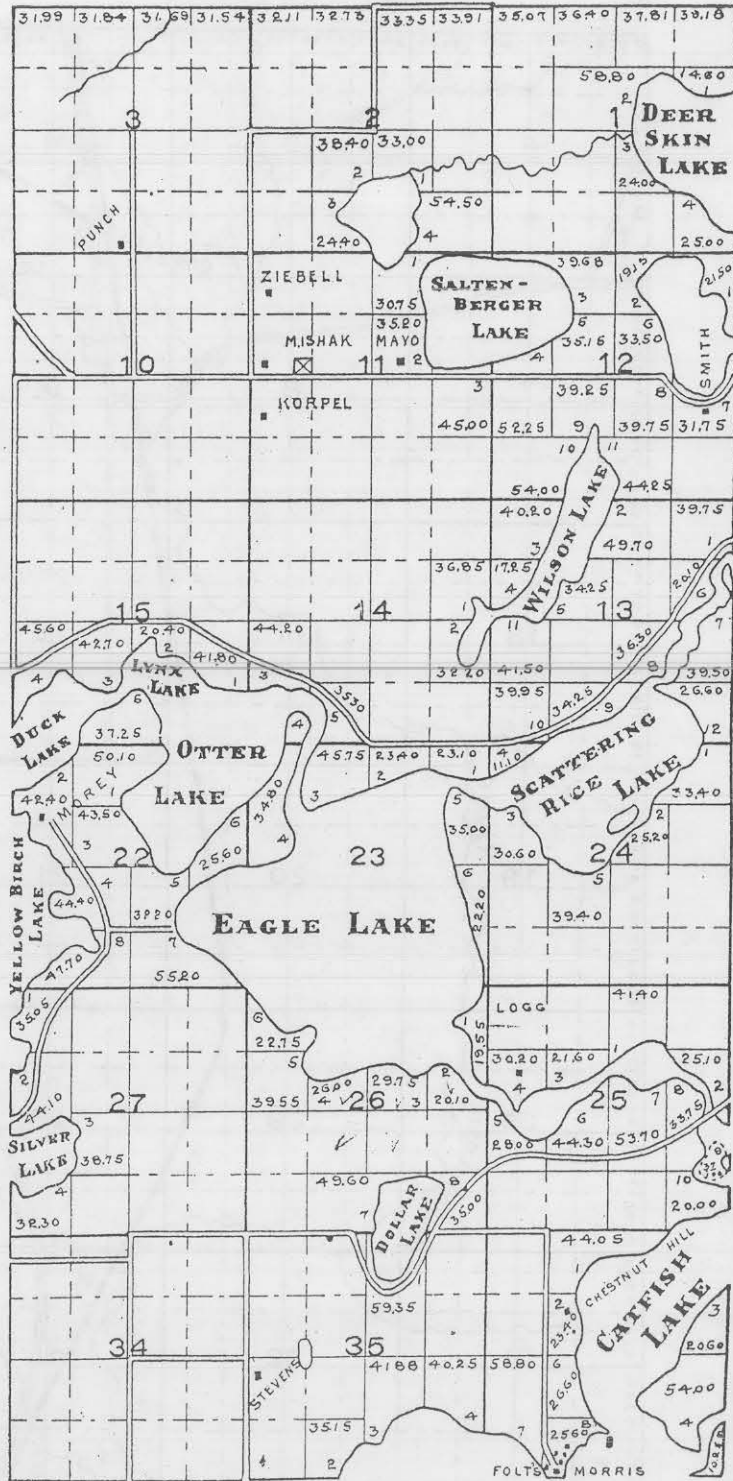
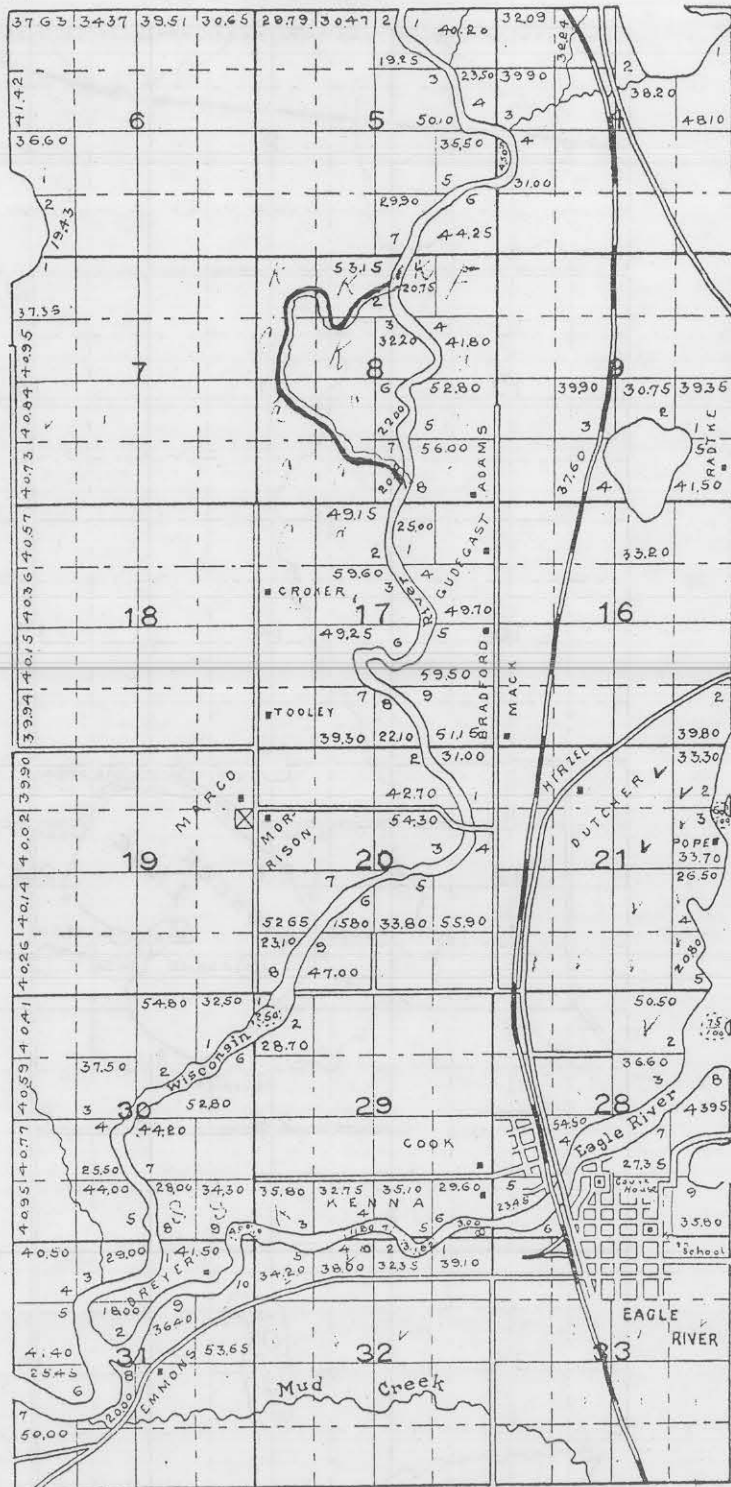

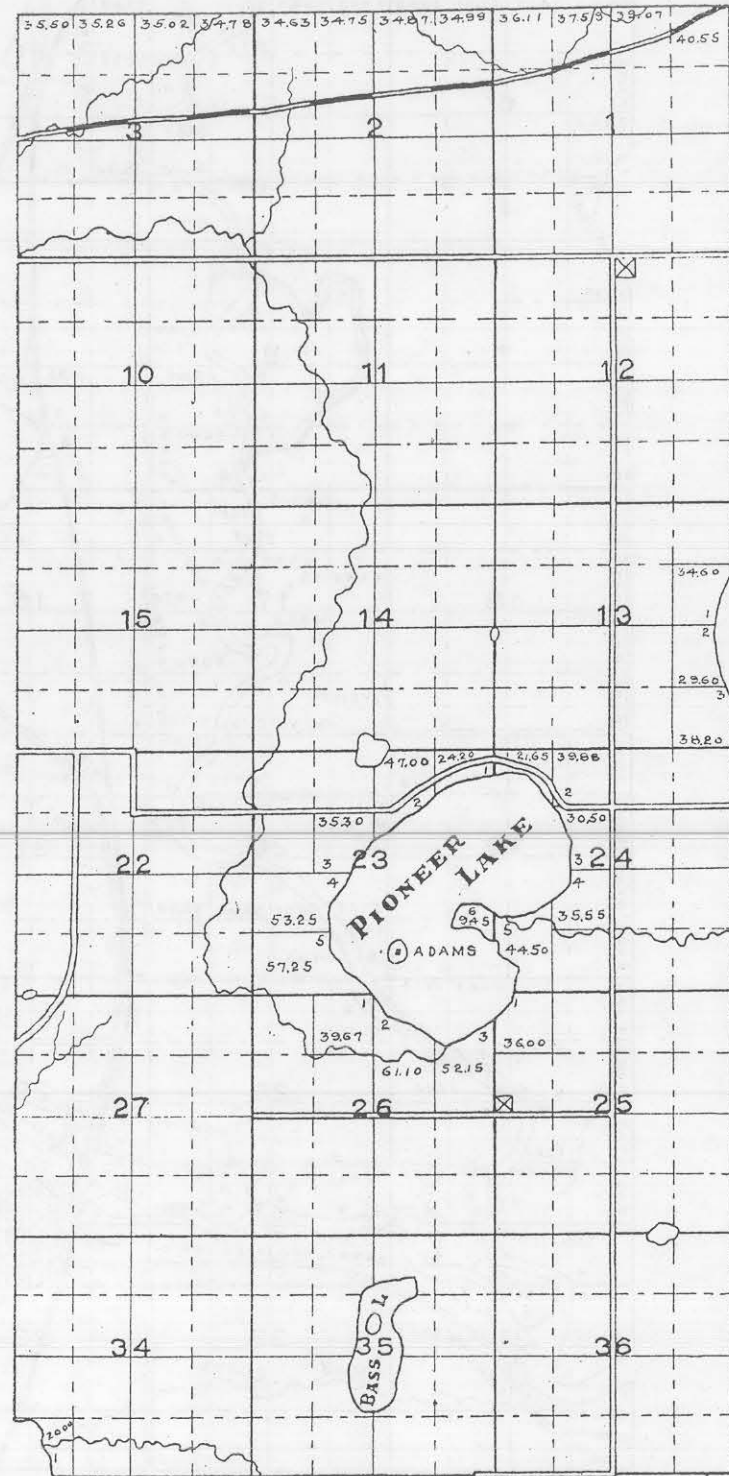
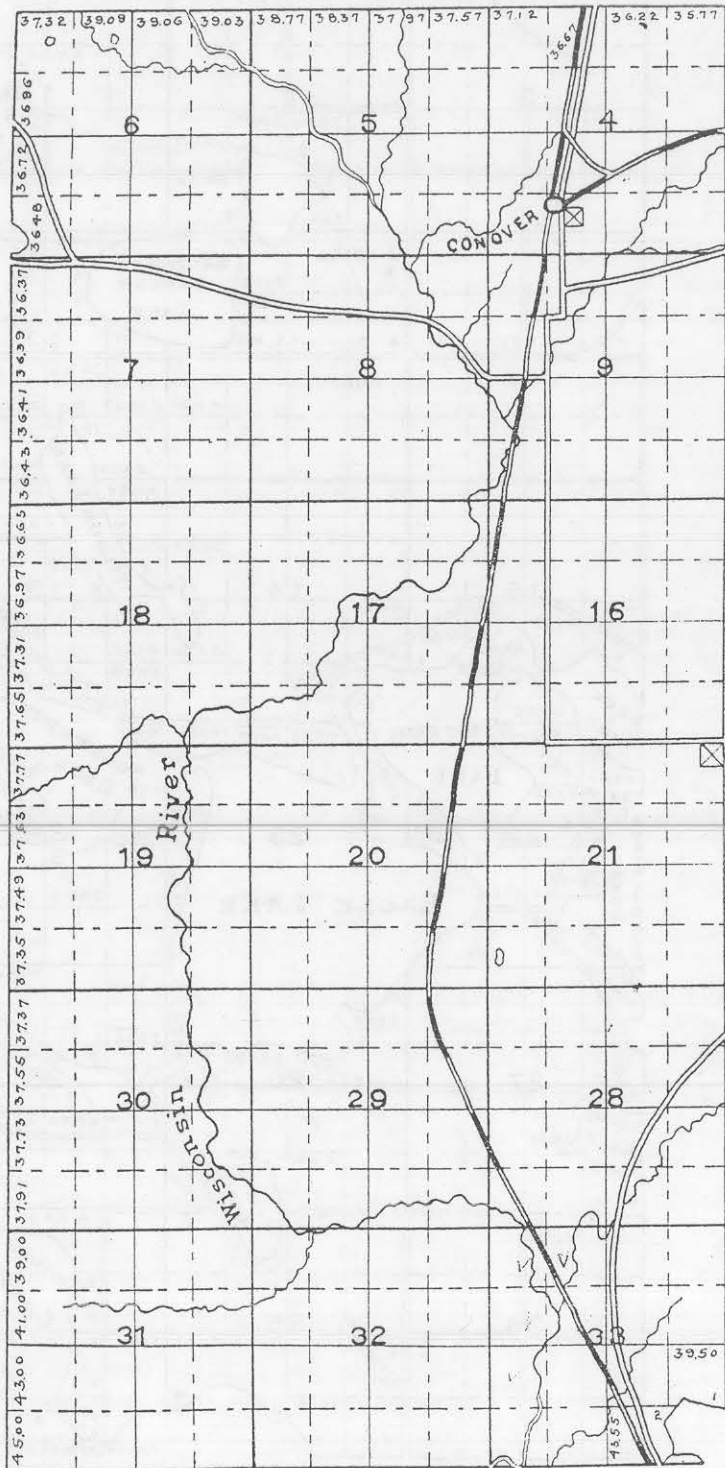

75

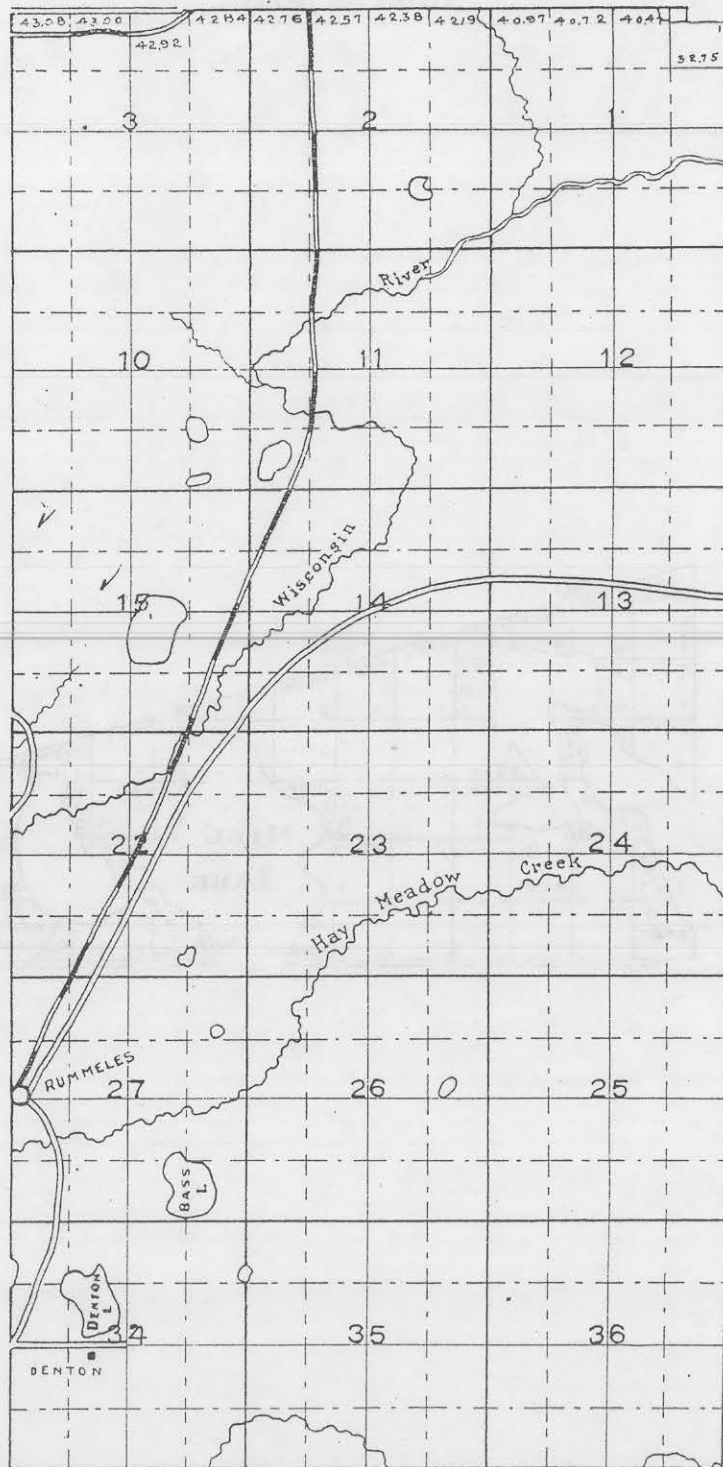
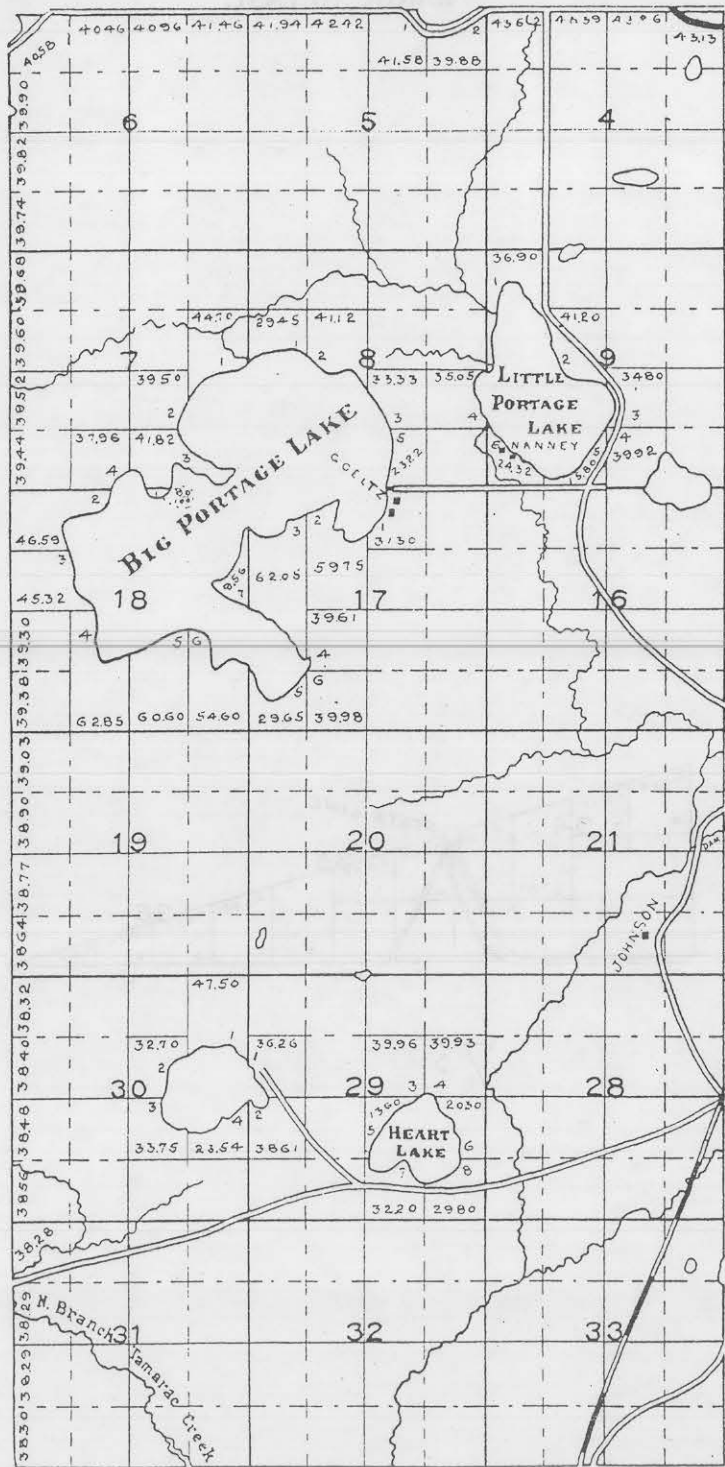



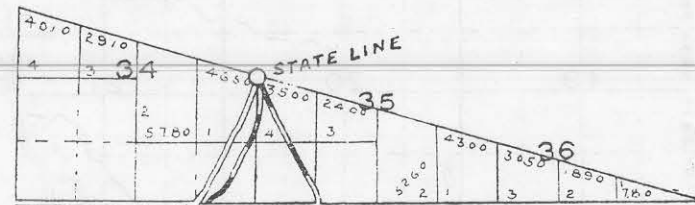
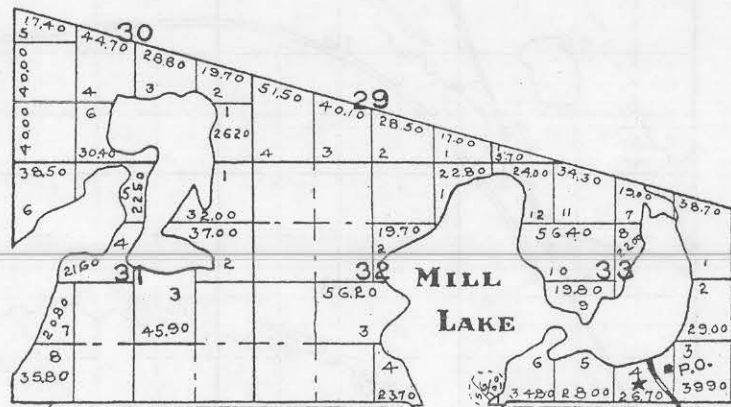

75

